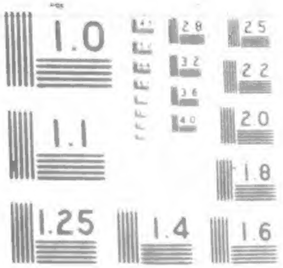
1.0
1.1
1.25
1.4
1.6
1.8
2.0
2.2
2.5
2.8
3.2
3.6
4.0

MICROCOPY RESOLUTION TEST CHART
NATIONAL BUREAU OF STANDARDS-1963

THE NATIONAL ARCHIVES OF THE UNITED STATES
1934

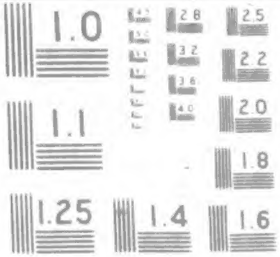
1.0
1.1
1.25
1.4
1.6
1.8
2.0
2.2
2.5
2.8
3.2
3.6
4.0

MICROCOPY RESOLUTION TEST CHART
NATIONAL BUREAU OF STANDARDS-1963

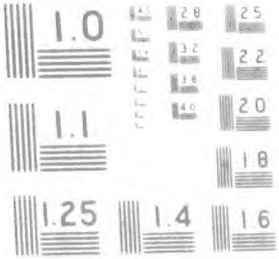
1.0
1.1
1.25
1.4
1.6
1.8
2.0
2.2
2.5
2.8
3.2
3.6
4.0

MICROCOPY RESOLUTION TEST CHART
NATIONAL BUREAU OF STANDARDS-1963

TECHNICAL TARGET

NATIONAL
ARCHIVES
MICROFILM
PUBLICATIONS

MICROCOPY

861

ROLL

54

NATIONAL ARCHIVES MICROFILM PUBLICATIONS

Microfilm Publication M861

COMPILED RECORDS SHOWING
SERVICE OF MILITARY UNITS
IN CONFEDERATE ORGANIZATIONS

Roll 54

GEORGIA

Thirty-sixth

(Broyles)

[illegible] (Consolidated)
Infantry

THE NATIONAL ARCHIVES
NATIONAL ARCHIVES AND RECORDS SERVICE
GENERAL SERVICES ADMINISTRATION

WASHINGTON: 1971

INTRODUCTION

On the 74 rolls of this microfilm publication are reproduced the compiled records that give histories of Confederate military units. The compiled records consist of jacket-envelopes bearing the names of the units and titled "Captions and Record of Events." These jacket-envelopes typically contain (1) caption cards showing the exact captions of the muster rolls as copied and the certificate of the mustering officer verifying the accuracy of the rolls; and (2) record-of-events cards containing information relating to the stations, movements or activities of each unit or a part of it, and sometimes to its organization or composition, strength and losses, and disbandment. The amount of information contained on a card varies. Some include only date and name of station of the unit. Others give detailed accounts of the unit's operations and activities. These compiled records are part of the War Department Collection of Confederate Records, Record Group 109.

Because some records of the Confederate Army were lost or destroyed during the war and at its close, the compiled military histories of most units are incomplete. There are no record-of-events cards for a small number of State units that were mustered into Confederate service and for militia units that were never mustered into service.

The compilation of records showing service of Confederate military units was undertaken simultaneously with compilation of service records of Confederate soldiers. The work was begun in 1903 under the direction of Brig. Gen. Fred C. Ainsworth, head of the Record and Pension Office in the War Department. Abstracts were made from documents in the War Department's collection of Confederate records and from documents borrowed mostly from Southern States by the War Department in an effort to obtain as complete military histories of units as possible. The original muster rolls and returns were the principal sources of information abstracted on the caption cards and lists of officers envelopes, but rosters, payrolls, hospital registers, casualty lists, Union prison registers, casualty lists, Union prison registers and rolls, parole rolls, and inspection reports were also examined for this purpose. Abstracts were verified by separate comparison, and every precaution was taken to ensure their accuracy.

Some of the jacket-envelopes, particularly those titled "Captions," "Rolls," "Instructions," or "Information," do not contain card abstracts, but do contain information cards that serve as cross-references to records filed with other units. On the front of each jacket-envelope is a series of numbers that corresponds to the number on the back of each card in the jacket. The reverse side, which contains a number and a date stamp, was not filmed unless it contained additional information. The numbers and dates were stamped on the cards for control purposes at the time the compiled records were prepared. Later, notations were made on some jackets to indicate that clothing rolls of the units were extant. Card abstracts were prepared from information on these rolls and filed with compiled records of individual soldiers but not in the jacket-envelopes reproduced on this microfilm publication.

Preceding the jacket-envelopes of most units are empty envelopes on which are listed the names of officers of the unit or, occasionally, only the name of the commanding officer. The letter "C" and the numbers "1" and "2," which follow names of officers, indicate the grades of captain, first lieutenant, and second lieutenant, respectively. The lists often include dates on which units were called into service and mustered out; dates of deaths, promotions, resignations, or retirements of officers; and information relating to consolidations, transfers, disbandments, or other changes in the organization of units. A stamp reading "All rolls filed herewith" appears on some of the lists, but no rolls are now filed with the lists. Similarly, the notation "For references see inside," which appears on some lists, should be disregarded as there are now no reference sheets in the envelopes.

Lists of officers were prepared for many State militia units that were not mustered into service and for other organizations for which no rolls were found. These lists are filed under "Miscellaneous" and appear at the end of records of State units and at the end of records of units raised directly by the Confederacy. With a few exceptions no lists were prepared for units from North Carolina.

Most of the compiled records reproduced in this microfilm publication are arranged alphabetically by State, thereunder by type of unit (cavalry, artillery, and infantry), followed by reserve, militia, local defense, conscript, prison guard, instruction, or other organizations. The table of contents was prepared from caption cards; the information in parentheses or brackets consists of other names by which units were known and related information. The arrangement of compiled records for units raised directly or otherwise formed by the Confederate government is similar except that the latter units are not broken down by State.

The National Archives has compiled records of Confederate soldiers who served in units whose histories are reproduced in this microfilm publication. There are also card indexes to help locate the compiled service records of Confederate soldiers. All the records and the related indexes have been microfilmed.

The archivist responsible for the preparation of this microfilm publication is Geraldine N. Phillips.

[illegible] K Sept '61

[illegible]

[illegible] (unmarried)

[illegible]

[illegible]

Jas Pearce (w a [illegible])

[illegible]

o. A. 36 Tenn. Inf.

Smith. Wm. S. : c
Green. Wm. J. H. : 1
Mayfield. E. S. : 2 — c
Fitzgerald. E. B : 2
Mayfield. R. S. — 2
Higgins. C. N. — 1
Hanks. J. — 2

Entered

All Rolls filed herewith.

[illegible] 18 [illegible] Inf

Formerly Capt Camp's Co Texas Inf.

which became Co — Camp's Battn. Texas Inf.

Camp, Wm A. — Capt to Major
Carter, J. A. — 1
Walker, Jas. H. — 2
Brittain, J. L. M. — 2
Brown. Curtis G. — C
Guerra, M. — 1
Robertson. A. G — 2
Armstrong. Joseph 2

Indexed

All Rolls filed herewith.

Co C 36 Tenn Infantry

×. Purvines. Moses H ÷ C - Resigned Mar. 19/62
✓ Baker. Frank W ÷ 1
✓ Triplett. Franklin ÷ 2
✓ Cate. Wm L — ÷ 2. C.
✓ Lee. Francis M ÷ 1.
✓ Simmons. Wm. H ÷ 2
✓ Julian. Jno. M ÷ 2

Indexed

. . . .

All Rolls filed herewith.

Co. D 2 Tenn Inf.

Dunn. John N. – 6 [illegible]
×Hardwick. Chas S – 7-c
Pair. Danl. A – 2
Harvey. W. D – 2
Parker, John H – 1

Indexed

All Rolls filed herewith.

Co. E. 36 Tenn. Infantry

× Hancock. Wm. H. – c
Brown. James – 1
× Lawson Wm. M – 2 (assigned Hd qrs
Pritchard. John – 2

1-92-87

All Rolls filed herewith.

Co. F. 36 Tenn Inf.

[illegible]

× [illegible]

×Brock Irvin B. : C [illegible]

×Witt. N. B. : 2

Womack Jas A . 1

×Kinzer George 3.

All Rolls filed herewith.

See [illegible]

PLEASE KEEP THESE ROLLS EVEN AT THE BOTTOM.

Co. G 76 Penn Inf

Jones. L. M. — C
Leonard. M. M: 1
Avihaart. John: 2
Mitchell. J. C: 2

Filed

All Rolls filed herewith.

Co. H. 36 Tenn Inf.

Clift J. W. Capt

Mounds. A M - C [illegible]

Crawford. C. G. - 1

Boydston. A. C. - 2

Walker. W P - 2

Consolidated [illegible] with Cos G & K to form Co [illegible] Tenn Infy

Capt [illegible]

[illegible]

[illegible]

[illegible]

No

All Rolls ~~filed herewith.~~

Co. I. 36 Tenn Inf.

Alley. A K – C [illegible]

- Rawlings. Thos K : 1-C [illegible]

Tate. Elisha : 1

- Rawlings. Jno G : 2

- Alley Geo W – 2 Reduced to ranks [illegible]

Craighead, Wm A. – L. Dropped at reorgn.

Consolidated June 1862 with Cos H & K to form ~~[illegible] 5 [illegible] Inf~~ [illegible]

[illegible]

No
~~All~~ Rolls filed herewith.

Co. K. 36 Tenn Inf

+ Smith. John A - C to Ll Col
+ Champion. C. B - - 1
+ Shoemaker. W. C - - 2
Ballard W H - 2 [illegible] consolidated

Consolidated with [illegible]
[illegible] Capt. [illegible] Dept.
[illegible]
[illegible] became Co.
[illegible]
[illegible] of [illegible]
[illegible]

Note [illegible] consolidated [illegible]
[illegible] 36 [illegible] Inf.
[illegible]

~~Co. K 36~~
See Co K 35

N
~~All~~ Rolls filed ~~herewith.~~

PLEASE KEEP THESE ROLLS EVEN AT THE BOTTOM

[illegible]

[illegible]

the [illegible]

[illegible]

[illegible]

[illegible]

[illegible]

(which [illegible])

[illegible]

[illegible]

[illegible]

[illegible]

CAPTIONS
AND RECORD OF EVENTS.

(Company.)

Co. a, 86 TENNESSEE INF.

(Confederate.)

CARD NUMBERS.

1	53775421	20	
2		21	
3		22	
4		23	
5		24	
6		25	
7		26	
8		27	
9		28	
10		29	
11		30	
12		31	
13		32	
14		33	
15		34	
16		35	
17		36	
18		37	
19		38	

See also

(Confederate

Co. , Reg't

Company Muster-in Roll

CAPTION OF ROLL

Muster Roll of Company [illegible]

Company [illegible] Regiment [illegible]

of [illegible]

[illegible]

CERTIFICATE OF MUSTERING OFFICER

[illegible]

✓ 2

CAPTIONS
AND RECORD OF EVENTS.

(Company.)

Co. B, 86 TENNESSEE INF.

(Confederate.)

CARD NUMBERS

1 [illegible]51422	20
2	21
3	22
4	23
5	24
6	25
7	26
8	27
9	28
10	29
11	30
12	31
13	32
14	33
15	34
16	35
17	36
18	37
19	38

✓ See also

(Confederate

Co. [illegible] Reg't [illegible]

Company Muster-in Roll

CAPTION OF ROLL

Muster [illegible]

[illegible] Brigade

of

V[illegible]

[illegible]

[illegible] months

CERTIFICATE OF MUSTERING OFFICER

[illegible]

8

CAPTIONS AND RECORD OF EVENTS.

(Company.)

Co. C, 86 TENNESSEE INF.

(Confederate.)

CARD NUMBERS.

1	[illegible]	20	
2		21	
3		22	
4		23	
5		24	
6		25	
7		26	
8		27	
9		28	
10		29	
11		30	
12		31	
13		32	
14		33	
15		34	
16		35	
17		36	
18		37	
19		38	

See also

(Confederate

Co. [illegible] Reg't [illegible]

Company Muster-in Roll

CAPTION OF ROLL

[illegible]

CERTIFICATE OF MUSTERING OFFICER

[illegible]

✓ 4

CAPTIONS
AND RECORD OF EVENTS.

(Company.)

Co. C . 86 TENNESSEE INF.

(Confederate.)

CARD NUMBERS

1 [illegible]
2
3
4
5
6
7
8
9
10
11
12
13
14
15
16
17
18
19
20
21
22
23
24
25
26
27
28
29
30
31
32
33
34
35
36
37
38

See also

(Confederate.)

Co. [illegible] Reg't [illegible]

Company Muster-in Roll

CAPTION OF ROLL

[illegible]

CERTIFICATE OF MUSTERING OFFICER

[illegible]

CAPTIONS
AND RECORD OF EVENTS.

(Company.)

Co. E, 36 TENNESSEE INF.

(Confederate.)

CARD NUMBERS.

1	[illegible]	20	
2		21	
3		22	
4		23	
5		24	
6		25	
7		26	
8		27	
9		28	
10		29	
11		30	
12		31	
13		32	
14		33	
15		34	
16		35	
17		36	
18		37	
19		38	

See also

(Confederate.)

Co. [illegible] Reg't [illegible]

Company Muster-in Roll

CAPTION OF ROLL

Muster Roll [illegible] Company [illegible] Brigade of [illegible]

[illegible]

CERTIFICATE OF MUSTERING OFFICER.

[illegible]

[illegible]

✓ 6

CAPTIONS
AND RECORD OF EVENTS.

(Company.)

Co. F, 86 TENNESSEE INF.

(Confederate.)

CARD NUMBERS.

1	[illegible]	20	
2		21	
3		22	
4		23	
5		24	
6		25	
7		26	
8		27	
9		28	
10		29	
11		30	
12		31	
13		32	
14		33	
15		34	
16		35	
17		36	
18		37	
19		38	

✓ See also

(Confederate

Co. [illegible] Reg't [illegible]

Company Muster-in Roll

CAPTION OF ROLL

Muster Roll [illegible]

Company [illegible] Brigade

of

Volunteers, [illegible]

[illegible]

the [illegible]

Army [illegible]

February [illegible]

from [illegible]

[illegible]

CERTIFICATE OF MUSTERING OFFICER

I [illegible]

[illegible]

[illegible]

[illegible]

[illegible]

Date [illegible]

Station [illegible]

✓ 7

CAPTIONS
AND RECORD OF EVENTS.

(Company.)

Co. G, 36 TENNESSEE INF.

(**Confederate.**)

CARD NUMBERS.

1	[illegible]	20	
2		21	
3		22	
4		23	
5		24	
6		25	
7		26	
8		27	
9		28	
10		29	
11		30	
12		31	
13		32	
14		33	
15		34	
16		35	
17		36	
18		37	
19		38	

See also

(Confederate.)

Co. [illegible] Reg't [illegible]

Company Muster-in Roll

CAPTION OF ROLL.

Muster Roll of Captain [illegible] Brigade

Company of the [illegible]

of [illegible]

V[illegible]

the [illegible]

Army [illegible]

February [illegible]

from [illegible] months.

CERTIFICATE OF MUSTERING OFFICER.

I CERTIFY [illegible]

[illegible]

Dated [illegible]

Station [illegible]

[illegible]

(over)

✓ 8

CAPTIONS AND RECORD OF EVENTS.

(Company.)

Co. L, 86 TENNESSEE INF.

(Confederate.)

CARD NUMBERS.

1	[illegible]	20	
2		21	
3		22	
4		23	
5		24	
6		25	
7		26	
8		27	
9		28	
10		29	
11		30	
12		31	
13		32	
14		33	
15		34	
16		35	
17		36	
18		37	
19		38	

See also

Confederate.

Co. [illegible] Reg't [illegible]

Company Muster Roll

[illegible]

[illegible]

[illegible]

[illegible]

[illegible] Inf[illegible]

[illegible] & Arm. Rifles [illegible]

Field and Staff

Carroll. [illegible]	Col - Pro. [illegible]	
x White. Moses	Lt Col Col.	
x Moffett. Hunter P	Maj Lt Col. Dropped [illegible]	
F. Hunt. E. T.	Maj	
x Frayser. R. Dudley	Lt Col	
x McReynolds J. T.	Maj	K. Dec 31/61
x Moffett Gabriel	Lt Col	
Tankesley, R. M.	Maj	
x Frayser. R Dudley	Adjt - to Maj.	
x Mathes. J. Harvey	Adjt	
Jones. J. A.	A Q M	
McReynolds S. J.	A Q M died.	
Kirby. Jno A	A Q M.	
Frayser. J. L.	Acting Q M [illegible]	
Blackburn. W. A.	A Q M	
Reid. R.	A C S	
McClure. E. G.	A C S.	
x McReynolds J. T.	act. A Q M to Maj.	
Taylor Isaac	Surg	
Carter. L. D.	Surg.	
Hall. J. C.	Surg.	
Hall Joel	Surg.	
Teager	A S	
Hines. J. P.	A S	R.
Henley. R. H.	A S	
Woolston. W. A	A S	
McNutt Jno H	En.	K Aug 6/64
Coon Jno	En.	K. Sept 1/64
Neal. W. L.	En.	
x Johnson J. W.	Chap.	R Nov 10/62

Co. A. 37 Tenn Infty.
(Formerly 1. E Tenn Rifles)
"Thompson Creek Grays"

×Hunt Edwd. T	C. ... to Maj
×Dean Robert	1 C. Drpd. May 13/62
Blackwell Wm C.	2. 1 D[illegible]
Powell Louis T	2
×Reagor. Saml. L.	C. R. Aug 1/63.
×Ray. Milton S.	2. 1.
×Edwards. Arthur C	2, R Feb [illegible]
Muse. L. W.	2, Drpd. May 3/62
Transf. M. Moffett. H. J.	Maj. C. '62 395

Co. B. 37. Tenn. Inft.

(Formerly [illegible])

*Thomas, James E.	C, Dup. was [illegible]
*Blackburn, Wm. A.	1.
*Barnard, Wm. H	2. C. [illegible]
Smith, Sterling P	2, [illegible] was [illegible]
*Wallen, Joseph, P	1
*Hatfield, Andrew J	2. [illegible]
*McKeehan, Jim C	2

All cards [illegible]

Co. E. 37 Tenn: Infty.

(Formerly 1. E Tenn. Rifles)

×Cocke. Stephen M	C. Dropd May 1/62
×Fry. Chas T.	1st Lt Co H [illegible] Declined re election
×Jackson D. C	2. Dropd May [illegible]/62
Flowers. J. H. H	2.
×Long. James B.	C.
Mather. James Harvey	1 Lt [illegible]
×McLellan David	2 1
Long. B. A - - -	2. Dropd
×Tulley J. I - - -	2. [illegible] Dec 3/62

All [illegible]

Co. D. 37. Tenn. Infantry

*Tankesley. R. M -	C. To Major.
*Nelum Jno. W. -	1, Dropd. May 15/62
*Hudgins, Jno. D. -	2. 1. C.
Hunt Wm A. -	2, Dropd. May 10/62
*Cain James M. - -	2, 1, R Feb. 11/65
*Sibley, Geo. W. - -	2. R May 27/63

All rolls herewith

Co. E. 37. Tenn. Infty

x Owen. Thos H.	C. Drpd May 8 10/62
x Grayson. Jno W.	1. C
Southall. Jno G.	2.
Johnson J. W.	2. to Cbf
x Poor. James H.	2. Drpd May 10/62
Payne Harvey M	1 Died July 13/62
x Collier. Wm C.	2. 1. K. Nov 20/63
x Esslinger, Geo W.	2.
x Grayson. Jno C	2. C Sept 20/63

[illegible]

— All rolls herewith

Co. F. 37. Tenn. Infantry

(Formerly 1 E. Tenn Rifles)

x Roddie, R(euben).	C. R. Aug 23/62
x Deaderick A V.	1 Dropd Mar 10/62
McClure, E. G.	2,
Conley, J. A.	2
x Roddie. Wm. William	1, C.
x Deaderick. W. M.	2. L
x Tipton. E. L.	2, Died Jan 2/64
x Brown. J. G.	2

[illegible]

[illegible]

Co. G. 37. Tenn. Infty.
(Formerly 2 Tenn Rifles)

×Hawkins. E. E.	C.	Drpd Mar 62
×Marshall (Richard) S.	1. C	Drpd apl 7/64
McConkey, Samuel	2.	Drpd apl 7/64
×Hood Benj. F.	2.	Drpd apl 7/64
×Brown. Thos. L.	1.	[illegible] Oct 62
Bradley, James W.	2.	nov 28/63
Torbett W. W.	2	
×Cunningham, Nathan H.	2.	

2
1
7

188 [illegible]

Co. H. 37. Tenn. Infty
"Formerly" 8 Tenn Rifles"

x Nichols, James B	0 Drpd May 9/62
Thrower, Young S	1 " "
Dyer, Spell B	2 " "
x Daughtrey Wm R.	2 C. R Aug 1/62
x Woods R. L	1. R Feb. 11/63
x Blanton, Gilbert S	2 Drpd June 2/64
Knight, Mark	2. R Aug 3/63
x Fry, Geo W	0 ———

All rec'd herewith

Co. I. 37. Tenn. Infantry
- Formerly E. Tenn. Rifle

*McReynolds. S. J.	
Lauler. F. M.	1 Dsrt Mar 10 62
*McCampbell. Wm.	2
*Swan. James Z.	2. 1. C. R. aug. 20 62
*Everett. Vincent	2. 1. R. Jun 20 63
*Davis. Reps A	2.
*Gardiner. David	2.

Co. K. 37. Tenn. Infantry
(Formerly 1. E Tenn. Rifles)

x McAnally: James K.	C [illegible]
x Jarnagin C. G.	1. C. K. Sept 20/63
Harrell. J. J.	2. Dropd May 10/62
Harrell. E. P.	2.
x Foulden. Wm R.	1. Dropd Sept 1/64
x Cunningham James A	2.
x Acuff. Jno P.	2. Died Oct 3/63
Rosenbaum George H	2

- All [illegible] [illegible] -

AND RECORD OF EVENTS.

(Field and Staff.)

87 TENNESSEE INFANTRY.

(Confederate.)

CARD NUMBERS.

1	50058944	20	
2	8945	21	
3	8946	22	
4	8947	23	
5	8948	24	
6	8949	25	
7	8950	26	
8	8951	27	
9	8952	28	
10	8953	29	
11	8954	30	
12		31	
13		32	
14		33	
15		34	
16		35	
17		36	
18		37	
19		38	

See also

Confederate.

Field & Staff, 37 Regiment Tennessee Infantry.

Field and Staff Muster Roll

[illegible]

for March 1 to June 30, 62.

dated Aug 26 1862

Station of Field and Staff

near Chattanooga

RECORD OF EVENTS

Copyist

Confederate.

Field & Staff, 37 Regiment Tennessee Infantry.

Field and Staff Muster Roll

[illegible]

Shelbyville, Tenn

RECORD OF EVENTS

[illegible]

(CONFEDERATE)

for 186

shows [illegible]

Confederate.

Field & Staff, 37 Regiment Tennessee Infantry.

Field and Staff Muster Roll

[illegible]

[illegible]

[illegible]

Chattanooga

RECORD OF EVENTS

Confederate.

Field & Staff. 37 Regiment Tennessee Infantry.

Field and Staff Muster Roll

[illegible] 3

[illegible]

[illegible]

RECORD OF EVENTS.

Confederate.

Field & Staff, 37 Regiment Tennessee Infantry.

Field and Staff Muster Roll

Mch & Apl 3.

Chattanooga

RECORD OF EVENTS

Confederate.

Field & Staff, 37 Regiment Tennessee Infantry.

Field and Staff Muster Roll

May & June [illegible] 63.

[illegible]

RECORD OF EVENTS

Confederate.

Field & Staff, 37 Regiment Tennessee Infantry.

Field and Staff Muster Roll

[illegible]

July & Aug, 1863

[illegible]

Charleston, Tenn

Record of Events

Confederate.

Field & Staff, 37 Regiment Tennessee Infantry.

Field and Staff Muster Roll

[illegible] 63

[illegible]

[illegible] Lookout Mountain.

[illegible]

Confederate.

Field & Staff. 37 Regiment Tennessee Infantry.

Field and Staff Muster Roll

[illegible] 63

RECORD OF EVENTS

Confederate.

Field & Staff. 37 Regiment Tennessee Infantry.

Field and Staff Muster Roll

[illegible] Feb. [illegible]

[illegible]

RECORD OF EVENTS

On the [illegible] of February this command was [illegible] to meet the enemy, [illegible] Ringgold, [illegible] retired [illegible] the command [illegible] fire.

Jno. M. [illegible]
1st Lieut & Adjt [illegible]

Confederate.

Field & Staff, 37 Regiment Tennessee Infantry.

Field and Staff Muster Roll

for

Sept. & Oct., 1864

Station of field and staff

Tuscumbia, Ala.

RECORD OF EVENTS

This Regt left Jonesboro Ga on
the 9th of Sept 1864, marched
to Palmetto, Ga was consolidated
with the [illegible]
Tenn Regt in the [illegible]
Brigade, Major Gen [illegible]
Brown, The Regt marched on
the 29th of Sept and marched
to Dalton, Ga thence to Gadsden
Ala thence to Tuscumbia via
[illegible], Decatur & Courtland
reaching Tuscumbia [illegible]
1864.

CAPTIONS
AND RECORD OF EVENTS.

(Company.)

Co. a, 87 TENNESSEE INF.

(**Confederate.**)

CARD NUMBERS.

1 52253105
2 3106
3 3107
4 3108
5 3109
6 3110
7 3111
8 3112
9 3113
10 3114
11 3115
12 3116
13 3117
14 3118

See also

(Confederate.)

Co. A, 37 Reg't Tenn. Inf. +

+ [illegible] Tenn. [illegible]

Company Muster-in Roll

CAPTION OF ROLL.

Muster Roll of Captain Edward F. Hunt's
Company in the 1st R. Regiment 5 Tenn. Brigade)
of East Tennessee
Volunteers, commanded by Wm. H. Carroll
, called into
the service of the Confederate States in the Provisional
Army under the provisions of the Act of Congress passed
February 28, 1861, by Jefferson Davis
from the 5 day of August, 1861,
(date of this muster) for the term of 12 months.

Remarks:

CERTIFICATE OF MUSTERING OFFICER.

I CERTIFY ON HONOR, That I have carefully examined the men whose names are borne on this Roll, their horses and equipments, and have accepted them into the service of the Confederate States for the term of

Twelve months

from the 5 day of Aug, 1861.

Wm. H. Carroll

Date Nov 3 1861

Station Camp [illegible]

General N

[illegible] Carroll

(598)

Copyist

(Confederate.)

Co. [illegible], 37 Regiment Tennessee Infantry.

Company Muster Roll

[illegible]

[illegible] 31 [illegible] 61.

Shows [illegible]

RECORD OF EVENTS

[illegible]

(Confederate.)

Co. G, 37 Regiment Tennessee Infantry.

Company Muster Roll

of the organization named above,

for May & June, 1862,

shows station of company at

Tupelo

RECORD OF EVENTS

(42b)

(Confederate.)

Co. C C, 37 Regiment Tennessee Infantry.

Company Muster Roll

of the organization named above,

for July & Aug., 1862

dated Mar 22 [illegible]

Shows station of company at

Shelbyville

RECORD OF EVENTS

(642b)

(Confederate.)

Co. A, 37 Regiment Tennessee Infantry.

Company Muster Roll

of the organization named above,

for Sept & Oct. 1862

Shows station of company

Not Stated

RECORD OF EVENTS

O. J. Truscall

(642b)

(Confederate.)

Co. A, 37 Regiment Tennessee Infantry.

Company Muster Roll

of the organization named above

for Jan & Feb, 186 3.

Station of company:

Ringgold Ga

RECORD OF EVENTS

J. J. Russell

(642b)

(Confederate.)

Co. A, 37 Regiment Tennessee Infantry.

Company Muster Roll

of the organization named above,

for Mch. & Apl., 1863,

shows station of company at

Ringgold, Ga.

RECORD OF EVENTS

H. H. Hillard

(642b)

(Confederate.)

Co. A, 37 Regiment Tennessee Infantry.

Company Muster Roll

of the organization named above,

for May & June, 1863

dated July 2, 186

Shows station of company

Tyners Station, Tenn

RECORD OF EVENTS.

Change of station from Ringgold Ga to Tyners Gap Tenn. Marched from Tyners Gap to Tyners Station, Tenn. No incident, [illegible]

P. J. Russell

(642b)

(Confederate.)

Co. , 37 Regiment Tennessee Infantry.

Company Muster Roll

of the organization named above

for [illegible] 186[illegible]

shows station of company at

[illegible]

RECORD OF EVENTS

(642b)

(Confederate.)

Co. A, 37 Regiment Tennessee Infantry.

Company Muster Roll

of the organization named above

for Sept & Oct. 63.

shows station of company

Missionary Ridge

RECORD OF EVENTS

This company since last mustered at Charleston, Tennessee has marched to Lafayette Georgia via Georgetown & Tyners Station. [illegible] distance about eighty miles from Lafayette Georgia to Chickamauga where it engaged the enemy [illegible] days [illegible] from Chickamauga it marched within two miles of Chattanooga where it now remains.

[illegible]

(642b)

(Confederate.)

Co. A, 37 Regiment Tennessee Infantry.

Company Muster Roll

of the organization named above,

for Nov & Dec. 1863

shows station of company at

Dalton Ga

RECORD OF EVENTS

Since last mustered at Missionary Ridge this company has fought through the battle of Missionary Ridge. then marched to Dalton Georgia where it is now encamped distance about [illegible] miles

W. S. Edwards
Lieut Comdg Co.

[illegible] Tidwell

(642b)

(Confederate.)

Co. A, 37 Regiment Tennessee Infantry.

Company Muster Roll

of the organization named above

for Jan & Feb, 1864

Shows station of company:

Dalton Ga

RECORD OF EVENTS

Since last mustered this company has been in camp all the time
A J Edwards
2 Lt Comdg.

[illegible] C Driscoll

(642b)

(Confederate.)

Co. A, 37 Regiment Tennessee Infantry.

Company Muster Roll

Of the organization named above,

for March & Ap ..., 1864

Shows station of company:

Dalton, Ga.

RECORD OF EVENTS.

(642b)

(Confederate.)

Co. A, 37 Regiment Tennessee Infantry.

Company Muster Roll

of the organization named above,

for Sept & Oct, 1864.

Shows station of company:

Tuscumbia Ala

RECORD OF EVENTS

(642b)

CAPTIONS
AND RECORD OF EVENTS.

(Company.)

Co. B, 87 TENNESSEE INF.

(**Confederate.**)

CARD NUMBERS.

1	2005 8969	20	
2	8970	21	
3	8971	22	
4	[illegible]	23	
5	[illegible]	24	
6	[illegible]	25	
7	[illegible]	26	
8	8976	27	
9	8977	28	
10	8978	29	
11	8979	30	
12	8980	31	
13	8981	32	
14		33	
15		34	
16		35	
17		36	
18		37	
19		38	

See also

(Confederate.)

Co. [illegible], 17 Reg't [illegible]

Company Muster-in Roll

CAPTION OF ROLL.

Muster Roll of Captain [illegible]

Company (in the [illegible] Regiment Brigade)

of

Volunteers, commanded by Col. [illegible]

called into

the service of the Confederate States in the Provisional Army under the provisions of the Act of Congress passed February 28, 1861,

from the [illegible] day of [illegible] 186 ,

(date of this Muster) for the term of [illegible];

unless sooner discharged.

CERTIFICATE OF MUSTERING OFFICER.

I Certify on Honor, That I have carefully examined the men whose names are borne on this Roll, ~~their horses and equipments~~, and have accepted them into the service of the Confederate States for the term of

from the day of , 186 .

Date:

Station:

General Notes:

(Card) Copyist

(Confederate.)

Co. I, 37 Regiment Tennessee Infantry.

Company Muster Roll

of the organization named above

for May & June, 186 2,

shows station of company at

[illegible]

RECORD OF EVENTS

(8426)

(Confederate.)

Co. [illegible], 37 Regiment Tennessee Infantry.

Company Muster Roll

of the organization named above

for [illegible]

shows station of company [illegible]

RECORD OF EVENTS

(642b)

(Confederate.)

Co. [illegible], 37 Regiment Tennessee Infantry.

Company Muster Roll

of the organization named above

for [illegible] 62

[illegible]

shows [illegible]

[illegible]

RECORD OF EVENTS

(642b)

(Confederate.)

Co. I , 37 Regiment Tennessee Infantry.

Company Muster Roll

of the organization named above,

[illegible]

shows sta [illegible]

[illegible]

RECORD OF EVENTS

(642b)

(Confederate.)

Co. [illegible], 37 Regiment Tennessee Infantry.

Company Muster Roll

of the organization named above,

for Jan. & Feb., 1863

shows station of company at

Chattanooga, Tenn.

RECORD OF EVENTS

(642b)

(Confederate.)

Co. [illegible], 37 Regiment Tennessee Infantry.

Company Muster Roll

of the organization named above,

for [illegible], 186[illegible]

shows station of company at

[illegible]

RECORD OF EVENTS.

([illegible]42b)

(Confederate.)

Co. [illegible], 37 Regiment Tennessee Infantry.

Company Muster Roll

of the organization named above,

for Apr. 30 to Aug. 31, 1863
not dated,

Shows station of company
[illegible]

RECORD OF EVENTS

[illegible]

(426)

(Confederate.)

Co. K, 37 Regiment Tennessee Infantry.

Company Muster Roll

of the organization named above,

for [illegible]

shows that [illegible]

[illegible]

RECORD OF EVENTS.

[illegible]

(Confederate.)

Co. [illegible], 37 Regiment Tennessee Infantry.

Company Muster Roll

of the organization named above,

for [illegible]

shows station of company at

[illegible]

RECORD OF EVENTS.

[illegible]

[illegible]

(642b)

(Confederate.)

Co. B, 37 Regiment Tennessee Infantry.

Company Muster Roll

of the organization named above,

for Jany & Feb., 1864,

shows station of company

Near Dalton, Ga.

RECORD OF EVENTS

Since our last muster, there has been no change of camp

Copyist.

(642b)

(Confederate.)

Co. , 37 Regiment Tennessee Infantry.

Company Muster Roll

of the organization named above

for [illegible], 64.

shows station [illegible]

RECORD OF EVENTS

(426)

(Confederate.)

Co. [illegible], 37 Regiment Tennessee Infantry.

Company Muster Roll

of the organization named above

for [illegible] , 186[illegible],

shows station of company

[illegible]

RECORD OF EVENTS

[illegible]

(42b)

✓

CAPTIONS
AND RECORD OF EVENTS.

(Company.)

Co. C, 87 TENNESSEE INF.

(**Confederate.**)

CARD NUMBERS.

1	[illegible]	20	
2	[illegible]	21	
3	[illegible]	22	
4	[illegible]	23	
5	[illegible]	24	
6	[illegible]	25	
7	[illegible]	26	
8	[illegible]	27	
9	[illegible]	28	
10	[illegible]	29	
11	[illegible]	30	
12	[illegible]	31	
13	[illegible]	32	
14		33	
15		34	
16		35	
17		36	
18		37	
19		38	

✓
See also

(Confederate.)

Co. Reg't Inf'y.

Company Muster-in Roll

CAPTION OF ROLL.

Muster Roll of Captain Company in the Regiment Brigade) of Volunteers, commanded by Col. called into the service of the Confederate States in the Provisional Army, under the provisions of the Act of Congress passed February 28, 1861, from the day of 186 , (date of this Muster,) for the term of unless sooner discharged.

CERTIFICATE OF MUSTERING OFFICER.

I CERTIFY ON HONOR, That I have carefully examined the men whose names are borne on this Roll, ~~their horses, and equipments~~, and have accepted them into the service of the Confederate States for the term of

from this day of 186 .

Date

Station

General Number

(656)

Copyist

(Confederate.)

Co. G, 37 Regiment Tennessee Infantry.

Company Muster Roll

[illegible]

[illegible]

[illegible]

[illegible]

[illegible]

(Confederate.)

Co. , 37 Regiment Tennessee Infantry.

Company Muster Roll

[illegible]

(Confederate.)

Co. G, 37 Regiment Tennessee Infantry.

Company Muster Roll

[illegible]

[illegible]

SHOWS STATION [illegible]

[illegible]

RECORD OF EVENTS

(Confederate.)

Co. , 37 Regiment Tennessee Infantry.

Company Muster Roll

of the organization [illegible]

[illegible]

Shows sta[illegible]

RECORD OF EVENTS

(642b)

(Confederate.)

Co. [illegible], 37 Regiment Tennessee Infantry.

Company Muster Roll

of the organization named above,

for [illegible], 186[illegible]

Shows a [illegible]

[illegible]

RECORD OF EVENTS.

(428)

(Confederate.)

Co. 6, 37 Regiment Tennessee Infantry.

Company Muster Roll

of the organization named above,

for [illegible] June [illegible] [illegible] States [illegible]

Shows [illegible]

[illegible] [illegible] Sorla [illegible]

RECORD OF EVENTS

[illegible]

[illegible] enlisted [illegible]

[illegible] Camp Reda [illegible]

[illegible]

(642c)

(Confederate.)

Co. [illegible], 37 Regiment Tennessee Infantry.

Company Muster Roll

[illegible]

[illegible]

RECORD OF EVENTS

[illegible]

(Confederate.)

Co. 6, 37 Regiment Tennessee Infantry.

Company Muster Roll

[illegible]

[illegible]

[illegible]

RECORD OF EVENTS

[illegible]

(Confederate.)

Co. C, 37 Regiment Tennessee Infantry.

Company Muster Roll

[illegible]

[illegible]

RECORD OF EVENTS

[illegible] Camp [illegible]

[illegible]

(426)

(Confederate.)

Co. [illegible], 37 Regiment Tennessee Infantry.

Company Muster Roll

[illegible]

[illegible]

[illegible]

(Confederate.)

Co. [illegible], 37 Regiment Tennessee Infantry.

Company Muster Roll

[illegible]

RECORD OF EVENTS

(Confederate.)

Co. , 37 Regiment Tennessee Infantry.

Company Muster Roll

[illegible]

RECORD OF EVENTS

[illegible]

426

CAPTIONS
AND RECORD OF EVENTS.

(Company.)

Co. D, 87 TENNESSEE INF.

(Confederate.)

CARD NUMBERS.

1		20	
2		21	
3		22	
4		23	
5		24	
6		25	
7		26	
8		27	
9		28	
10		29	
11		30	
12		31	
13		32	
14		33	
15		34	
16		35	
17		36	
18		37	
19		38	

See also

(Confederate.)

Co. D, 37 Reg't Tenn. Inf'y.

Company Muster-in Roll

CAPTION OF ROLL

Muster Roll of Capt. R. M. Tankesley

Company in the 1. Rifle Regiment Rifle Brigade)

of Tennessee

Volunteers, commanded by Col. Wm. H. Carroll

called into

the service of the Confederate States in the Provisional

Army under the provisions of the Act of Congress passed

February

from the 21st day of Sept, 1861,

(date of this Muster) for the term of twelve months

CERTIFICATE OF MUSTERING OFFICER

I CERTIFY ON HONOR, That I have carefully examined the men whose names are borne on this Roll, their ~~horses and equipments~~, and have accepted them into the service of the Confederate States for the term of

Twelve months

from the 21st day of Sept, 1861.

Wm. H. Carroll

Date Sept

Station

Copyist

(Confederate.)

Co. [illegible], 37 Regiment Tennessee Infantry.

Company Muster Roll

[illegible]

RECORD OF EVENTS

[illegible]

(Confederate.)

Co. [illegible], 37 Regiment Tennessee Infantry.

Company Muster Roll

of the organization named above,

for May & June , 186

Station

Tupelo Miss.

Record of Events.

(Confederate.)

Co. G, 37 Regiment Tennessee Infantry.

Company Muster Roll

July & Aug 2

Shelbyville Tenn

RECORD OF EVENTS.

(Confederate.)

Co. [illegible], 37 Regiment Tennessee Infantry.

Company Muster Roll

of the organization named above,

for Sept & Oct , 1862

[illegible]

Bridge [illegible]

Record of Events.

(426)

(Confederate.)

Co. E , 37 Regiment Tennessee Infantry.

Company Muster Roll

of the organization named above,

Dec. [illegible]

Station

Chattanooga, Tenn.

RECORD OF EVENTS

(Confederate.)

Co. , 37 Regiment Tennessee Infantry.

Company Muster Roll

[illegible]

[illegible]

RECORD OF EVENTS

[illegible]

(Confederate.)

Co. C, 37 Regiment Tennessee Infantry.

Company Muster Roll

of the organization named above,

at [illegible] [illegible] 186 3

shows station of company at

[illegible]

RECORD OF EVENTS

(426)

(Confederate.)

Co. [illegible], 37 Regiment Tennessee Infantry.

Company Muster Roll

[illegible]

Sept & Oct, [illegible]3

[illegible]

Missionary Ridge [illegible]

RECORD OF EVENTS

Since last muster this company
has been [illegible]
[illegible] Lafayette
[illegible]
thence to [illegible]
[illegible] in the Battle
of the 19 & 20 Sep. then [illegible]
3 [illegible]
[illegible]

[illegible] Bradley
2d [illegible]

(1421)

(Confederate.)

Co. [illegible], 37 Regiment Tennessee Infantry.

Company Muster Roll

[illegible]

[illegible]

Shows [illegible]

[illegible]

RECORD OF EVENTS

[illegible] Missionary Ridge [illegible]

(Confederate.)

Co. E, 37 Regiment Tennessee Infantry.

Company Muster Roll

Of the organization named above,

for Jan & Feb, 186

Station of company:

Dalton Ga

RECORD OF EVENTS

There has been no change since last Muster of station One [illegible] Deserted and one died since last muster

(426)

(Confederate.)

Co. [illegible], 37 Regiment Tennessee Infantry.

Company Muster Roll

for Mar. & Apr [illegible]

[illegible]

(Confederate.)

Co. [illegible], 37 Regiment Tennessee Infantry.

Company Muster Roll

[illegible]

[illegible]

Shows [illegible]

[illegible]

RECORD OF EVENTS

(426)

CAPTIONS
AND RECORD OF EVENTS.

(Company.)

Co. E, 87 TENNESSEE INF.

(Confederate.)

CARD NUMBERS.

1	5005 9008	20	
2	9009	21	
3	9010	22	
4	9011	23	
5	9012	24	
6	9013	25	
7	9014	26	
8	9015	27	
9	9016	28	
10	9017	29	
11	9018	30	
12	9019	31	
13	9020	32	
14	9021	33	
15		34	
16		35	
17		36	
18		37	
19		38	

See also

(Confederate.)

Co. [illegible] Reg't [illegible]

Company Muster-in Roll

CAPTION OF ROLL

Muster Roll [illegible]

Company [illegible] Brigade)

[illegible]

Volunteers [illegible]

[illegible]

CERTIFICATE OF MUSTERING OFFICER

[illegible]

Date [illegible]

Station [illegible]

(Confederate.)

Co. E , 37 Regiment Tennessee Infantry.

Company Muster Roll

[illegible]

[illegible]

[illegible]

RECORD OF EVENTS

[illegible]

(426)

(Confederate.)

Co. E, 37 Regiment Tennessee Infantry.

Company Muster Roll

o[illegible] organization [illegible]

[illegible] May [illegible] [illegible]

shows sta[illegible]

Tupelo, Miss

RECORD OF EVENTS

(642b)

(Confederate.)

Co. G , 37 Regiment Tennessee Infantry.

Company Muster Roll

[illegible]

[illegible]

[illegible]

[illegible]

RECORD OF EVENTS

(Confederate.)

Co. [illegible], 37 Regiment Tennessee Infantry.

Company Muster Roll

of the organization [illegible]

[illegible]

[illegible]

[illegible]

RECORD OF EVENTS

[illegible]

(Confederate.)

Co. , 37 Regiment Tennessee Infantry.

Company Muster Roll

RECORD OF EVENTS

(Confederate.)

Co. , 37 Regiment Tennessee Infantry.

Company Muster Roll

of the organization named above

Shows [illegible]

RECORD OF EVENTS

(426)

(Confederate.)

Co. , 37 Regiment Tennessee Infantry.

Company Muster Roll

of the organization named above,

for , 186 ,

shows a

Record of Events

(642b)

(Confederate.)

Co. , 37 Regiment Tennessee Infantry.

Company Muster Roll

[illegible]

Shows [illegible]

RECORD OF EVENTS

(426)

(Confederate.)

Co. , 37 Regiment Tennessee Infantry.

Company Muster Roll

[illegible]

[illegible]

[illegible]

(Confederate.)

Co. E, 37 Regiment Tennessee Infantry.

Company Muster Roll

[illegible]

RECORD OF EVENTS.

[illegible]

(428)

(Confederate.)

Co. E, 37 Regiment Tennessee Infantry.

Company Muster Roll

[illegible] 4

[illegible]

RECORD OF EVENTS

[illegible] regiment [illegible]

[illegible] Dalton [illegible]

[illegible]

420

(Confederate.)

Co. E, 37 Regiment Tennessee Infantry.

Company Muster Roll

[illegible]

[illegible]

RECORD OF EVENTS.

[illegible]

(Confederate.)

Co. E, 37 Regiment Tennessee Infantry.

Company Muster Roll

of the organization named above,

for [illegible] 44

Station [illegible]

[illegible]

RECORD OF EVENTS

42b

CAPTIONS
AND RECORD OF EVENTS.

(Company.)

Co. F, 87 TENNESSEE INF.

(**Confederate.**)

CARD NUMBERS.

1		20	
2		21	
3		22	
4		23	
5		24	
6		25	
7		26	
8		27	
9		28	
10		29	
11		30	
12		31	
13		32	
14		33	
15		34	
16		35	
17		36	
18		37	
19		38	

See also

(Confederate.)

Co. , Reg't.

Company Muster-in Roll

CAPTION OF ROLL.

Muster Roll of Captain

Company in the Regiment Brigade)

of

Volunteers, commanded by

( ) called into

the service of the Confederate States in the Provisional Army under the provisions of the Act of Congress passed February 28, 1861,

from 186 ,

(date of this Muster) for the term of

unless sooner discharged.

CERTIFICATE OF MUSTERING OFFICER.

I CERTIFY ON HONOR That I have carefully examined the men whose names are borne on this Roll, ~~their horses and equipments~~, and have accepted them into the service of the Confederate States for the term of

from the 186 .

Dated [illegible]

Station [illegible]

General Notes.

(642) Copyist.

(Confederate.)

Co. , 37 Regiment Tennessee Infantry.

Company Muster Roll

(Confederate.)

Co. , 37 Regiment Tennessee Infantry.

Company Muster Roll

(Confederate.)

Co. , 37 Regiment Tennessee Infantry.

Company Muster Roll

[illegible]

[illegible]

Record of Events.

[illegible]

Confederate.

Co. , 37 Regiment Tennessee Infantry.

Company Muster Roll

[illegible]

[illegible]

(Confederate.)

Co. , 37 Regiment Tennessee Infantry.

Company Muster Roll

[illegible]

[illegible]

[illegible]

(Confederate.)

C[illegible], 37 Regiment Tennessee Infantry.

Company Muster Roll

[illegible]

RECORD OF EVENTS

(Confederate.)

Co. , 37 Regiment Tennessee Infantry.

Company Muster Roll

[illegible]

[illegible]

[illegible]

(Confederate.)

Co. , 37 Regiment Tennessee Infantry.

Company Muster Roll

(Confederate.)

Co. , 37 Regiment Tennessee Infantry.

Company Muster Roll

(Confederate.)

Co. , 37 Regiment Tennessee Infantry.

Company Muster Roll

(Confederate.)

Co. , 37 Regiment Tennessee Infantry.

Company Muster Roll

[illegible]

[illegible]

RECORD OF EVENTS

(Confederate.)

Co. , 37 Regiment Tennessee Infantry.

Company Muster Roll

8

CAPTIONS
AND RECORD OF EVENTS.

(Company.)

Co. G, 37 TENNESSEE INF.

(Confederate.)

CARD NUMBERS

1		20	
2		21	
3		22	
4		23	
5		24	
6		25	
7		26	
8		27	
9		28	
10		29	
11		30	
12		31	
13		32	
14		33	
15		34	
16		35	
17		36	
18		37	
19		38	

✓ See also

(Confederate)

Co. . Reg't

Company Muster-in Roll

CAPTION OF ROLL

[illegible]

CERTIFICATE OF MUSTERING OFFICER

[illegible]

(Confederate.)

Co. , 37 Regiment Tennessee Infantry.

Company Muster Roll

(Confederate.)

Co. , 37 Regiment Tennessee Infantry.

Company Muster Roll

[illegible]

(Confederate.)

Co. , 37 Regiment Tennessee Infantry.

Company Muster Roll

(Confederate.)

Co. , 37 Regiment Tennessee Infantry.

Company Muster Roll

[illegible]

(Confederate.)

Co. , 37 Regiment Tennessee Infantry.

Company Muster Roll

RECORD OF EVENTS

(Confederate.)

Co. , 37 Regiment Tennessee Infantry.

Company Muster Roll

(Confederate.)

Co. , 37 Regiment Tennessee Infantry.

Company Muster Roll.

Confederate.

Co. , 37 Regiment Tennessee Infantry.

Company Muster Roll

(Confederate.)

Co. [illegible], 37 Regiment Tennessee Infantry.

Company Muster Roll

[illegible]

Confederate.

C[illegible] 37 Regiment Tennessee Infantry.

Company Muster Roll

[illegible]

Confederate.

Co. . 37 Regiment Tennessee Infantry.

Company Muster Roll

(Confederate.)

[illegible]

Company Muster Roll

for [illegible]

Shows station [illegible]

RECORD OF EVENTS

[illegible]

CAPTIONS
AND RECORD OF EVENTS.

(Company.)

Co. *H*, 87 TENNESSEE INF.

(**Confederate.**)

CARD NUMBERS.

1	[illegible]	20	
2	[illegible]	21	
3	[illegible]	22	
4	[illegible]	23	
5	[illegible]	24	
6	[illegible]	25	
7	[illegible]	26	
8	[illegible]	27	
9	[illegible]	28	
10	[illegible]	29	
11	[illegible]	30	
12	[illegible]	31	
13	[illegible]	32	
14	[illegible]	33	
15		34	
16		35	
17		36	
18		37	
19		38	

See also

(Confederate.)

Co. 7, 37 Reg't [illegible]

Company Muster-in Roll

CAPTION OF ROLL

Muster Roll of Captain [illegible]

Company of the [illegible] Regiment [illegible] Brigade

of [illegible]

Virginia, commanded by [illegible]

[illegible]

[illegible] the Confederate States [illegible]

Army [illegible]

[illegible]

from [illegible]

[illegible]

[illegible]

CERTIFICATE OF MUSTERING OFFICER

[illegible]

Date [illegible]

Station [illegible]

[illegible]

(date) [illegible] Copyist

(Confederate.)

Co. [illegible], 37 Regiment Tennessee Infantry.

Company Muster Roll

[illegible]

RECORD OF EVENTS

[illegible]

(26)

(Confederate.)

Co. , 37 Regiment Tennessee Infantry.

Company Muster Roll

[illegible]

Not dated.

[illegible]

[illegible]

(Confederate.)

Co: K, 37 Regiment Tennessee Infantry.

Company Muster Roll

[illegible]

Dalton, Nov 18, 1862

[illegible]

Record of Events

[illegible]

(Confederate.)

Co. A, 37 Regiment Tennessee Infantry.

Company Muster Roll

[illegible]

[illegible]

[illegible]

(16)

(Confederate.)

Co. , 37 Regiment Tennessee Infantry.

Company Muster Roll

RECORD OF EVENTS

(Confederate.)

Co. A, 37 Regiment Tennessee Infantry.

Company Muster Roll

[illegible]

[illegible] 5

[illegible]

RECORD OF EVENTS

(Confederate.)

Co. A 37 Regiment Tennessee Infantry.

Company Muster Roll

[illegible]

(Confederate.)

Co. [illegible], 37 Regiment Tennessee Infantry.

Company Muster Roll

[illegible]

(Confederate.)

Co. , 37 Regiment Tennessee Infantry.

Company Muster Roll

Record of Events

[illegible]

Confederate.

Co. H, 37 Regiment Tennessee Infantry.

Company Muster Roll

(Confederate.)

Co. , 23 Regiment Tennessee Infantry.

Company Muster Roll

[illegible]

[illegible]

[illegible]

RECORD OF EVENTS.

[illegible]

[illegible]

(642c) [illegible]

Confederate.

Co. , 37 Regiment Tennessee Infantry.

Company Muster Roll

Confederate.

Co. [illegible], 37 Regiment Tennessee Infantry.

Company Muster Roll

[illegible]

[illegible] mistake [illegible] them marched [illegible] them [illegible]

Decatur [illegible] them [illegible]

18

CAPTIONS AND RECORD OF EVENTS.

(Company.)

Co. I . 87 TENNESSEE INF.

(Confederate.)

CARD NUMBERS

1		20	
2		21	
3		22	
4		23	
5		24	
6		25	
7		26	
8		27	
9		28	
10		29	
11		30	
12		31	
13		32	
14		33	
15		34	
16		35	
17		36	
18		37	
19		38	

✓

See also

(Confederate

Co. I 37 Reg't [illegible]

Company Muster-in Roll

CAPTION OF ROLL

Muster [illegible] 5th [illegible] Rangers [illegible]

Company [illegible] Regiment [illegible] Brigade

of [illegible]

[illegible]

[illegible]

CERTIFICATE OF MUSTERING OFFICER

[illegible]

Date [illegible]

Station [illegible]

General Remarks

[illegible]

(Clerk) Copyist

(Confederate.)

Co. C, 37 Regiment Tennessee Infantry.

Company Muster Roll.

[illegible]

[illegible]

Confederate.

Co. C , 37 Regiment Tennessee Infantry.

Company Muster Roll

[illegible]

[illegible]

(Confederate.)

Co. [illegible], 37 Regiment Tennessee Infantry.

Company Muster Roll

[illegible]

Record of Events

[illegible]

(Confederate.)

Co. I , 37 Regiment Tennessee Infantry.

Company Muster Roll

[illegible] Sept & Oct [illegible] 2

[illegible]

[illegible]

(Confederate.)

Co. ✓ , 37 Regiment Tennessee Infantry.

Company Muster Roll

[illegible]

Sept [illegible]

dated [illegible]

Chattanooga, Tenn.

[illegible]

This muster was not made until the [illegible]

(Confederate.)

Co. I, 37 Regiment Tennessee Infantry.

Company Muster Roll

Jan & Feb 3

Station where taken

Chattanooga, Tenn

RECORD OF EVENTS

(Confederate.)

Co. J, 37 Regiment Tennessee Infantry.

Company Muster Roll

[illegible]

[illegible]

[illegible]

(Confederate.)

Co. G, 37 Regiment Tennessee Infantry.

Company Muster Roll

July & Aug

[illegible] Tenn

(Confederate.)

Co. J , 37 Regiment Tennessee Infantry.

Company Muster Roll

Sept & Oct

Near Chattanooga Tenn

RECORD OF EVENTS

[illegible] this
[illegible] ordered
[illegible]
[illegible]
[illegible] in
the [illegible]
[illegible]
present [illegible]
[illegible]

(Confederate.)

Co. I, 37 Regiment Tennessee Infantry.

Company Muster Roll

Nov & Dec, 1863

RECORD OF EVENTS

Since last muster this company participated in the battles of Missionary Ridge & Ringgold thence marched to Dalton Ga. Where it is at present encamped.

[illegible]

(Confederate.)

Co. ✓ , 37 Regiment Tennessee Infantry.

Company Muster Roll

[illegible]

[illegible]

[illegible]

First Division [illegible]

RECORD OF EVENTS

[illegible]

[illegible]

(26)

(Confederate.)

Co. I, 37 Regiment Tennessee Infantry.

Company Muster Roll

[illegible]

[illegible]

[illegible]

(Confederate.)

Co. I , 37 Regiment Tennessee Infantry.

Company Muster Roll

Sept & Oct

Tuscumbia Ala

Reg't [illegible] the 13 of Sept & marched to Palmetto where we remained until the 27 of Sept. We then marched to Dalton Ga from there to Gadsden Ala from there to this place. [illegible] present [illegible] distance of 415 [illegible]

Confederate.

Co. [illegible] Reg't [illegible]

Company Muster-in Roll

CAPTION OF ROLL

[illegible]

Brigade

[illegible]

CERTIFICATE OF MUSTERING OFFICER

[illegible]

CAPTIONS
AND RECORD OF EVENTS.

(Company.)

Co. K, 87 TENNESSEE INF.

(**Confederate.**)

CARD NUMBERS.

1	20
2	21
3	22
4	23
5	24
6	25
7	26
8	27
9	28
10	29
11	30
12	31
13	32
14	33
15	34
16	35
17	36
18	37
19	38

See also

(Confederate.)

Co. [illegible], 37 Regiment Tennessee Infantry.

Company Muster Roll

[illegible]

(Confederate.)

Co. [illegible], 37 Regiment Tennessee Infantry.

Company Muster Roll

[illegible]

[illegible]

[illegible]

[illegible]

(Confederate.)

Co. [illegible], 37 Regiment Tennessee Infantry.

Company Muster Roll

[illegible]

Record of Events

(Confederate.)

Co. [illegible], 37 Regiment Tennessee Infantry.

Company Muster Roll

[illegible]

College Green Tenn

[illegible]

(Confederate.)

Co. A, 37 Regiment Tennessee Infantry.

Company Muster Roll

[illegible]

[illegible]

[illegible]

(Confederate.)

Co. [illegible], 37 Regiment Tennessee Infantry.

Company Muster Roll

[illegible]

RECORD OF EVENTS

[illegible]

Confederate.

C[illegible] . 37 Regiment Tennessee Infantry.

Company Muster Roll

[illegible]

(Confederate.)

Co. [illegible], 37 Regiment Tennessee Infantry.

Company Muster Roll

[illegible]

May [illegible]

[illegible]

[illegible]

(Confederate.)

Co. A, 37 Regiment Tennessee Infantry.

Company Muster Roll

[illegible]

[illegible] 3

[illegible]

[illegible]

[illegible]

(Confederate.)

C. [illegible], 37 Regiment Tennessee Infantry.

Company Muster Roll

3

Confederate.

Co. 1 , 37 Regiment Tennessee Infantry.

Company Muster Roll

RECORD OF EVENTS

[illegible]

(Confederate.)

Co. [illegible], 37 Regiment Tennessee Infantry.

Company Muster Roll

[illegible]

[illegible]

RECORD OF EVENTS

[illegible]

Confederate.

Co. [illegible], 37 Regiment Tennessee Infantry.

Company Muster Roll

(Confederate.)

Co. K, 37 Regiment Tennessee Infantry.

Company Muster Roll

[illegible]

[illegible]

[illegible]

[illegible] Infantry

[illegible] 8th [illegible]

Field and Staff

[illegible]

[illegible] Robt T. . Col. [illegible]

Holiday E. S. . . Lt Col

x Thrasher D. H. . . Maj.

Carter, Jno. C. . . Col.

Green H D . . . Lt Col [illegible]

Abington H. A. . Maj

Gwynne, Andrew D. Lt Col

Colter, Hamilton W. . Maj

x Gray Geo C . . . Surg. Transfd

Wright W. B. . . . S.

x Woolfolk Julian R. . A.S. [illegible]

Jones. Hilton S. . . A.S.S.

McClusky J. S. . . A.S

Hudgings L . . . A.Q.M. [illegible]

McLaughlin, Jno . A.Q.M.

Shyrock Eugene A. A.Q.M

x Sanford R. A . . . Adjt.

Ketchum, Leonidas. Adjt

Carruthers, R. L. . . Adjt

x Cromwell, Thaddeus A. A.C.S

Freeman, Marcus B. Ensign

Payne, Wm D. . . Chap. [illegible]

Co. A 78. Penn Infl.

[illegible]

[illegible] [illegible]

Reed [illegible] 1 2

[illegible] 2 Co

Hall [illegible] 2

Briggs H H 2

Jones [illegible] 2

[illegible]

Co "A" 38 Tenn Infantry

2nd Co. A

×Coll. [illegible] [illegible]

×[illegible] [illegible] [illegible] 62

Whitehead W. J. [illegible] 62

Jones L. R. [illegible]

×Chitwood John W. [illegible]

×McGinty M V [illegible]

Richardson H. [illegible] [illegible]

[illegible]

Co C 38 Tenn. Infantry:

×Holland B. H.	[illegible]
Crossett J. G.	1
Gwynne J. E.	5
Branch T. A.	[illegible]
×[illegible]	[illegible]
×Miller J. E.	[illegible]
×[illegible]	[illegible]
Kerr B. W.	2
Bobbett T. F.	[illegible]

Co D. 38. Tenn Inft.

Abington H. H.	C. [illegible]
×Duvall Wm. J.	1. [illegible]
Jay M. S. . .	2.
×Koen Thos H. –	2. C[illegible]
×Kemil Wm. J	1. C.
Tilghman W. M.	2. [illegible]
×Scott. Geo R . .	2.
Koen R. B. . . .	1.
Tilghman E. R. .	2. [illegible]

[illegible]

[illegible]

Co. C/E = 38. Tenn. Infantry.

*Umphlett .J.L.	C. [illegible]
*March A. B	1
Thompson Jas L.	1
*Robinson, W. C	2. C.
*Lucy. Benjamin	2. [illegible]
B~~o~~n. A.	1
*Robinson, J. C	2. 1. [illegible]
*Smith H F	2.
Robinson B F	2

[illegible]

[illegible]

Co. H/7. 38. Tenn. Inft.

×Thrasher. James C. -	C. R. F. 3.62
×Harper . P M - -	1. C.
Perry. Jno. C.	2.
Jackson. Wm. B. - -	2.
×Pentecost. R. J. - - -	2.1
Wood. G. L. - - -	2 [illegible]
Moss. S. A -	2.

[illegible]

- See [illegible]

Co. G - 38. Tenn. Infantry

×Mayfield, James J	6 [illegible]
Wait, E.	1
Doughty, J. T.	2
Winne, H.	2
×[illegible], Saml H	"
Doughty, Jno W.	1, [illegible]
×Findley, [illegible]	2, 1
Swindle, John T.	2, [illegible]
Foy, Jno. H.	2
Banks, J M	2 [illegible]

Ara C. [illegible] and [illegible] order [illegible]

[illegible]

[illegible]

[illegible] 38 Tenn. Inf.

[illegible]

Co E/H 38 Tenn. Infty 2d Co.

*Hollins E.	Colonel
Hardy J. M	1 Corporal
Edwards J. F.	1
Green W. H.	2
Jones W. R.	2.1
*Cook Thos G	Corporal
Pierson W. C	1 [illegible]
Bender J. E	2.1
Lee T. [illegible]	1
*Baird A H	2 [illegible]

[illegible]

Co L/I. 38. Tenn. Inft.

Wright, W. B	[illegible]
×Coulter, J. A	[illegible]
Lynn Charles	2. [illegible]
×Ridout, W. L	2.
×Alsup, W M	[illegible]
×Neely, H. M	[illegible]
×Wilson Thaddeus	2. [illegible]
×Feild Roscoe	2. [illegible]
[illegible]	[illegible]

Huttos 1st Co.
Co. K 38. Tenn. Infantry.
[illegible]

Hutto John C .C
Chiles R. H 1
Shepherd J. J. . . 2.

[illegible]

Co. I/K 38. Tenn Infantry
[illegible]

×[illegible] – – [illegible]
[illegible] – 1
Hutchinson E. T. [illegible]
Akin J. S. – – 2.
Lovejoy A B – – C.
×Hicks Judge [illegible]
×Ferguson C. H – [illegible]
×Lt Slaughter Jno. W. – 1 C.
×Farron Thomas – 2 1
Nelson H. W. – – 2.
Loflin H [illegible]

Co B/L 38 Tenn Infty

[illegible] Capt Looney's [illegible]

Looney, Robt F.	C [illegible]
Cutler, Jno C	1.C C [illegible]
Green Hugh D	2.X [illegible]
Looney, R. A.	2.
Loving C. G.	[illegible]
Ketchum, Leonidas	[illegible]
Lee Edward F.	[illegible]
Daniel, A.	[illegible]
Bateman, [illegible]	[illegible]
Bland, W. W	[illegible]
Johnson, A. A	1.

This Co [illegible] to the Reg't of the [illegible] was [illegible] Sept [illegible]

~~[illegible]~~

Clements
Co K/M. 38 Tenn Infl.
[illegible]

*Clements [illegible]
Crump & H. 1 30
Thompson Ambrose 2

Part of Co [illegible]

[illegible]

CAPTIONS
AND RECORD OF EVENTS.

(Field and Staff.)

38 TENNESSEE INFANTRY.

(**Confederate.**)

CARD NUMBERS.

1	[illegible]	20	Clothing -
2		21	3 Quart. 1862
3		22	4 " 1863
4		23	
5		24	
6		25	
7		26	
8		27	
9		28	
10		29	
11		30	
12		31	
13		32	
14		33	
15		34	
16		35	
17		36	
18		37	
19		38	

See also

(Confederate.)

Field & Staff, [illegible] Reg't

Field and Staff Muster Roll

for [illegible]

shows station of Field and Staff [illegible]

[illegible]

RECORD OF EVENTS

[illegible]

(642) [illegible] Copyist

CAPTIONS AND RECORD OF EVENTS.

(Company.)

Co. A, 88 TENNESSEE INF.

(Confederate.)

CARD NUMBERS.

1	[illegible]	20	Clothing
2	[illegible]	21	May & June 1864
3	[illegible]	22	
4	[illegible]	23	
5	[illegible]	24	
6	[illegible]	25	
7	[illegible]	26	
8	[illegible]	27	
9	[illegible]	28	
10	[illegible]	29	
11	[illegible]	30	
12	[illegible]	31	
13	[illegible]	32	
14		33	
15		34	
16		35	
17		36	
18		37	
19		38	

See also

(Confederate.)

1st

Co. , Reg't

Company Muster-in Roll

CAPTION OF ROLL

Muster Roll of Captain

Company , Regiment Brigade

of

[illegible]

States

from

CERTIFICATE OF MUSTERING OFFICER

[illegible]

Dated

Station

[illegible]

Confederate.

Co. [illegible], 38 Regiment Tennessee Infantry.

[illegible]

Company Muster Roll

[illegible]

(642)

1st (Confederate.)

Co. [illegible] Reg't [illegible]

Company Muster-in Roll

CAPTION OF ROLL

Muster-in Roll of Capt. [illegible]

Company [illegible] Regiment [illegible] Battalion of [illegible]

Volunteers, Confederate [illegible]

[illegible]

from [illegible] 1861.

[illegible]

CERTIFICATE OF MUSTERING OFFICER

[illegible]

Dec [illegible]

Sta [illegible]

[illegible]

[illegible] 577 1911

[illegible]

Confederate.

Co. , 38 Regiment Tennessee Infantry.

Company Muster Roll

Confederate.

Co. , 38 Regiment Tennessee Infantry.

Company Muster Roll

RECORD OF EVENTS

(642b)

Copyist

Confederate.

Co. , 38 Regiment Tennessee Infantry.

Company Muster Roll

RECORD OF EVENTS

Confederate.

Co. , 38 Regiment Tennessee Infantry.

Company Muster Roll

[illegible]

[illegible]

[illegible]

RECORD OF EVENTS

Copyist

Confederate.

Co. [illegible] Reg't [illegible]

Company Muster Roll

[illegible]

Confederate.

Co. , 38 Regiment Tennessee Infantry.

Company Muster Roll

RECORD OF EVENTS

Confederate.

Co. / , 38 Regiment Tennessee Infantry.

Company Muster Roll

RECORD OF EVENTS

Confederate.

Co. , 38 Regiment Tennessee Infantry.

Company Muster Roll

SHOWS

RECORD OF EVENTS

(642b)

Confederate.

Co. , 38 Regiment Tennessee Infantry.

Company Muster Roll

[illegible]

[illegible]

[illegible]

RECORD OF EVENTS

(642b)

Copyist

Confederate.

Co. I, 38 Regiment Tennessee Infantry.

Company Muster Roll

[illegible]

[illegible]

RECORD OF EVENTS

(642)

Confederate.

Co. , 38 Regiment Tennessee Infantry.

Company Muster Roll.

[illegible]

✓ (3)

CAPTIONS
AND RECORD OF EVENTS.

(Company.)

Co. C, 88 TENNESSEE INF.

(**Confederate.**)

CARD NUMBERS

1	560 5690	20	Ch H [illegible]
2	5691	21	[illegible] 1864
3	5692	22	
4	5693	23	
5	5694	24	
6	5695	25	
7	5696	26	
8	5697	27	
9	5698	28	
10	5699	29	
11		30	
12		31	
13		32	
14		33	
15		34	
16		35	
17		36	
18		37	
19		38	

See also

Confederate.

Co. C , 38 Regiment Tennessee Infantry.

Company Muster Roll

of the or[illegible]

[illegible]

Shows [illegible]

RECORD OF EVENTS

(642i) Copyist

Confederate.

Co. , 38 Regiment Tennessee Infantry.

Company Muster Roll

[illegible]

RECORD OF EVENTS.

(642)

Copyist.

Confederate.

Co. , 38 Regiment Tennessee Infantry.

Company Muster Roll

RECORD OF EVENTS

(642b)

Copyist

Confederate.

Co. , 38 Regiment Tennessee Infantry.

Company Muster Roll

[illegible]

RECORD OF EVENTS

[illegible]

Confederate.

C. , 38 Regiment Tennessee Infantry.

Company Muster Roll

RECORD OF EVENTS

Confederate.

Co. , 38 Regiment Tennessee Infantry.

Company Muster Roll

3,

RECORD OF EVENTS

(642[illegible])

Copyist

Confederate.

Co. , 38 Regiment Tennessee Infantry.

Company Muster Roll

RECORD OF EVENTS

[illegible]

Copyist

Confederate.

Co. , 38 Regiment Tennessee Infantry.

Company Muster Roll

[illegible]

RECORD OF EVENTS

[illegible]

Confederate.

Co. , 38 Regiment Tennessee Infantry.

Company Muster Roll

RECORD OF EVENTS

Confederate.

Co. , 38 Regiment Tennessee Infantry.

Company Muster Roll

[illegible]

[illegible]

[illegible]

Record of Events

(642b)

Copyist.

4

CAPTIONS AND RECORD OF EVENTS.

(Company.)

Co. D, 88 TENNESSEE INF.

(Confederate.)

CARD NUMBERS.

1	[illegible]	20	Clothing –
2	[illegible]	21	May & June 1864
3	[illegible]	22	
4	[illegible]	23	
5	[illegible]	24	
6	[illegible]	25	
7	[illegible]	26	
8	[illegible]	27	
9	[illegible]	28	
10	[illegible]	29	
11	[illegible]	30	
12		31	
13		32	
14		33	
15		34	
16		35	
17		36	
18		37	
19		38	

See also

Confederate.

Co. [illegible], 38 Regiment Tennessee Infantry.

Company Muster Roll

of the organization named above,

for [illegible] [illegible] 186[illegible],

shows station of company

Station [illegible]

RECORD OF EVENTS

(642b)

Copyist

Confederate.

Co. [illegible], 38 Regiment Tennessee Infantry.

Company Muster Roll

[illegible]

Confederate.

Co. C , 38 Regiment Tennessee Infantry.

Company Muster Roll

[illegible]

[illegible]

[illegible]

RECORD OF EVENTS

(642)

Confederate.

Co. L, 38 Regiment Tennessee Infantry.

Company Muster Roll

[illegible]

RECORD OF EVENTS

(642b)

Copyist

Confederate.

Co. C , 38 Regiment Tennessee Infantry.

Company Muster Roll

[illegible]

[illegible]

RECORD OF EVENTS

(642c)

Confederate.

Co. , 38 Regiment Tennessee Infantry.

Company Muster Roll

[illegible]

RECORD OF EVENTS

Confederate.

Co. C, 38 Regiment Tennessee Infantry.

Company Muster Roll

[illegible]

[illegible] 63,

[illegible]

[illegible]

RECORD OF EVENTS

[illegible] Copyist

Confederate.

Co. [illegible], 38 Regiment Tennessee Infantry.

Company Muster Roll

[illegible]

[illegible] 63.

[illegible]

RECORD OF EVENTS

[illegible]

Confederate.

Co. [illegible], 38 Regiment Tennessee Infantry.

Company Muster Roll.

[illegible]

shows [illegible]

[illegible]

RECORD OF EVENTS

[illegible]

Confederate.

Co. [illegible], 38 Regiment Tennessee Infantry.

Company Muster Roll

[illegible]

[illegible], 5[illegible] [illegible] 4 [illegible]

[illegible]

[illegible]

RECORD OF EVENTS

[illegible]

5

CAPTIONS
AND RECORD OF EVENTS.

(Company.)

Co. E, 38 TENNESSEE INF.

(Confederate.)

CARD NUMBERS.

1	530-511	20	Clothing -
2	" " 2	21	May & June 1864
3		22	
4		23	
5		24	
6		25	
7		26	
8		27	
9		28	
10		29	
11		30	
12		31	
13		32	
14		33	
15		34	
16		35	
17		36	
18		37	
19		38	

See also

Confederate.

Co. , 38 Regiment Tennessee Infantry.

Company Muster Roll

Shows [illegible]

RECORD OF EVENTS

(642b)

Copyist

Confederate.

Co. C, 38 Regiment Tennessee Infantry.

Company Muster Roll

RECORD OF EVENTS

(642b)

Confederate.

Co. [illegible], 38 Regiment Tennessee Infantry.

Company Muster Roll

RECORD OF EVENTS

Confederate.

Co. C, 38 Regiment Tennessee Infantry.

Company Muster Roll

RECORD OF EVENTS

Confederate.

C[illegible], 38 Regiment Tennessee Infantry.

Company Muster Roll

[illegible]

RECORD OF EVENTS

(642b)

Copyist

Confederate.

Co. , 38 Regiment Tennessee Infantry.

Company Muster Roll

RECORD OF EVENTS

(642b)

Copyist.

Confederate.

Co. [illegible], 38 Regiment Tennessee Infantry.

Company Muster Roll.

[illegible]

RECORD OF EVENTS.

Confederate.

Co. [illegible], 38 Regiment Tennessee Infantry.

Company Muster Roll

[illegible]

RECORD OF EVENTS

[illegible]

(642b)

Copyist

Confederate.

Co. , 38 Regiment Tennessee Infantry.

Company Muster Roll

[illegible]

RECORD OF EVENTS

[illegible]

(6421)

Copyist

[illegible]

[illegible]

2 [illegible]

Confederate.

Co. , 38 Regiment Tennessee Infantry.

Company Muster Roll

[illegible]

RECORD OF EVENTS

(642b)

Copyist

Confederate.

Co. , 38 Regiment Tennessee Infantry.

Company Muster Roll

[illegible]

[illegible]

[illegible]

RECORD OF EVENTS

(642b) Copyist

6

CAPTIONS AND RECORD OF EVENTS.

(Company.)

Co. F, 38 TENNESSEE INF.

(Confederate.)

CARD NUMBERS.

1	20 Clothing -
2	21 May & June 1864
3	22
4	23
5	24
6	25
7	26
8	27
9	28
10	29
11	30
12	31
13	32
14	33
15	34
16	35
17	36
18	37
19	38

See also

(Confederate.)

Co. , 38 Regiment Tennessee Infantry.

Company Muster Roll

of the organization named above

for , 186 ,

shows station of company

RECORD OF EVENTS

(642b)

Copyist

Confederate.

Co. [illegible], 38 Regiment Tennessee Infantry.

Company Muster Roll

[illegible]

SHOWS [illegible] paid.

[illegible]

RECORD OF EVENTS

[illegible]

Copyist

Confederate.

Co. G , 38 Regiment Tennessee Infantry.

Company Muster Roll

of the organization named above,

[illegible] , 186 ,

Shows station of company at

RECORD OF EVENTS

(642b) Copyist

Confederate.

Co. , 38 Regiment Tennessee Infantry.

Company Muster Roll

of the organization named above,

for , 186 ,

Shows station of company

at

RECORD OF EVENTS

(642b)

Copyist

Confederate.

Co. , 38 Regiment Tennessee Infantry.

Company Muster Roll

of the organization named above,

for , 186 ,

Shows station of company

RECORD OF EVENTS

(642b)

Copyist

Confederate.

Co. [illegible], 38 Regiment Tennessee Infantry.

Company Muster Roll

of the organization named above,

for , 186 .

Shows station of company

RECORD OF EVENTS

(642b) Copyist

Confederate.

Co. F, 38 Regiment Tennessee Infantry.

Company Muster Roll

[illegible]

[illegible] April 1863.

[illegible]

Still [illegible]

RECORD OF EVENTS

[illegible]

(642b)

Copyist

Confederate.

Co. , 38 Regiment Tennessee Infantry.

Company Muster Roll

[illegible]

[illegible]

[illegible]

[illegible]

RECORD OF EVENTS

[illegible]

[illegible]

Confederate.

Co. [illegible], 38 Regiment Tennessee Infantry.

Company Muster Roll

[illegible] of [illegible]

for [illegible] , 186 ,

Shows station of company

at [illegible]

RECORD OF EVENTS

(642e)

Copyist

Confederate.

Co. , 38 Regiment Tennessee Infantry.

Company Muster Roll

of the organization named above,

for , 186 ,

Roll dated

RECORD OF EVENTS

(642b)

Copyist

Confederate.

Co. [illegible], 38 Regiment Tennessee Infantry.

Company Muster Roll

[illegible]

for [illegible], 186[illegible]

Shows [illegible] Company [illegible].

RECORD OF EVENTS.

[illegible]

(642b) Copyist

7

CAPTIONS
AND RECORD OF EVENTS.

(Company.)

Co. G, 88 TENNESSEE INF.

(Confederate.)

CARD NUMBERS.

1	[illegible]	20	Clothing -
2	[illegible]	21	May & June 1864
3	[illegible]	22	
4	[illegible]	23	
5	[illegible]	24	
6	[illegible]	25	
7	[illegible]	26	
8	[illegible]	27	
9	[illegible]	28	
10	[illegible]	29	
11	[illegible]	30	
12		31	
13		32	
14		33	
15		34	
16		35	
17		36	
18		37	
19		38	

See also

Confederate.

Co. [illegible], 38 Regiment Tennessee Infantry.

Company Muster Roll

of the organization [illegible]

for [illegible]

Shows station [illegible]

RECORD OF EVENTS

(642b)

Copyist

Confederate.

Co. , 38 Regiment Tennessee Infantry.

Company Muster Roll

RECORD OF EVENTS

[illegible]

Copyist

Confederate.

Co. , 38 Regiment Tennessee Infantry.

Company Muster Roll

RECORD OF EVENTS

[illegible]

Copyist

Confederate.

Co. , 38 Regiment Tennessee Infantry.

Company Muster Roll

[illegible]

[illegible]

shows [illegible]

[illegible]

RECORD OF EVENTS

(642b)

Copyist

Confederate.

Co. , 38 Regiment Tennessee Infantry.

Company Muster Roll

[illegible]

[illegible]

[illegible]

RECORD OF EVENTS

(642b)

Confederate.

Co. , 38 Regiment Tennessee Infantry.

Company Muster Roll

[illegible]

RECORD OF EVENTS

(642b) Copyist

Confederate.

Co. , 38 Regiment Tennessee Infantry.

Company Muster Roll

[illegible]

[illegible]

Shows [illegible]

RECORD OF EVENTS.

(642b)

Copyist

Confederate.

Co. , 38 Regiment Tennessee Infantry.

Company Muster Roll

[illegible]

for [illegible]

Shows [illegible]

RECORD OF EVENTS

(642b)

Copyist

(Confederate.)

Co. , 38 Regiment Tennessee Infantry.

Company Muster Roll

[illegible]

for [illegible] 62,

Shows station of company [illegible]

RECORD OF EVENTS

(642b)

Copyist

Confederate.

Co. , 38 Regiment Tennessee Infantry.

Company Muster Roll

[illegible]

Shows station of company [illegible]

RECORD OF EVENTS

(642b)

Copyist

Confederate.

Co. , 38 Regiment Tennessee Infantry.

Company Muster Roll

of the organization named above

for , 186 , to , 186 ,

shows station of company

RECORD OF EVENTS

(642b)

Copyist

✓ 8

CAPTIONS
AND RECORD OF EVENTS.

(Company.)

Co. H, 88 TENNESSEE INF.

(Confederate.)

CARD NUMBERS.

1	[illegible]	20	Clothing -
2	[illegible]	21	May & June 1764
3	[illegible]	22	
4	[illegible]	23	
5	[illegible]	24	
6	[illegible]	25	
7	[illegible]	26	
8	[illegible]	27	
9	[illegible]	28	
10	[illegible]	29	
11		30	
12		31	
13		32	
14		33	
15		34	
16		35	
17		36	
18		37	
19		38	

✓ See also

Confederate.

Co. H, 38 Regiment Tennessee Infantry.

Formerly Capt. [illegible]

Company Muster Roll

of the organization named above,

for Sept 23, 1861 to , 186 ,

Not dated [illegible] 1890

shows station of company at

Not stated

RECORD OF EVENTS

([illegible])

Copyist

Confederate.

Co. — Gk, 38 Regiment Tennessee Infantry.

Company Muster Roll

of the organization named above,

for [illegible], 186[illegible],

shows station at [illegible]

[illegible]

RECORD OF EVENTS

(642) [illegible] Copyist.

Confederate.

Co. [illegible], 38 Regiment Tennessee Infantry.

Company Muster Roll

[illegible]

[illegible]

[illegible]

shows [illegible] [illegible]

[illegible] 010

RECORD OF EVENTS

[illegible]

(642[illegible]) Copyist

Confederate.

Co. [illegible] 38 Regiment Tennessee Infantry.

Company Muster Roll

[illegible]

[illegible] 3

[illegible]

shows [illegible]

Camp near Shelbyville Tenn.

RECORD OF EVENTS

[illegible]

(642b)

Copyist

Confederate.

Co. [illegible], 38 Regiment Tennessee Infantry.

Company Muster Roll

[illegible]

RECORD OF EVENTS

[illegible]

[illegible] Copyist

Confederate.

Co. [illegible], 38 Regiment Tennessee Infantry.

Company Muster Roll

[illegible]

[illegible]

[illegible]

RECORD OF EVENTS

[illegible]

Confederate.

Co. [illegible], 38 Regiment Tennessee Infantry.

Company Muster Roll

RECORD OF EVENTS

[illegible]

(642) Copyist

Confederate.

Co. [illegible], 38 Regiment Tennessee Infantry.

Company Muster Roll

[illegible]

shows [illegible]

RECORD OF EVENTS

(642d) Copyist

Confederate.

Co. [illegible], 38 Regiment Tennessee Infantry.

Company Muster Roll

[illegible]

Station [illegible]

near Battle Cr

RECORD OF EVENTS

(642)

Copyist.

Confederate.

Co. , 38 Regiment Tennessee Infantry.

Company Muster Roll

[illegible]

RECORD OF EVENTS

[illegible]

(642)

Copyist

9

CAPTIONS AND RECORD OF EVENTS.

(Company.)

Co. I, 38 TENNESSEE INF.

(**Confederate.**)

CARD NUMBERS.

1	[illegible]	20	Clothing
2		21	May & June '64
3		22	
4		23	
5		24	
6		25	
7		26	
8		27	
9		28	
10		29	
11		30	
12		31	
13		32	
14		33	
15		34	
16		35	
17		36	
18		37	
19		38	

See also

Confederate.

Co. , 38 Regiment Tennessee Infantry.

[illegible]

Company Muster Roll

[illegible]

[illegible]

Shows [illegible]

[illegible]

RECORD OF EVENTS

[illegible]

(642b)

Copyist

Confederate.

Co. , 38 Regiment Tennessee Infantry.

Company Muster Roll

Confederate.

Co. 38 Regiment Tennessee Infantry.

Company Muster Roll

RECORD OF EVENTS

(642c)

Copyist

Confederate.

Co. , 38 Regiment Tennessee Infantry.

Company Muster Roll

RECORD OF EVENTS

Copyist

Confederate.

Co. , 38 Regiment Tennessee Infantry.

Company Muster Roll

RECORD OF EVENTS

(642b)

Copyist

Confederate.

Co. , 38 Regiment Tennessee Infantry.

Company Muster Roll

[illegible]

RECORD OF EVENTS.

[illegible]

(642b) Copyist.

Confederate.

Co. , 38 Regiment Tennessee Infantry.

Company Muster Roll

[illegible]

5

RECORD OF EVENTS

[illegible]

Copyist.

Confederate.

Co. , 38 Regiment Tennessee Infantry.

Company Muster Roll

RECORD OF EVENTS

(642b)

Copyist

Confederate.

Co. , 38 Regiment Tennessee Infantry.

Company Muster Roll

RECORD OF EVENTS

(642b)

Copyist

Confederate.

Co. , 38 Regiment Tennessee Infantry.

Company Muster Roll

[illegible]

[illegible]

Shows station [illegible]

[illegible]

RECORD OF EVENTS

[illegible]

(642b) Copyist

✓ 18

CAPTIONS
AND RECORD OF EVENTS.

K (Company.)

Co. K, 88 TENNESSEE INF.

(Confederate.)

CARD NUMBERS.

1	[illegible]	20	Clothing–
2	5765	21	May & June 1864
3	5766	22	
4	5767	23	
5	[illegible]	24	
6	5769	25	
7	5770	26	
8	[illegible]	27	
9	[illegible]	28	
10	[illegible]	29	
11	[illegible]	30	
12	[illegible]	31	
13		32	
14		33	
15		34	
16		35	
17		36	
18		37	
19		38	

✓

See also

(Confederate.)

Co. K*, 38 Regiment Tennessee Infantry.

*Formerly Capt. John C. Hutto's C. Looney's Reg't Tenn.

Company Muster Roll

of the organization named above,

for [illegible] 186 ,

[illegible]

Shows station [illegible] of date

Camp Montgomery

RECORD OF EVENTS.

[illegible]

(642b) Copyist.

Confederate.

12/ Co. K, 38 Regiment Tennessee Infantry.

Company Muster Roll

Aug 28 to [illegible] 1861
dated Sept 23, 1861
shows the station of the company to be

Camp Abington

RECORD OF EVENTS

N. D. Brewster was elected Major of the Regiment organized at Camp Abington on the 23 Sept 1861. J. B. Lovejoy was elected Captain of the Company.

(642)

Confederate.

Co. A, 38 Regiment Tennessee Infantry.

Company Muster Roll

of the organization named above,

for [illegible] Apr 62,

shows that [illegible]

[illegible]

RECORD OF EVENTS

[illegible]

(642b)

Copyist.

Confederate.

K Co. K , 38 Regiment Tennessee Infantry.

Company Muster Roll

[illegible]

dated Nov 18, 186

Shows station of company at

Tullahoma Tennessee

Record of events

(642) Copyist.

Confederate.

Co. , 38 Regiment Tennessee Infantry.

Company Muster Roll

[illegible]

rfreesboro Tenn

RECORD OF EVENTS

[illegible]

Confederate.

Co. K, 38 Regiment Tennessee Infantry.

Company Muster Roll

[illegible]

on Sept 1, 1861 to [illegible] 1862

dated Feb [illegible] 1862

shows station of company

Near Shelbyville, Tennessee

RECORD OF EVENTS

(642e)

Copyist

Confederate.

3 Co. , 38 Regiment Tennessee Infantry.

Company Muster Roll

[illegible] Feb [illegible] 3

dated Apr [illegible] 1863

Shelbyville

RECORD OF EVENTS

(642b)

Copyist

Confederate.

Co. K, 38 Regiment Tennessee Infantry.

Company Muster Roll

Mch & Apr 63

Not Stated

RECORD OF EVENTS

Confederate.

Co. , 38 Regiment Tennessee Infantry.

Company Muster Roll

[illegible]

RECORD OF EVENTS

[illegible] from Chattanooga [illegible] being the first to [illegible] the distance of [illegible] miles

Thomas [illegible]
Lieut [illegible]

(642) Copyist

Confederate.

(2) Co. K, 38 Regiment Tennessee Infantry.

Company Muster Roll

Sept 1, 1863, to March

dated March 6, 1864.

Dalton Georgia

Record of Events

(642) Copyist

Confederate.

Co. [illegible], 38 Regiment Tennessee Infantry.

Company Muster Roll

[illegible]

[illegible]

RECORD OF EVENTS

[illegible]

(642b)

Copyist.

Confederate.

Co. , 38 Regiment Tennessee Infantry.

Company Muster Roll

[illegible]

RECORD OF EVENTS.

[illegible]

(642) Copyist

11

CAPTIONS
AND RECORD OF EVENTS.

(Company.)

Co. L . 88 TENNESSEE INF.

(Confederate.)

CARD NUMBERS

1	50035775	20	Clothing –
2	5777	21	May + June 1864
3	5778	22	A J
4	5779	23	
5	5780	24	
6	5781	25	
7	5782	26	
8	5783	27	
9	5784	28	
10	5785	29	
11	5786	30	
12		31	
13		32	
14		33	
15		34	
16		35	
17		36	
18		37	
19		38	

See also

Confederate.

Co. , 38 Regiment Tennessee Infantry.

[illegible]

Company Muster Roll

[illegible]

RECORD OF EVENTS

[illegible]

(642b) [illegible] Copyist

Confederate.

Co. , 38 Regiment Tennessee Infantry.

Company Muster Roll

[illegible]

[illegible]

RECORD OF EVENTS

(642) [illegible] Copyist

Confederate.

Co. , 38 Regiment Tennessee Infantry.

Company Muster Roll

[illegible]

[illegible]

Record of Events

[illegible]

Copyist

Confederate.

Co. , 38 Regiment Tennessee Infantry.

Company Muster Roll

[illegible]

Confederate.

Co. , 38 Regiment Tennessee Infantry.

Company Muster Roll

[illegible]

[illegible]

RECORD OF EVENTS

(642b)

Copyist.

Confederate.

Co. , 38 Regiment Tennessee Infantry.

Company Muster Roll

[illegible]

[illegible]

[illegible]

RECORD OF EVENTS

[illegible] Copyist

Confederate.

Co. [illegible], 38 Regiment Tennessee Infantry.

Company Muster Roll

[illegible]

RECORD OF EVENTS.

(642b) Copyist

Confederate.

Co. , 38 Regiment Tennessee Infantry.

Company Muster Roll

[illegible]

[illegible]

[illegible]

[illegible]

RECORD OF EVENTS

[illegible]

[illegible]

(642b) [illegible] Copyist

Confederate.

Co. [illegible], 38 Regiment Tennessee Infantry.

Company Muster Roll

[illegible]

RECORD OF EVENTS

[illegible]

Confederate.

Co. , 38 Regiment Tennessee Infantry.

Company Muster Roll

[illegible]

RECORD OF EVENTS

[illegible]

Confederate.

Co. , 38 Regiment Tennessee Infantry.

Company Muster Roll

RECORD OF EVENTS

(642b) Copyist

Field & Staff

(Mounted)
[illegible] for Dec. 63

Bradford, W. M. ... Col
Humes, James W. ... Lt. Col R.S.O. Jany 2 '63
McFarland, Robert - Maj.

×Hawkins, Wm ... adjt
×Toole, Barclay W ... S.
×Cochran E. C ... a.s.
×Franklin, Benj. F. .. act. Surg.
×Davis, James C ... a.q.m.
Biggs, Jno. M ... a.c.s.
Goforth, N. B. ... chap.

Orgd as an Inf. Regt Mch 28, '62
Reorgd in May 62 [illegible]
Mounted in Nov or Dec 63

Known as 31st Tenn. Infantry
prior to June 6 - 1863
S.O. 135 A & I.G.O. '63.

Indexed

J. P. McCown Guards
(480-C-1862-N.&S.C.O.)

Chambers. James W. — C K Mar: 18/64
Davis. John T. — 1 K. apl 7/62
Lowe. T. M. — 2.1. Dropd Aug 3/6
Trundle. W. C. — 2.1. Died July 3/6
Ellis. James 2. Dropd Aug 3/6
*Dyre. P. C. ...... 2.1.
*Henry Saml. H. ... 2
Whaley. Hercules ..2.

~~(C-480-A&O. 1862)~~

Indexed

All rolls Examined.

Co. B. 31/39 Tenn. Inft -

✓Toole Jno. E	C.
✓Carnes, (Elliott) E	1. C.
✓Miller. Henry	2. 1
Duncan, Geo. H	2
Davis A. W	2.

Co. C 31/39 Tenn. Inft

Thomas, Jno D.	[illegible]
McCampbell Wm	1 2
Crookshank, Robt. A	2, 1
Alexander Geo. W.	2

Co. D. 31/39. Tenn. Infl.

x White. Lemuel C.	C.
x Smith Calvin M.	1.
Reynolds. Isom	2, died July 29/63
Lee. Thomas	2,
x Spears. James D.	C,
Webster James A.	2,
Long. Robert	?

Co. E. 31/39. Tenn. Inft-

×Stringfield, Wm W.	.c.
Williams, DeWitt C	. 1.
×Hynds, Geo. H	2.c
×Howell, Newton K.	. 2.1
×Lowe, Dion Gaston . .	2.
Hynds, Robt H. . . .	2.
Glenn, B L	2

Co. F. 31/39. Tenn. Inft.

×Forrest Albertus [illegible]
×Garrison, Isaiah S. ... 1
×Renfrow, John ... 2.1
×Neil, Jno. C. ... 1. C.
Stalcup, Alfred K. ... 2
×Richards, James S. 5

Co. G. 31/39. Tenn. Inf.

x Foard. J(oseph) F. ----c.
x Burnant Jonathan - 1st [illegible]
x Bakley. Jas. R. . . . 2.
x Armstrong. Wm L --- 2d [illegible]
x Burem. Jas. P. 2. c
x Morelock Henry 2.
Tucker. Branch . 2

Co. H. 31/39. Tenn. Inft-

x Dunwody. Saml. T	C.	[illegible]
x Biggs. Thos. N.	1.	"
x Dunwody Jas. Mc	2	[illegible] Jany 5/65
Wolhaver. Geo. W.	2.	
x Reid. Jno. A.	2	[illegible]

x All [illegible]

Co. I. 31/39. Tenn. Infl-

x Watkins, Ed A. - - C. [illegible]
Thornburg Patrick H - 1.
Milligan, Lemuel D. . 2
Massingill, Alex. P. 2.
x Rice, Hampton A 1.
x Robinson, James H - 1,
Carson, Jno. M. 1

Co. K. 31/39. Tenn. Inft-

Hix, Henderson) - - C.
Mc Lendon, Moses J. - 1. C
Henderson, Hu. B. - 2. 1 [illegible]
Woods. Wm J. - - - - - 2.
Roberts, Gale K - 2
Henderson, Jno. H 2.

CAPTIONS
AND RECORD OF EVENTS.

(Field and Staff.)

39 TENNESSEE INFANTRY.

(Confederate.)

CARD NUMBERS.

1 [illegible]
2 [illegible]
3 [illegible]
4 [illegible]
5 [illegible]
6
7
8
9
10
11
12
13
14
15
16
17
18
19
20
21
22
23
24
25
26
27
28
29
30
31
32
33
34
35
36
37
38

See also

(Confederate.)

Field & Staff, 39 Reg't Tennessee Mounted Inf.

[illegible]

Field and Staff Muster Roll

of the organization named above,

for Sept. & Oct., 1862.

shows station of Field and Staff.

Lenoir, Tenn.

RECORD OF EVENTS

R. H. Hubbard

(643b) Copyist

Confederate.

Field & Staff, 39 Reg't Tennessee Mounted Inf.

[illegible]

Field and Staff Muster Roll

of the organization named above,

for Nov. & Dec., 1862.

Station of Field and Staff

Vicksburg, Miss.

RECORD OF EVENTS

S. H. Hilliard

(64b) Copyist.

Confederate.

Field & Staff. 39 Reg't Tennessee Mounted Inf.

Field and Staff Muster Roll

RECORD OF EVENTS

Reorganized for the war in obedience to Act of Congress on 3 May, 1862, dating from original enlistment.

(64b)

Confederate.

Field & Staff, 39 Reg't Tennessee Mounted Inf.

Field and Staff Muster Roll

of the organization named above,

for March & April, 1863.

Station of Field and Staff

Vicksburg, Miss.

RECORD OF EVENTS

(643b)

Copyist.

Confederate.

Field & Staff, 39 Reg't Tennessee Mounted Inf.

[illegible]

Field and Staff Muster Roll

[illegible]

[illegible] 63.

[illegible]

[illegible]

RECORD OF EVENTS

[illegible] 3 [illegible]
[illegible] Port Gibson, [illegible]
[illegible] the field. [illegible]
[illegible] to
[illegible] the battle
at [illegible] ordered to
[illegible]
[illegible] that [illegible] present
[illegible]
[illegible]
[illegible] and
[illegible]
[illegible]

[illegible]

CAPTIONS
AND RECORD OF EVENTS.

(Regimental.)

39 TENNESSEE INFANTRY.

(**Confederate.**)

CARD NUMBERS.

1	[illegible]	20	
2		21	
3		22	
4		23	
5		24	
6		25	
7		26	
8		27	
9		28	
10		29	
11		30	
12		31	
13		32	
14		33	
15		34	
16		35	
17		36	
18		37	
19		38	

See also

(Confederate.)

39 Reg't Tenn Mtd Inft

[illegible]

Regimental Return

of the organization named above

for the month of Nov, 1862,

shows Field and Staff and Companies stationed at

Loudon Tenn

except as follows:

RECORD OF EVENTS

A good portion of enlisted men on [illegible] or daily duty are included in the list of "absent [illegible] men accounted for by name"

Since last monthly Return (on the 30 Aug) the Regt marched from the [illegible] vicinity of Cumberland Gap to Camp Breckinridge (formerly Camp Dick Robinson) Ky. thence to Danville, Harrodsburg and near to Versailles [illegible] and from thence back by way of Bryantsville & Lancaster the direct route through Cumberland Gap by way of [illegible] Knoxville, Tenn.

[illegible] all

(644b

[illegible]

MAR 15
5007557
1911.

Rutledge and Knoxville to
Lenoir Tenn where Regt
remained until ordered to this
place. Since the return of the
Regt to [illegible] has been
[illegible] company and Battalion

CAPTIONS
AND RECORD OF EVENTS.

(Company.)

Co. a, 89 TENNESSEE INF.

(Confederate.)

CARD NUMBERS.

1	33042511	20	
2	2512	21	
3	2513	22	
4	2514	23	
5	2515	24	
6	2516	25	
7	2517	26	
8	2518	27	
9	2519	28	
10		29	
11		30	
12		31	
13		32	
14		33	
15		34	
16		35	
17		36	
18		37	
19		38	

See also

Confederate.

Co. A, 39 Reg't [illegible] Inf

Company Muster-in Roll

CAPTION OF ROLL

Muster Roll of Captain [illegible] Company, [illegible] Regiment [illegible] Brigade, of [illegible]

Volunteers [illegible]

[illegible] Confederate States [illegible] Provisional Army [illegible] February [illegible] from the [illegible] date of this Muster [illegible]

CERTIFICATE OF MUSTERING OFFICER

I CERTIFY [illegible] horses, and equipments [illegible]

[illegible]

Date [illegible]

Station [illegible]

[illegible]

Confederate.

Co. [illegible], 39 Reg't Tennessee Mounted Infantry.

Company Muster Roll

of the organization named above,

[illegible]

Station [illegible]

RECORD OF EVENTS

Confederate.

Co. , 39 Reg't Tennessee Mounted Infantry.

Company Muster Roll

of the organization named above,

for [illegible]

Stationed at [illegible]

RECORD OF EVENTS.

[illegible]

Confederate.

Co. , 39 Reg't Tennessee Mounted Infantry.

Company Muster Roll

[illegible]

[illegible]

[illegible]

RECORD OF EVENTS

(42)

Confederate.

Co. , 39 Reg't Tennessee Mounted Infantry.

Company Muster Roll

[illegible]

RECORD OF EVENTS

Confederate.

Co. , 39 Reg't Tennessee Mounted Infantry.

Company Muster Roll

[illegible]

RECORD OF EVENTS

[illegible]

Confederate.

Co. [illegible], 39 Reg't Tennessee Mounted Infantry.

Company Muster Roll

[illegible]

RECORD OF EVENTS

[illegible]

Confederate.

Co. , 39 Reg't. Tennessee Mounted Infantry.

Company Muster Roll

of the organization named above,

Record of Events

(426)

Confederate.

Co. [illegible], 39 Reg't Tennessee Mounted Infantry.

Company Muster Roll

of the organization [illegible]

[illegible]

Shows [illegible]

[illegible]

RECORD OF EVENTS

[illegible]

[illegible] Copyist

CAPTIONS
AND RECORD OF EVENTS.

(Company.)

Co. B, 39 TENNESSEE INF.

(**Confederate.**)

CARD NUMBERS.

1	[illegible]	20	
2	[illegible]	21	
3	[illegible]	22	
4	[illegible]	23	
5	[illegible]	24	
6	[illegible]	25	
7	[illegible]	26	
8	[illegible]	27	
9	[illegible]	28	
10		29	
11		30	
12		31	
13		32	
14		33	
15		34	
16		35	
17		36	
18		37	
19		38	

✓ See also

(Confederate.)

Co. D, Reg't [illegible]
Formerly Capt. John [illegible]

Company Muster-in Roll

CAPTION OF ROLL

Muster-in Roll of Capt. [illegible]
Company [illegible] Regiment [illegible] Brigade)
of [illegible]
Volunteers, [illegible] called into
the service [illegible] the Provisional
Army [illegible] Act of Congress passed
February [illegible]
from the [illegible] 186 ,
[illegible] Muster [illegible]
[illegible]

CERTIFICATE OF MUSTERING OFFICER

I certify [illegible] their
[illegible] the
service [illegible]

from the [illegible] 186 .

Date [illegible]
Station [illegible]

General [illegible]

(638c) Copyist

(Confederate.)

Co. [illegible], 39 Reg't Tennessee Mounted Infantry.

[illegible]

Company Muster Roll

of the organization named above

for [illegible] 186[illegible],

shows station of company

[illegible]

RECORD OF EVENTS

[illegible]

(642b)

Copyist.

Confederate.

Co. [illegible], 39 Reg't Tennessee Mounted Infantry.

Company Muster Roll

of the organization named above

for [illegible] 186[illegible]

Stationed at [illegible]

RECORD OF EVENTS

[illegible]

642b

Copyist

Confederate.

Co. , 39 Reg't Tennessee Mounted Infantry.

Company Muster Roll

of the organization named above

for , 186 ,

shows station of company at

RECORD OF EVENTS

(426)

Copyist

Confederate.

Co. , 39 Reg't Tennessee Mounted Infantry.

Company Muster Roll

of the organization named above

, 186 ,

Shows station

RECORD OF EVENTS

(642b)

Copyist

Confederate.

Co. [illegible] 39 Reg't Tennessee Mounted Infantry.

Company Muster Roll

of the organization named above

RECORD OF EVENTS

Confederate.

Co. [illegible], 39 Reg't Tennessee Mounted Infantry.

[illegible]

Company Muster Roll

[illegible]

[illegible]

RECORD OF EVENTS

[illegible]

MAR 15 1911

50072526

[illegible]

Confederate.

Co. [illegible], 39 Reg't Tennessee Mounted Infantry.

[illegible]

Company Muster Roll

of the organiz[illegible]

[illegible] 6[illegible]

shows [illegible]

RECORD OF EVENTS

(426) Copyist

(Confederate.)

Co. [illegible], 39 Reg't Tennessee Mounted Infantry.

Company Muster Roll

of the organization named above,

For [illegible] 186[illegible]

Station of company [illegible]

RECORD OF EVENTS

(642b)

Copyist

CAPTIONS
AND RECORD OF EVENTS.

(Company.)

Co. C, 89 TENNESSEE INF.

(**Confederate.**)

CARD NUMBERS.

1	[illegible]	20	
2	2530	21	
3	2551	22	
4	[illegible]	23	
5	[illegible]	24	
6	[illegible]	25	
7	[illegible]	26	
8	[illegible]	27	
9		28	
10		29	
11		30	
12		31	
13		32	
14		33	
15		34	
16		35	
17		36	
18		37	
19		38	

✓ See also

(Confederate.)

Co. G, 3d Reg't Tenn. (Mtd.) Inf.

Company Muster-in Roll

CAPTION OF ROLL

Muster-in Roll of Captain J. R. Thomas's Company, in the Regiment Brigade, of Tennessee Volunteers, commanded by [illegible] called into the service of the Confederate States by the President thereof, [illegible] Act of [illegible] Provisional [illegible] from the 15 day of February, 1862, for twelve months, unless sooner discharged. [illegible]

CERTIFICATE OF MUSTERING OFFICER

I CERTIFY ON HONOR, That I have carefully examined the men whose names are borne on this Roll, ~~their horses and equipments~~, and have accepted them into the service of the Confederate States for the term of

12 month

from the [illegible]

Geo. W. Bradford

Date Feby [illegible]

Station Knoxville

General Notes:

[illegible]
Copyist.

(1555)

(Confederate.)

Co. 6, 39 Reg't Tennessee Mounted Infantry.

Company Muster Roll

[illegible]

[illegible]

[illegible]

[illegible]

RECORD OF EVENTS

[illegible]

(426) [illegible]

(Confederate.)

Co. , 39 Reg't Tennessee Mounted Infantry.

[illegible]

Company Muster Roll

of the organization named above

[illegible] 62.

Shows station of company

[illegible]

RECORD OF EVENTS

[illegible]

Copyist

Confederate.

Co. [illegible], 39 Reg't Tennessee Mounted Infantry.

Company Muster Roll

[illegible]

RECORD OF EVENTS

(642b) Copyist

Confederate.

Co. [illegible], 39 Reg't Tennessee Mounted Infantry.

Company Muster Roll

[illegible]

RECORD OF EVENTS

[illegible]

MAR. 15. 50072533 1911.

[illegible]

Confederate.

Co. , 39 Reg't Tennessee Mounted Infantry.

Company Muster Roll

[illegible]

[illegible]

[illegible]

RECORD OF EVENTS

[illegible]

[illegible]

Confederate.

Co. , 39 Reg't Tennessee Mounted Infantry.

Company Muster Roll

of the organization named above,

[illegible]

RECORD OF EVENTS.

(642) Copyist.

(Confederate.)

Co. [illegible], 39 Reg't Tennessee Mounted Infantry.

[illegible]

Company Muster Roll

of the organization named above

for [illegible] -63.

Stationed at

[illegible]

RECORD OF EVENTS

[illegible]

(642b)

Copyist

6

CAPTIONS
AND RECORD OF EVENTS.

(Company.)

Co. D, 39 TENNESSEE INF.

(**Confederate.**)

CARD NUMBERS.

1 2201 2231
2 2232
3 2237
4 2241
5 [illegible]
6 [illegible]
7 [illegible]
8 [illegible]
9 [illegible]
10
11
12
13
14
15
16
17
18
19
20
21
22
23
24
25
26
27
28
29
30
31
32
33
34
35
36
37
38

See also

(Confederate.)

Co. [illegible] Reg't [illegible] Infantry

Company Muster-in Roll

CAPTION OF ROLL.

Muster Roll of Captain [illegible]

Company of the [illegible] Regiment [illegible] Brigade)

of [illegible]

Volunteers [illegible]

[illegible] called into

the service of the Confederate States in the Provisional

Army under the provisions of the Act of Congress passed

February [illegible] 1861,

from the [illegible] day of [illegible] 1862

(date of this Muster) for the term of [illegible]

[illegible]

CERTIFICATE OF MUSTERING OFFICER.

I CERTIFY ON HONOR, That I have carefully examined the men whose names are borne on this Roll, their horses and equipments, and have accepted them into the service of the Confederate States for the term of [illegible]

[illegible]

from the [illegible] 186[illegible].

Date [illegible]

Station [illegible]

General Notes [illegible]

Copyist

([illegible])

Confederate.

Co. D, 39 Reg't Tennessee Mounted Infantry.

Company Muster Roll

of the organization named above,

dated [illegible]

Shows a Roster of the company.

[illegible]

RECORD OF EVENTS

[illegible]

(426) [illegible] Copyist.

Confederate.

Co. C, 39 Reg't Tennessee Mounted Infantry.

Company Muster Roll

of the organization named above

[illegible]

RECORD OF EVENTS

[illegible]

Confederate.

Co. [illegible], 39 Reg't Tennessee Mounted Infantry.

[illegible]

Company Muster Roll

of the organization named above,

for [illegible] 186[illegible]

Station at [illegible]

[illegible]

Tenn.

RECORD OF EVENTS

[illegible]

[illegible]

(42)

Copyist

Confederate.

Co. [illegible], 39 Reg't Tennessee Mounted Infantry.

Company Muster Roll

of the organization named above,

for [illegible] 186[illegible]

[illegible]

RECORD OF EVENTS

[illegible]

Copyist

Confederate.

Co. , 39 Reg't Tennessee Mounted Infantry.

Company Muster Roll

of the org[illegible]

[illegible]

[illegible]

RECORD OF EVENTS

Confederate.

Co. [illegible], 3d Reg't Tenn. Mtd. Inf.

Company Muster Roll

[illegible]

[illegible]

Record of Events

[illegible] the [illegible] [illegible] these [illegible] efficie[illegible] [illegible]

Confederate.

Co. [illegible], 39 Reg't Tennessee Mounted Infantry.

Company Muster Roll

of the organization named above,

[illegible]

Station [illegible]

RECORD OF EVENTS.

(642)

Copyist.

Confederate.

Co. C , 39 Reg't Tennessee Mounted Infantry.

Company Muster Roll

of the organization named above

for May & June, 1863,

Station Vicksburg, Miss.

RECORD OF EVENTS

On [illegible] the [illegible] Medecan [illegible] taken [illegible] Vicksburg [illegible] armed [illegible] [illegible]

(642e)

Copyist

MAR.15. 1911

50072545

[illegible]

CAPTIONS
AND RECORD OF EVENTS.

(Company.)

Co. E, 89 TENNESSEE INF.

(Confederate.)

CARD NUMBERS.

1 [illegible]
2 [illegible]
3 [illegible]
4 [illegible]
5 [illegible]
6 [illegible]
7 [illegible]
8 [illegible]
9 [illegible]
10
11
12
13
14
15
16
17
18
19
20
21
22
23
24
25
26
27
28
29
30
31
32
33
34
35
36
37
38

See also

(Confederate.)

Co. E, 37 Reg't [illegible]

Company Muster-in Roll

CAPTION OF ROLL

Muster Roll of Captain [illegible] Company in the Regiment (Brigade) of [illegible] Volunteers, commanded by Col. [illegible] called into the service of the Confederate States in the Provisional Army under the Provisions of the Act of Congress passed February 28, 1861, by [illegible] from the [illegible] day of [illegible], 186 , (date of this Muster) for the term of [illegible], unless sooner discharged.

CERTIFICATE OF MUSTERING OFFICER

I Certify on Honor, That I have carefully examined the men whose names are borne on this Roll, ~~their horses, and equipments~~, and have accepted them into the service of the Confederate States for the term of

from the day of 186 .

Date,

Station [illegible]

General Note:

(655c)

[illegible]

2

Confederate.

Co. E, 39 Reg't Tennessee Mounted Infantry.

Company Muster Roll

of the organization named above

for [illegible], 1862

Shows station of company at

[illegible]

RECORD OF EVENTS

[illegible]

(642c) Copyist

Confederate.

Co. C, 39 Reg't Tennessee Mounted Infantry.

[illegible]

Company Muster Roll

of the organization named above,

for , 186 ,

showing station of company

[illegible]

RECORD OF EVENTS

(642c)

Copyist

Confederate.

Co. [illegible], 39 Reg't Tennessee Mounted Infantry.

[illegible]

Company Muster Roll

of the organization named above

for [illegible] , 186[illegible] .

[illegible]

[illegible]

RECORD OF EVENTS

[illegible]

Copyist

Confederate.

Co. E, 39 Reg't Tennessee Mounted Infantry.

[illegible]

Company Muster Roll

of the organization named above,

for [illegible] 186 2

Shows [illegible]

[illegible]

RECORD OF EVENTS

(426) [illegible] Copyist

Confederate.

Co. C, 39 Reg't Tennessee Mounted Infantry.

[illegible]

Company Muster Roll

of the organization [illegible]

[illegible] 186[illegible]

[illegible]

RECORD OF EVENTS

This Co. [illegible] on the 3d [illegible] the date of [illegible]

Copyist

Confederate.

Co. [illegible], 39 Reg't Tennessee Mounted Infantry.

[illegible]

Company Muster Roll

of the organization named above

for [illegible] 63.

shows [illegible]

[illegible]

RECORD OF EVENTS

[illegible]

(421) [illegible] Copyist

(Confederate.)

Co. [illegible], 39 Reg't Tennessee Mounted Infantry.

[illegible]

Company Muster Roll

[illegible]

[illegible] 186[illegible].

[illegible] '8[illegible]

[illegible]

RECORD OF EVENTS

[illegible]

(642)

Copyist

Confederate.

Co. G, 39 Reg't Tennessee Mounted Infantry.

[illegible]

Company Muster Roll

of the organization named above

for [illegible] 186[illegible],

shows station of company

[illegible]

RECORD OF EVENTS

This co. left [illegible]
miles below [illegible] Vicksburg,
on [illegible]
marched to within
a few miles [illegible]
[illegible]
[illegible] 19 [illegible]
[illegible]
[illegible]
[illegible] to the
[illegible]
[illegible]
[illegible] in the [illegible]
[illegible]
remained [illegible]
During the battle [illegible]
[illegible]
attached [illegible]
[illegible]
[illegible]
Co F. Smith [illegible]

(642b)

Copyist

MAR. 13. 1911.
50072554

& he was hit in the
[illegible] [illegible] [illegible] [illegible]
[illegible]
nose was [illegible] slightly
[illegible] [illegible] the
[illegible]

CAPTIONS AND RECORD OF EVENTS.

(Company.)

Co. F, 39 TENNESSEE INF.

(Confederate.)

CARD NUMBERS.

1	[illegible]	20	
2	[illegible]	21	
3	[illegible]	22	
4	[illegible]	23	
5	[illegible]	24	
6	[illegible]	25	
7	[illegible]	26	
8	[illegible]	27	
9	[illegible]	28	
10		29	
11		30	
12		31	
13		32	
14		33	
15		34	
16		35	
17		36	
18		37	
19		38	

See also

(Confederate.)

Co. , Reg't

Company Muster-in Roll

CAPTION OF ROLL

Muster Roll of Captain [illegible] Brigade

Company [illegible] Regiment

of [illegible]

Volunteers [illegible]

[illegible]

the [illegible] Provisional

Army [illegible]

[illegible]

from [illegible]

Date of this Muster [illegible]

CERTIFICATE OF MUSTERING OFFICER

I [illegible] Roll ~~horses and equipments~~ [illegible]

Date

Station

General Notes

Copyist

Confederate.

Co. , 39 Reg't Tennessee Mounted Infantry.

[illegible]

Company Muster Roll

[illegible]

[illegible] 62.

[illegible]

[illegible]

RECORD OF EVENTS

[illegible]

[illegible] Copyist

Confederate.

Co. , 39 Reg't Tennessee Mounted Infantry.

Company Muster Roll

of the organization named above,

[illegible] 186 ,

[illegible]

RECORD OF EVENTS.

(42[illegible]) Copyist

Confederate.

Co. , 39 Reg't Tennessee Mounted Infantry.

Company Muster Roll

[illegible]

RECORD OF EVENTS

(642b) [illegible]

Confederate.

Co. , 39 Reg't Tennessee Mounted Infantry.

Company Muster Roll

[illegible]

[illegible] 186 ,

[illegible]

RECORD OF EVENTS

[illegible]

[illegible]

Confederate.

Co. , 39 Reg't Tennessee Mounted Infantry.

Company Muster Roll

[illegible]

[illegible]

[illegible]

RECORD OF EVENTS

[illegible]

[illegible]

Confederate.

Co. , 39 Reg't Tennessee Mounted Infantry.

Company Muster Roll

of the organization named above

for , 186 ,

Shows 18

RECORD OF EVENTS

[illegible]

(426)

Copyist

(Confederate.)

Co. , 39 Reg't Tennessee Mounted Infantry.

Company Muster Roll

of the organization named above

[illegible] 186 ,

Station of company [illegible]

RECORD OF EVENTS

(426)

Copyist

(Confederate.)

Co. , 39 Reg't Tennessee Mounted Infantry.

Company Muster Roll

of the organization named above

for , 186 ,

Shows station of company at

RECORD OF EVENTS

(642b)

Copyist

9

CAPTIONS
AND RECORD OF EVENTS.

(Company.)

Co. G, 89 TENNESSEE INF.

(**Confederate.**)

CARD NUMBERS.

1	[illegible]	20	
2	[illegible]	21	
3	[illegible]	22	
4	[illegible]	23	
5	[illegible]	24	
6	[illegible]	25	
7	[illegible]	26	
8	[illegible]	27	
9	[illegible]	28	
10		29	
11		30	
12		31	
13		32	
14		33	
15		34	
16		35	
17		36	
18		37	
19		38	

✓ See also

(Confederate.)

Co. [illegible], 39 Reg't Tennessee Mounted Infantry.

[illegible]

Company Muster Roll

of the organization named above,

for [illegible] 186[illegible],

shows station of company

[illegible]

RECORD OF EVENTS.

[illegible]

[illegible]
Copyist.

Confederate.

Co. [illegible], 39 Reg't Tennessee Mounted Infantry.

[illegible]

Company Muster Roll

of the organization named above

for [illegible] 62

shows station of company:

[illegible]

RECORD OF EVENTS.

[illegible] Copyist.

Confederate.

Co. [illegible], 39 Reg't Tennessee Mounted Infantry.

[illegible]

Company Muster Roll

of the organization named above

for [illegible], 186[illegible].

Shows station [illegible]

[illegible]

RECORD OF EVENTS

(426)

[illegible]

Copyist

Confederate.

Co. [illegible] Reg't [illegible] Inf

[illegible] Inf

Company Muster Roll

[illegible]

RECORD OF EVENTS

[illegible]

Confederate.

Co. C, 39 Reg't Tennessee Mounted Infantry.

[illegible]

Company Muster Roll

of the organization named above

for Mar & Apr, 1863.

Shows station of company:

Near & South of Vicksburg
Miss

RECORD OF EVENTS

C M Creasy
(642e) Copyist

(Confederate.)

Co. C, 39 Reg't Tennessee Mounted Infantry.

[illegible]

Company Muster Roll

of the organization named above

for May & June, 1863.

Dated July 1 1863

Stub shows station of company:

Near Vicksburg Miss

RECORD OF EVENTS

C. C. Mosely
Copyist

(642b)

(Confederate.)

Co. [illegible], 39 Reg't Tenn (Mounted Inf)

Company Muster-in Roll

CAPTION OF ROLL.

Muster Roll of Captain Joseph [illegible] Company in the Regiment Brigade)

of Tennessee

Volunteers, commanded by

called into

the service of the Confederate States in the Provisional

Army under the provisions of the Act of Congress passed

February 28, 1861,

from the [illegible] 186 2,

(date of this Muster) for the term of [illegible]

unless sooner discharged.

CERTIFICATE OF MUSTERING OFFICER.

I CERTIFY ON HONOR, That I have carefully examined the men whose names are borne on this Roll, ~~their horses and equipments~~, and have accepted them into the service of the Confederate States for the term of

[illegible]

from the [illegible]

[illegible]

Dated at [illegible] 186 2

Station [illegible]

General Notes:

[illegible]

(655c) Copyist

(Confederate.)

Co. I, 39 Reg't Tennessee Mounted Infantry.

[illegible]

Company Muster Roll

of the organization named above

for Mar. 15 to May 1, 1862.

Station of company:

Camp Bradford

[illegible]

RECORD OF EVENTS

1426

[illegible] Crosby

Copyist

(Confederate.)

Co. [illegible], 39 Reg't Tennessee Mounted Infantry.

[illegible]

Company Muster Roll

of the organization named above,

for [illegible] 186[illegible],

shows station of company

[illegible]

RECORD OF EVENTS

[illegible]

(642b) Copyist

CAPTIONS
AND RECORD OF EVENTS.

(Company.)

Co. H, 89 TENNESSEE INF.

(**Confederate.**)

CARD NUMBERS.

1	[illegible]	20	
2	[illegible]	21	
3	[illegible]	22	
4	[illegible]	23	
5	[illegible]	24	
6	[illegible]	25	
7	[illegible]	26	
8	[illegible]	27	
9	[illegible]	28	
10		29	
11		30	
12		31	
13		32	
14		33	
15		34	
16		35	
17		36	
18		37	
19		38	

See also

(Confederate.)

Co. [illegible] , **Reg't** [illegible]

Company Muster-in Roll

CAPTION OF ROLL.

Muster-in Roll of Capt. [illegible]

Company of the [illegible] Regiment [illegible] Brigade,

of [illegible]

Volunteers [illegible]

[illegible]

the [illegible] Lieutenant

Army [illegible]

[illegible]

from the [illegible]

[illegible]

[illegible]

CERTIFICATE OF MUSTERING OFFICER.

I Certify [illegible]

[illegible] their

horses and equipments [illegible]

service [illegible]

[illegible]

from the [illegible] 186 .

Date [illegible]

Stated [illegible]

General Notes

(680) Copyist.

Confederate.

Co. [illegible], 39 Reg't Tennessee Mounted Infantry.

Company Muster Roll

[illegible]

[illegible]

[illegible]

RECORD OF EVENTS

[illegible]

Confederate.

Co. , 39 Reg't Tennessee Mounted Infantry.

Company Muster Roll

of the organization named above

Shows [illegible]

RECORD OF EVENTS

42

Copyist

Confederate.

Co. H, 39 Reg't Tennessee Mounted Infantry.

Company Muster Roll

of the organization named above,

[illegible] 186[illegible]

Shows station of company [illegible]

[illegible]

RECORD OF EVENTS

[illegible]

(426)

Copyist

Confederate.

Co. , 39 Reg't Tennessee Mounted Infantry.

Company Muster Roll

of the organization named above,

for , 186 .

Shows a history of company.

RECORD OF EVENTS

(420) Copyist.

Confederate.

Co. /, 39 Reg't Tennessee Mounted Infantry.

Company Muster Roll

of the organization named above,

[illegible] 186 [illegible]

[illegible]

RECORD OF EVENTS.

[illegible]

(42)

Copyist.

Confederate.

Co. /, 39 Reg't Tennessee Mounted Infantry.

Company Muster Roll

of the organization named above,

for , 186 ,

[illegible]

RECORD OF EVENTS

[illegible]

Copyist

Confederate.

Co. C, 39 Reg't Tennessee Mounted Infantry.

Company Muster Roll

of the organization named above,

for , 186 ,

showing station

RECORD OF EVENTS

(642) Copyist

Confederate.

Co. , 39 Reg't Tennessee Mounted Infantry.

Company Muster Roll

of the organization named above,

for , 186 .

Shows a Record of Events [illegible]

RECORD OF EVENTS

(426)

Copyist

CAPTIONS
AND RECORD OF EVENTS.

(Company.)

Co. I, 39 TENNESSEE INF.

(Confederate.)

CARD NUMBERS.

1	[illegible]	20	
2	[illegible]	21	
3	[illegible]	22	
4	[illegible]	23	
5	[illegible]	24	
6	[illegible]	25	
7	[illegible]	26	
8	[illegible]	27	
9	[illegible]	28	
10		29	
11		30	
12		31	
13		32	
14		33	
15		34	
16		35	
17		36	
18		37	
19		38	

✓See also

(Confederate.)

Co. [illegible], [illegible] Reg't [illegible]

Company Muster-in Roll

CAPTION OF ROLL

Muster Roll of Captain [illegible] Company of the [illegible] Regiment [illegible] Brigade) of [illegible]

Volunteers, commanded by Col. [illegible]

[illegible] called into the service of the Confederate States in the Provisional Army under the provisions of the Act of Congress passed February [illegible], by [illegible] Crawford from the 20 day of [illegible], 1862, (date of this muster) for the term of [illegible] years, [illegible]

CERTIFICATE OF MUSTERING OFFICER

I Certify on [illegible] that I have carefully examined [illegible] on the Roll their horses and equipments, and have accepted them into the service of the Confederate States for the term of [illegible]

[illegible]

[illegible], 1862.

[illegible]

Date [illegible]

Station [illegible]

General Notes [illegible]

(650) [illegible] Copyist

(Confederate.)

Co. [illegible], 39 Reg't Tennessee Mounted Infantry.

Company Muster Roll

of the organization named above

for [illegible], 186[illegible],

Shows station of company:

[illegible]

RECORD OF EVENTS

[illegible]

Copyist.

(642f)

Confederate.

Co. B 39 Reg't Tenn. Inf.

Company Muster Roll

[illegible]

[illegible]

Confederate.

Co. F 39 Reg't Tenn. Inf.

Company Muster Roll

John Allen

[illegible] Tenn.

Record of events

Confederate.

Co. I, 37 Reg't [illegible] Inf.

Company Muster Roll

[illegible]

[illegible] Oct [illegible] 2

[illegible]

[illegible] Tenn [illegible]

RECORD OF EVENTS

[illegible]

Confederate.

Co. I 31 Reg't [illegible]

Company Muster Roll

[illegible]

[illegible]

RECORD OF EVENTS

[illegible]

Confederate.

Co. 2 , 39 Reg't Tennessee Mounted Infantry.

(Also known as 31 Reg't Tenn. Inf.)

Company Muster Roll

of the organization named above,

for [illegible] 186[illegible]

Shows station of company:

[illegible]

RECORD OF EVENTS

From last report to the [illegible]

[illegible]

1421

Copyist

MAR. 13 1911

50072588

[illegible]

Confederate

Co. [illegible] Reg't [illegible]

Company Muster Roll

[illegible] 3

[illegible]

RECORD OF EVENTS

Confederate.

Co. I 39 Reg't Tenn. Mtd. Inf.

Company Muster Roll.

May June 3

Vicksburg Miss.

[illegible]

[illegible]

12

CAPTIONS
AND RECORD OF EVENTS.

(Company.)

Co. K, 89 TENNESSEE INF.

(Confederate.)

CARD NUMBERS.

1 53771544
2 [illegible]
3 [illegible]
4 [illegible]
5 [illegible]
6 [illegible]
7 [illegible]
8 [illegible]
9 [illegible]
10
11
12
13
14
15
16
17
18
19
20
21
22
23
24
25
26
27
28
29
30
31
32
33
34
35
36
37
38

See also

(Confederate.)

Co. [illegible] Reg't [illegible]

Company Muster-in Roll

CAPTION OF ROLL

Muster Roll of Captain [illegible]

Company [illegible] Regiment [illegible] Brigade

of

[illegible]

[illegible]

CERTIFICATE OF MUSTERING OFFICER

[illegible]

Date [illegible]

Signature [illegible]

[illegible]

Confederate.

Co. [illegible], 39 Reg't Tennessee Mounted Infantry.

[illegible]

Company Muster Roll

of the organization named above,

for [illegible] 62.

Shows station of company at

[illegible]

RECORD OF EVENTS.

[illegible]

[illegible] Copyist.

Confederate.

Co. [illegible], 39 Reg't Tennessee Mounted Infantry.

Company Muster Roll

[illegible]

[illegible]

[illegible]

[illegible]

RECORD OF EVENTS

[illegible]

Confederate.

Co. [illegible], 39 Reg't Tennessee Mounted Infantry.

[illegible]

Company Muster Roll

[illegible]

RECORD OF EVENTS

[illegible]

Confederate.

Co. [illegible], 39 Reg't Tennessee Mounted Infantry.

Company Muster Roll

of the organization named above,

for [illegible] 186 ,

shows station of company at [illegible]

RECORD OF EVENTS

(426) [illegible]

Confederate.

Co. [illegible], 39 Reg't Tennessee Mounted Infantry.

Company Muster Roll

[illegible]

[illegible] 186[illegible]

[illegible]

[illegible]

RECORD OF EVENTS

[illegible]

Copyist

Confederate.

Co. [illegible], 39 Reg't Tennessee Mounted Infantry.

Company Muster Roll

[illegible]

[illegible]

RECORD OF EVENTS

[illegible]

Copyist.

(Confederate.)

Co. [illegible], 39 Reg't Tennessee Mounted Infantry.

Company Muster Roll

of the organization named above,

for [illegible], 186[illegible],

shows station at [illegible]

RECORD OF EVENTS

(426) [illegible] Copyist.

(Confederate.)

Co. [illegible], 39 Reg't Tennessee Mounted Infantry.

Company Muster Roll

of the organization named above,

186 ,

for

shows station of company

RECORD OF EVENTS

(642b)

Copyist

H. . . . Surgeon
J. S. . . . . Asst. Surgeon
R. H. . . . . [illegible]
C. M. . . . . Asst. Surg.
D. W. . . . . A.C.S.
J. B. . . . . A.Q.M.
G. G. . . . . "
E. J. . . . . Adj.
P. . . . . Ensign

G.O. 45. A & I G O. Feby 28. 1864
IV. The 40 Regt Tenn. Vols. [illegible] will hereafter be designated the
5th Confederate Regiment.

Co. A. 40th Tenn. Vols. (Conf.) See Co. B. 54 Ala [illegible]
B Co. K 8 Miss [illegible]
C Co. E. 42 Tenn [illegible]
Missing
D Co. I 5[illegible]
Missing

~~5 Regt Confed Inf formerly~~

Co. A. 40 Tenn Infantry.

(Aft. Co B. 50/54 Ala Inf)

Confederate [illegible]

Higgins, H. H. — [illegible] [illegible] [illegible] of

Rowden, [illegible] — [illegible]

Melinovan, John [illegible]

Turrentine, John

Williamson, [illegible]

Stoner, Wm [illegible]

Co. "B", ~~5 Confed. Inf~~
~~[illegible]~~ 4 Tenn Inf

[illegible] (M.H.)

[illegible]

Ragsdale [illegible]

McKee [illegible]

[illegible]

[illegible]

[illegible]

[illegible]

Co "C", ~~5 Confed Inf~~
(~~formerly called~~ 40 Tenn Inf)

[illegible]

Henderson, L L – C [illegible]

McMillan, Duncan 1-C [illegible]

Cobb, Isaiah – 2-1 [illegible]

Harvey, Geo W – 2-1

Barker, J S H –

Walker, John W – 1 C

[illegible]

Co. D. 40th Tenn. Inf.

(also called (5 Conf Inf)

Bush. Jas W c. ij

Daniel. Jos A

[illegible]
[illegible] Inf — [illegible]
[illegible]
[illegible]

Co. E. { ~~5 Confed. Inf. formerly [illegible]~~
40" Tenn. Inf.

(Capt. Co. I 50/4 Ala. Inf.)

"Alabama Hickorys"

Whitfield, G. W ~ C
* Bibb Porter Jr ~ 1 - C
Twitty, Smith C ~ 2 - 1 - C
Brindley, Gabriel ~ 2 - 1
Hopkins, J W ~ 2
Nolen Green B ~ 2
Williams Tom ~

Co. F, 40 Tenn Inf.

(also called 5 Conf. Inf.)

McLain, Samuel Corp.

Co. G. 40° Tenn. Infantry

(also called 5 Conf. Inf.)

Aaron, John . Capt

Co. H. 40 Tenn Infantry)

(after Co. K. 5th Confed Inf)

Minter, John H. – C to Maj

Lane, Isaac T. – 1 L.

Hudson, John E. – 2 L

O'Neal J. M. 2

Clarke Turney – 2

Daniel, James – 2

Co. I. 40th Tenn. Infantry

(also called 5th Conf Inf.)

Stewart Wm E Capt

[illegible]

Reg. [illegible]

[illegible]

Co. K. 40 Tenn. Infantry
5 Confed Inf

(afta Co K 50/54 Ala Inf)

Hammack, Aaron G. ~ C
Chitwood, Richard ~ 1
Lanier Joseph H ~ 2-1
Baxter John P ~ 2
Withers, Thos H. ~ 2 - C
Snider, Cornelius ~ 1
Ul[illegible]eton, Robt H ~ 2
Brandon, [illegible] F. ~ 2

[illegible]
AND RECORD OF EVENTS.

(Company.)

Co. a, 40 TENNESSEE INF.

(Confederate.)

CARD NUMBERS.

1	[illegible]	20	
2	[illegible]	21	
3	[illegible]	22	
4		23	
5		24	
6		25	
7		26	
8		27	
9		28	
10		29	
11		30	
12		31	
13		32	
14		33	
15		34	
16		35	
17		36	
18		37	
19		38	

✓ See also

36 (Confederate.)

Co. A, 40 Reg't Tenn. Inf.

Company Muster-in Roll

CAPTION OF ROLL.

Muster Roll of Captain H. H. Higgins

Company (___ the ___ Regiment ___ Brigade)

of

Volunteers commanded by Col. L. M. Walker

called into the service of the Confederate States in the Provisional Army under the provisions of the Act of Congress passed February 28, 1861,

from the ___ day of ___ 186_,

(date of this Muster into service) ___,

for the term of ___.

CERTIFICATE OF MUSTERING OFFICER.

I Certify on Honor, That I have carefully examined the men whose names are borne on this Roll, their horses and equipments, and have accepted them into the service of the Confederate States for the term of

from the 5th day of October 1861.

L. M. Walker

Date Oct 5, 1861

Station Memphis, Tenn.

General Remarks:

(650c) Copyist.

Confederate.

Co. A, 40 Regiment Tennessee Infantry.

[illegible]

Company Muster Roll

of the organization named above

[illegible] 186 ,

[illegible]

Camp Johnson, Tenn., near Memphis

RECORD OF EVENTS

(642b) [illegible] Copyist

Confederate.

Co. A, 40 Regiment Tennessee Infantry.

Company Muster Roll

of the organization named above,

for Nov. & Dec, 1861.

[illegible]

Station [illegible]

Not stated

RECORD OF EVENTS

CAPTIONS
AND RECORD OF EVENTS.

(Company.)

Co. B, 40 TENNESSEE INF.

(Confederate.)

CARD NUMBERS.

1	[illegible]	20	
2	[illegible]	21	
3	[illegible]	22	
4	[illegible]	23	
5	[illegible]	24	
6		25	
7		26	
8		27	
9		28	
10		29	
11		30	
12		31	
13		32	
14		33	
15		34	
16		35	
17		36	
18		37	
19		38	

✓ See also

(Confederate.)

Co. B, 44 Reg't Tenn. Inf.

Company Muster-in Roll

CAPTION OF ROLL.

Muster Roll of Captain W. A. [illegible]

Company in the [illegible] Regiment [illegible] Brigade)

of [illegible]

Volunteers commanded by J. W.

Walker, called into

the service of the Confederate States in the Provisional Army under the provisions of the Act of Congress passed February 28, 1861,

from the 1st day of September, 1861,

(date of this Muster) for the period of twelve months unless sooner discharged.

CERTIFICATE OF MUSTERING OFFICER.

I CERTIFY ON HONOR, That I have carefully examined the men whose names are borne on this Roll, their horses and equipments, and have accepted them into the service of the Confederate States for the term of [illegible]

Dated this 3 day of Oct 1861.

J. W. Walker

Date Oct 3

Station [illegible]

General No. [illegible]

W. [illegible]

(635) Copyist.

(Confederate.)

Co. B, 40 Reg't Tenn. Inf.

Company Muster-in Roll

CAPTION OF ROLL

Muster Roll of Captain J. M. Ragsdale's Company of the 5th Regiment Brigade of Division Volunteers, commanded by Col. L. M. Walker mustered into the service of the Confederate States in the Provisional Army, under the provisions of the Act of Congress passed February 28, 1861, by from the day of 186 , (date of this Muster) for the term of [illegible] being enlisted.

CERTIFICATE OF MUSTERING OFFICER

I Certify on Honor, That I have carefully examined the men whose names are borne on this Roll, their horses and equipments, and have accepted them into the service of the Confederate States for the term of

from the 2 day of October, 1861.

L. M. Walker

Mustering Officer.

Date Oct 25, 1861.

Station Memphis

General Notes

[illegible]

(658) Copyist.

Confederate.

Co. [illegible], 40 Regiment Tennessee Infantry.

Company Muster Roll

of the organization named above,

for [illegible], 1861.

Shows station of company:

Camp Johnston
near Memphis Tenn.

RECORD OF EVENTS

[illegible]

[illegible]

(642e) Copyist

Confederate.

Co. [illegible], 40 Regiment Tennessee Infantry.

Company Muster Roll

RECORD OF EVENTS

Confederate.

Co. B , 40 Regiment Tennessee Infantry.

Company Muster Roll

of the organization named above,

for [illegible] 1862.

Stationed at

[illegible]

RECORD OF EVENTS.

[illegible]

(426) Copyist.

CAPTIONS
AND RECORD OF EVENTS.

(Company.)

Co. C, 40 TENNESSEE INF.

(**Confederate.**)

CARD NUMBERS.

1	[illegible]	20	
2	[illegible]	21	
3	[illegible]	22	
4		23	
5		24	
6		25	
7		26	
8		27	
9		28	
10		29	
11		30	
12		31	
13		32	
14		33	
15		34	
16		35	
17		36	
18		37	
19		38	

See also

(Confederate.)

Co. C , 40 Regiment Tennessee Infantry.

[illegible]

Company Muster Roll

of the organization named above,

dated Oct 31 1861,

shows station of company

Camp Johnston near Memphis, Tenn.

RECORD OF EVENTS

[illegible] according to [illegible] Commissioned [illegible] except in the commissioned [illegible] Capt C. C. Henderson, [illegible] Jacob Wolf [illegible] G. H. [illegible] promotion of Capt [illegible] death [illegible] the Commissioned officers, the Company were promoted [illegible] as appears on the page of this [illegible]

J. J. Spain [illegible] as Orderly Sergt from 13 Sept [illegible] muster roll until [illegible] Hardy 4 Sergt [illegible] until [illegible] and on the 2d [illegible] 1861 [illegible] the following [illegible] offi[illegible] [illegible] Orderly Sergt were [illegible] [illegible] Eli Shuler [illegible] Sergt [illegible] who was [illegible] from duty of injuries [illegible])

[illegible], Copyist.

(642b)

Muster roll Sept [illegible] [illegible] 3d Sergt
S. K. Scott who [illegible] [illegible] date
of original muster roll 13 Sept. 1861
4 Sergt [illegible] [illegible] Blackburn [illegible]
from 23 Oct 1861 [illegible] Williams
1st Corpl [illegible] Jordan [illegible] Buchanan
Pendleton [illegible] McCann [illegible]
doing [illegible] 23 Oct 1861 [illegible]
Jordan [illegible] [illegible]
from 13 Sept 1861

Confederate.

Co. C , 40 Regiment Tennessee Infantry.

Company Muster Roll

of the organization named above,

for [illegible] 1861.

Station of company:

[illegible]

RECORD OF EVENTS.

Left Camp [illegible] near Memphis on the [illegible] of [illegible] 1861 for Fort Pillow seventy five miles up the river above Memphis, Tenn. arrived at said place on [illegible]

(642)

Copyist.

Confederate.

Co. 6 , 40 Regiment Tennessee Infantry.

Company Muster Roll

of the organization named above,

for Jun 1 to Oct 31, 1862.

Station at

Camp near Clinton, Miss

RECORD OF EVENTS.

(642)

Copyist

CAPTIONS
AND RECORD OF EVENTS.

(Company.)

Co. D, 40 TENNESSEE INF.

(**Confederate.**)

CARD NUMBERS.

1 [illegible]
2 [illegible]
3 [illegible]
4 [illegible]
5
6
7
8
9
10
11
12
13
14
15
16
17
18
19
20
21
22
23
24
25
26
27
28
29
30
31
32
33
34
35
36
37
38

See also

(Confederate.)

Co. [illegible], 44 Reg't Tenn. Inf.

Company Muster-in Roll

CAPTION OF ROLL.

Muster Roll of Captain Jas. W. Hughes

Company in the Western Regiment [illegible] Brigade,

of Confederate States [illegible].

Volunteers [illegible] Jr. [illegible].

[illegible] called into

the service [illegible] Provisional

Army [illegible] the Act of Congress passed

February [illegible],

from the 5 [illegible] October 1861

(date of this muster) [illegible],

[illegible]

CERTIFICATE OF MUSTERING OFFICER

[illegible]

[illegible]

Dated [illegible] 186 .

[illegible]

Dec [illegible]

Station [illegible]

[illegible]

[illegible]

Confederate.

Co. A, 40 Regiment Tennessee Infantry.

[illegible]

Company Muster Roll

[illegible]

dated [illegible] 61.

[illegible]

Camp Johnston

near Memphis Tenn.

RECORD OF EVENTS

W. [illegible]

Copyist

(426)

Confederate.

Co. [illegible], 40 Regiment Tennessee Infantry.

[illegible]

Company Muster Roll

of the organization named above

for [illegible], 186[illegible].

Stationed at [illegible]

[illegible]

RECORD OF EVENTS

[illegible]

(Confederate.)

Co. G , 40 Regiment Tennessee Infantry.

Company Muster Roll

of the organization named above,

for Jany 1 to [illegible] 5, 1862.

Station of company:

Near Clinton, Miss

Record of events.

This co. was detailed in support of [illegible] Battery in Madrid Bend to the 7 April 1862. and performed [illegible] duty until ordered to retreat to Tiptonville & fighting while the regt was surrendered by order Genl Mackall [illegible]

W. Hart[illegible]

CAPTIONS
AND RECORD OF EVENTS.

(Company.)

Co. E, 40 TENNESSEE INF.

(Confederate.)

CARD NUMBERS.

1 2216
2 1265
3 118
4
5
6
7
8
9
10
11
12
13
14
15
16
17
18
19
20
21
22
23
24
25
26
27
28
29
30
31
32
33
34
35
36
37
38

See also

(Confederate.)

Co. [illegible] Reg't [illegible]

Company Muster-in Roll

CAPTION OF ROLL

Muster Roll of Capt. [illegible]

Company [illegible] Brigade

of [illegible]

Volunteers, [illegible]

[illegible] Provisional

Army [illegible]

CERTIFICATE OF MUSTERING OFFICER

[illegible]

Date [illegible]

Station [illegible]

General Notes [illegible]

Confederate.

Co. E, 40 Regiment Tennessee Infantry.

Company Muster Roll

[illegible]

[illegible] 6

[illegible]

[illegible]

RECORD OF EVENTS

[illegible]

Copyist.

Confederate.

Co. , 40 Regiment Tennessee infantry.

Company Muster Roll

[illegible]

RECORD OF EVENTS

[illegible]

Copyist.

6

CAPTIONS
AND RECORD OF EVENTS.

(Company.)

Co. F, 40 TENNESSEE INF.

(Confederate.)

CARD NUMBERS.

1 [illegible]
2 [illegible]
3 [illegible]
4
5
6
7
8
9
10
11
12
13
14
15
16
17
18
19
20
21
22
23
24
25
26
27
28
29
30
31
32
33
34
35
36
37
38

See also

(Confederate.)

Co. [illegible] Reg't [illegible]

Company Muster-in Roll

CAPTION OF ROLL.

Muster-In Roll of Capt. [illegible]

Company [illegible] of the [illegible] Regiment [illegible] Brigade,

of [illegible]

Volunteers, commanded by Col. [illegible]

[illegible]

the [illegible] Confederate States in the Provisional Army [illegible] the Act of Congress passed February [illegible]

from the [illegible]

[illegible]

[illegible]

CERTIFICATE OF MUSTERING OFFICER.

I Certify on Honor, That I have [illegible] the [illegible] Roll, their horses and [illegible] the service of the Confederate States [illegible]

from the [illegible] 186[illegible].

Date [illegible]

Station [illegible]

General Notes [illegible]

(Copyist.)

Confederate.

Co. , 40 Regiment Tennessee Infantry.

Company Muster Roll

[illegible]

RECORD OF EVENTS

Confederate.

Co. , 40 Regiment Tennessee Infantry.

Company Muster Roll

[illegible]

RECORD OF EVENTS

CAPTIONS
AND RECORD OF EVENTS.

(Company.)

Co. G, 40 TENNESSEE INF.

(Confederate.)

CARD NUMBERS.

1	[illegible]	20	
2	[illegible]	21	
3	[illegible]	22	
4	[illegible]	23	
5		24	
6		25	
7		26	
8		27	
9		28	
10		29	
11		30	
12		31	
13		32	
14		33	
15		34	
16		35	
17		36	
18		37	
19		38	

✓

See also

(Confederate.)

Co. , Reg't

Company Muster-in Roll

CAPTION OF ROLL

Muster Roll of Captain

Company in the Regiment Brigade)

of

Volunteers, commanded by

the service of the Confederate States in the Provisional Army under the provisions of the Act of Congress passed February

from the 18 ,

(date of this Muster)

CERTIFICATE OF MUSTERING OFFICER

~~Horses and equipments~~

service of the Confederate States

Dated

Station

General Notes

(656) Copyist.

Confederate.

Co. , 40 Regiment Tennessee Infantry.

Company Muster Roll

RECORD OF EVENTS

Confederate.

Co. , 40 Regiment Tennessee Infantry.

Company Muster Roll

of the organization named above,

Station

RECORD OF EVENTS

(Confederate.)

Co. , 40 Regiment Tennessee Infantry.

Company Muster Roll

RECORD OF EVENTS

[illegible] island. [illegible]

(642)

Copyist.

CAPTIONS
AND RECORD OF EVENTS.

(Company.)

Co. H, 40 TENNESSEE INF.

(Confederate.)

CARD NUMBERS.

1	[illegible]	20	
2	[illegible]	21	
3	[illegible]	22	
4		23	
5		24	
6		25	
7		26	
8		27	
9		28	
10		29	
11		30	
12		31	
13		32	
14		33	
15		34	
16		35	
17		36	
18		37	
19		38	

See also

(Confederate.)

Co. [illegible] **, Reg't** [illegible]

Company Muster-in Roll

CAPTION OF ROLL

Muster Roll of Captain [illegible]

Company in the [illegible] Regiment [illegible] Brigade)

of [illegible]

Volunteers, commanded by [illegible] called into

the service of the Confederate States in the Provisional

Army under the provisions of the Act of Congress passed

February [illegible] 186 [illegible]

from the [illegible]

date of this Muster [illegible]

unless sooner discharged.

CERTIFICATE OF MUSTERING OFFICER

I CERTIFY ON HONOR, That I have carefully examined the men whose names are borne on this Roll, their ~~horses and equipments~~ [illegible] service [illegible]

[illegible] 186 [illegible]

[illegible]

Date [illegible]

Station [illegible]

General [illegible]

[illegible] Copyist.

([illegible])

(Confederate.)

Co. H, 40 Regiment Tennessee Infantry.

Company Muster Roll

of the org[illegible] [illegible] 6[illegible]

[illegible]

Shows [illegible]

[illegible]

RECORD OF EVENTS

[illegible]

Frank [illegible] Copyist

(420)

Confederate.

Co. H, 40 Regiment Tennessee Infantry.

[illegible]

Company Muster Roll

of the organization named above,

for Sept 1861 to Jan 1, 1862.

Station [illegible]

Fort Pillow

RECORD OF EVENTS.

J Park

[illegible]

CAPTIONS
AND RECORD OF EVENTS.

(Company.)

Co. I, 40 TENNESSEE INF.

(Confederate.)

CARD NUMBERS.

1	20674479	20	
2	4480	21	
3	4481	22	
4	4482	23	
5	4483	24	
6		25	
7		26	
8		27	
9		28	
10		29	
11		30	
12		31	
13		32	
14		33	
15		34	
16		35	
17		36	
18		37	
19		38	

✓ See also

(Confederate.)

Co. I, 40 Reg't Tenn. Inf.

[illegible]

Company Muster-in Roll

CAPTION OF ROLL.

Muster Roll of Captain W. E. Stewart's

Company in the Walker's Regiment Confed States Brigade

of

Volunteers, commanded by L. M. Walker

[illegible] called into

the service of the Confederate States in the Provisional

Army under the provisions of the Act of Congress passed

February [illegible] 186 ,

from the [illegible] , [illegible] 186 ,

(date of this Muster) [illegible]

[illegible]

CERTIFICATE OF MUSTERING OFFICER.

"I CERTIFY ON HONOR, That I have carefully examined [illegible] Roll, their horses and equipments, and [illegible] into the service of the Confederate States [illegible]

Dated the 5 day of October [illegible]

L. M. Walker

Dated Oct 5 '61

Station Memphis, Tenn.

General Notes

[illegible]

([illegible]) Copyist

(Confederate.)

Co. I, 40 Reg't Tenn Infty

Company Muster-in Roll

CAPTION OF ROLL.

Muster Roll of Captain [illegible]

Company [illegible] Regiment [illegible] Brigade,

of [illegible]

Volunteers, commanded by [illegible]

[illegible]

CERTIFICATE OF MUSTERING OFFICER.

[illegible]

[illegible] 24 [illegible] October [illegible]

L. M. Walker

Date Oct 24

Station Memphis. Tenn

[illegible]

B. J. C. Driscoll

[illegible]

Confederate.

Co. F, 40 Regiment Tennessee Infantry.

Company Muster Roll

[illegible]

Dated Oct 31, 61.

[illegible]

Camp Johnson near Memphis Tenn

RECORD OF EVENTS

B. J. O'Driscoll

(642b)

Confederate.

Co. 40, 40 Regiment Tennessee Infantry.

[illegible]

Company Muster Roll

[illegible]

Nov & Dec 61.

[illegible]

Fort Pillow Tenn

RECORD OF EVENTS

B J Tresonce

Confederate.

Co. L, 40 Regiment Tennessee Infantry.

Company Muster Roll

of the organ[illegible]

Sept 3 '61 to Oct. 5 62.

[illegible] shows [illegible] place

Camp in Wilderness

RECORD OF EVENTS

Russell

10

CAPTIONS
AND RECORD OF EVENTS.

(Company.)

Co. K, 40 TENNESSEE INF.

(Confederate.)

CARD NUMBERS.

1	566, 4484	20	
2	4485	21	
3	4486	22	
4		23	
5		24	
6		25	
7		26	
8		27	
9		28	
10		29	
11		30	
12		31	
13		32	
14		33	
15		34	
16		35	
17		36	
18		37	
19		38	

/ See also

(Confederate.)

Co. K, 1 Reg't Miss. Inf.

Company Muster-in Roll

CAPTION OF ROLL.

Muster Roll of Captain A. G. Hammock [illegible] Brigade)

Company [illegible] the Walker Regiment

of Confederate States

Volunteers [illegible] L. M. Walker

[illegible] called [illegible]

the [illegible] Confederate States [illegible] President

[illegible] Act of Congress passed

Feb [illegible] 186

from the [illegible]

date of this Muster [illegible]

CERTIFICATE OF MUSTERING OFFICER.

I CERTIFY ON HONOR, That I have [illegible] one

year

from the 5th [illegible] October 1861.

L. M. Walker

Date Oct 5, 1861

Station Memp

Group No.

Copyist

[illegible]

Confederate.

Co. K , 40 Regiment Tennessee Infantry.

Company Muster Roll

of the organization named above,

for Not dated

Station of company:

Camp Johnston near Memphis, Tenn.

RECORD OF EVENTS

(642) [illegible] Copyist.

Confederate.

Co. K, 40 Regiment Tennessee Infantry.

Company Muster Roll

of the organization ... 1861.

... Dec

Station ... Fort Pillow

RECORD OF EVENTS

[illegible]

[illegible] Infantry

Field & Staff

[illegible] Reorg Sept 29/62

Farquharson, Robt. .. Col. Resd June [illegible]

McClure. Robt. G. Lt. Col.

×Tillman, James D. .. Lt Col. Col.

Miller. Thos. G. ... Maj. Lt Col

Clopton. Albert G. .. S. - R July 31/62

×Thompson. S(am) M. . S

×McNelley. W. W. .... S.

Simmons J. H. ... A. S.

×Smith. W. R. .... A S

×Hughes. Arch. ... A. Q. M.

×Thompson. Jacob F. A. Q. M. R [illegible] 11/62

McNaughton, Thos. B. .. A. C. S. R Feb 15/62

×Anthony. Jake ... Adjt

×Barringer. W. E. .. Drill Mstr.

Jett. E. P. .. Ensign K July 22 [illegible]

Beasly, W. E. .. Ensign

Brobston. E. L. Act C. S. ~ [illegible]

Some of [illegible] [illegible] [illegible] the [illegible] [illegible] [illegible] [illegible] [illegible] [illegible] the [illegible] [illegible] [illegible] [illegible] [illegible] [illegible] [illegible] transferred [illegible] [illegible] [illegible] [illegible] [illegible] remarks [illegible] [illegible] [illegible] [illegible] [illegible] assigned [illegible] [illegible]

Co. A. 41. Tenn. Inft.

×James. Wm W.	c.
Leftwich. Littleberry	1
Carriger Christian	1.
×Johnson. (Angus) D	2.1, R Oct. 14/63.
×Little. H L. W.	c.
×McMillen. H D. C	2.1 Deserted Jan 6/64
Alexander, G J.	2
×Morgan. H. B.	2

Co. B. 41. Tenn. Inft.
Also Called Co. G.

x Brown, Wm L. ... C. [illegible] Mar 8/62
Patrick, J. T. 1
Russell, Noel C. ... 2 [illegible] Mar /63
Allen, Alex. D. .... 2. Died Sept 28/62
x Gambill, H. S. 1. F. 865
Jones, H. H. 2 K. Aug 8/64
x Turner, Hugh B. 1
x Woods, J. P. 6

— All rolls herewith.

Co. C. 41st Tenn. Inft.
([illegible] Co. [illegible])

x Scott James L. . . [illegible]
x Chapin, Benj. J. 1.C.
x Feeney Wm. H. . . 2.C. [illegible] 23
Anthony, Jacob . 2. [illegible]
x Beard. M. A. . . 2.1.
Pinkerton. F. W. 2.

Some of [illegible]
to the [illegible]

[illegible]

- All rolls herewith -

Co. D. 41. Tenn. Inft.

*George Joseph H.	C.P. Feb 7 63
Smith Wm.	1
*Griffis 3 Elias L.	2 1 C.
Hopkins. Saml. A.	2. Died Feb 23 62
*Pinkerton. Wm. A	2. R. Mar. 24/63
Alexander Nicholas B.	2.
*Murel[illegible] W. J.	C. K Sept 28 63
Hemming. Robt. R.	2.1. Trfd
*Hulbert James C.	2.

Some of the [illegible]
Co [illegible]
are found [illegible]
the same [illegible]

[illegible]

– All [illegible]

Co. E 41st Tenn. Infantry

x Fly. Jno. F. ...	C. exchanged
x Fonville. Wm B ..	1.C [illegible]
x Bearden. Walter E ..	2.1.
White. S. L.	2
x Woods. James A.	2.
x Bearden. Edward K ...	2.

[illegible]

All rolls [illegible]

Co. F. 41.st Tenn. Infantry.

×Boone, (Abner) S ... C. † May 12/63
×Willhoite, Thos. D .... 1. R. July 13, 62
×Tillman, James D. 2.
Thompson, Jacob F. .. 2. to a.q.m.
×Cunningham Wm. E. 1. C.
Frierson, Albert ....2.1.
Eakin, Spencer ....2.
Davidson, Hugh A ...2.

All rolls herewith.

Co. G. 41. Tenn. Inft-

x Bean, Cornell H.	C
x Murrell, Wm. E.	1.C.
Weaver, Henry	2.
Tipps, Thos. J.	2.
x Taylor, Wm. N.	2.1
x Franklin, M(oses) C.	2.
Tipps, Geo. S.	2
Johnston, Howell S.	2

Co. H. 41st Tenn. Infty.

McClure Robt G.	O.1.[illegible]
Osburn Jno. C.	1.C
Vandeleve, Jno. M.	2.1.4 [illegible]
Robbins, Robt P.	2.
Edwards. Wm. R.	2.
Cooper. Wm. M.	1
Thompson. Robert C.	2.
Mauldin. Blake B.	2.

Other members of the Co. [illegible] at [illegible] 3 [illegible] of [illegible] [illegible] [illegible] [illegible] reported

— All rolls herewith

Co. I. 41. Tenn. Infty

×Clopton Albert G.. c. To surg
Baker. Jno. M. . . . 1.
Green Edward . . 2.
Green, Berthea 2.
×Kieth A. M. c
×Lynch. David . . . . 1.
Nuckels. B. G. . . . 2.
×Neal. J. N. . . . . . 2. R

Indexed

– All [illegible] furnished

Co. K. 41. Tenn. Inf.

*Logan[1]. Littleberry	C. R. Dec 0/6
*Norman[5]. James G.	1. C. Died June 31/64
*Moore[2]. James H.	2. C. Deserted Aug [illegible]
Dunaway. Tinis E.	2
*Butler[3]. Wm. B.	C. R. June 1/63
*Boone[4]. Benjamin	1. C. R. Jany 25/64
*Campbell Green B.	2.
Rainey. Claiborne B.	2.

[illegible]

[illegible] Remarks

CAPTIONS
AND RECORD OF EVENTS.

(Field and Staff.)

41 TENNESSEE INFANTRY.

(**Confederate.**)

CARD NUMBERS.

1 [illegible]	20
2	21
3	22
4	23
5	24
6	25
7	26
8	27
9	28
10	29
11	30
12	31
13	32
14	33
15	34
16	35
17	36
18	37
19	38

See also

(Confederate.)

Field & Staff, 41 **Reg't** Tenn Inf.

Field and Staff Muster Roll

of the organization named above,

for July & Aug, 1864,

dated Sept. 10. 1864.

showing station of the Field and Staff.

Jonesboro Ga

RECORD OF EVENTS.

[illegible]

Copyist.

CAPTIONS
AND RECORD OF EVENTS.

(Company.)

Co. *A*, 41 TENNESSEE INF.

(Confederate.)

CARD NUMBERS.

1	[illegible] 5244	20	Clothing
2	5245	21	2nd Quarter 1864
3	5246	22	3rd " "
4	5247	23	
5	5248	24	
6	5249	25	
7	5250	26	
8	5251	27	
9	5252	28	
10	5253	29	
11	5254	30	
12	5255	31	
13		32	
14		33	
15		34	
16		35	
17		36	
18		37	
19		38	

See also

(Confederate.)

Co. a, 41 Regiment Tennessee Infantry.

Formerly Capt. [illegible]' Company Tennessee Volunteers

Company Muster Roll

of the organization named above

for *dated Nov. 4* , 1861,

shows station of company

Camp Trousdale

RECORD OF EVENTS

(642b) Copyist

Confederate.

Co. 2, 41 Regiment Tennessee Infantry.

Company Muster Roll

of the organization named above,

for Nov. 4, '61, to Jan. 1, 1862,

Shows station of company:

not stated

RECORD OF EVENTS.

J W Campbell

Copyist

(642b)

(Confederate.)

Co. A, 41 Regiment Tennessee Infantry.

Company Muster Roll

of the organization named above

for Nov. 4, 1861 to Aug. 4, 1862,

Shows station of company:

Clinton, Miss

RECORD OF EVENTS

[illegible]

Copyist

(426)

Confederate.

Co. A, 41 Regiment Tennessee Infantry.

Company Muster Roll

of the organization named above,

for Aug. 1 to Oct 31, 1862.

[illegible]

not stated

RECORD OF EVENTS

This was formerly Capt. [illegible] James' Company under the Reorganization Capt. H. L. W. Little:
Surrendered prisoners of war at Fort Donelson Feb. 16 Exchanged Oct. 7 Reorganized Sep

(426) [illegible] Copyist.

Confederate.

Co. a , 41 Regiment Tennessee Infantry.

Company Muster Roll

of the organization named above

for Nov. 1, 862 to Feb. 0 63.

shows station of company at

Port Hudson La

RECORD OF EVENTS

(642b)

Copyist

(Confederate.)

Co. a , 41 Regiment Tennessee Infantry.

Company Muster Roll

of the organization named above

for Feb. 28 to June 30, 1863,

Shows station of company:

Not Stated

RECORD OF EVENTS.

(642b) Copyist

Confederate.

Co. 2, 41 Regiment Tennessee Infantry.

Company Muster Roll

of the organization named above,

for June 30 to Aug. 8, 1863.

Station of company:

Enterprise Miss

RECORD OF EVENTS

Copyist.

6426

Confederate.

Co. I , 41 Regiment Tennessee Infantry.

Company Muster Roll

[illegible]

Aug. 8 to Oct 31, 1863.

[illegible]

near Chattanooga Tenn.

RECORD OF EVENTS

Confederate.

Co. A, 41 Reg't Tenn. Inf.

Company Muster Roll

[illegible] Dec [illegible]3

Camp near Dalton Ga

Record of Events

Since last Muster the Company was engaged in the Battle of Missionary Ridge in which the casualties were two wounded and five missing. Marched from Missionary Ridge to camp near Dalton. The Battle of Missionary Ridge began on the 2[illegible] Nov and fighting continued about two days.

M[illegible] [illegible]lle
Co. A. 41 Tenn.

Confederate.

Co. 2, 41 Reg't Tenn. Inf.

Company Muster Roll

Jan & Feb 4

Camp near [illegible]

RECORD OF EVENTS

Since last muster the command moved by Railway rite to Demopolis Ala. and returned immediately

Frenchstill

J. C. Little

Confederate.

Co. A, 41 Reg't Tenn. Inf.

Company Muster Roll

Mch. & Apr. 1864

Dalton Ga

RECORD OF EVENTS

Confederate.

Co. A, 41 Reg't Tenn. Inf.

Company Muster Roll

July & Aug, [illegible]4

[illegible], Ga

RECORD OF EVENTS

CAPTIONS
AND RECORD OF EVENTS.

(Company.)

Co. B, 41 TENNESSEE INF.

(Confederate.)

CARD NUMBERS.

1	[illegible]	20	Clothing —
2	[illegible]	21	2nd Quar. 1864
3	[illegible]	22	3rd " "
4	3239	23	
5	3240	24	
6	3241	25	
7	3242	26	
8	3243	27	
9	3244	28	
10	[illegible]	29	
11	[illegible]	30	
12	[illegible]	31	
13		32	
14		33	
15		34	
16		35	
17		36	
18		37	
19		38	

✓ See also

(Confederate.)

Co. , 41 Regiment Tennessee Infantry.

Company Muster Roll

of the organization named above

for 186 ,

Shows station of company at

RECORD OF EVENTS.

(642) Copyist.

Confederate.

Co. , 41 Regiment Tennessee Infantry.

Company Muster Roll

[illegible]

RECORD OF EVENTS

[illegible]

Confederate.

Co. , 41 Regiment Tennessee Infantry.

Company Muster Roll

[illegible]

[illegible]

[illegible]

RECORD OF EVENTS

[illegible]

Confederate.

Co. , 41 Regiment Tennessee Infantry.

Company Muster Roll

[illegible]

RECORD OF EVENTS

[illegible]

Confederate.

Co. [illegible], 41 Regiment Tennessee Infantry.

Company Muster Roll

of the organization [illegible]

[illegible] 6 3.

Shows station [illegible]

RECORD OF EVENTS

420

Confederate.

Co. [illegible], 41 Regiment Tennessee Infantry.

Company Muster Roll

of the organization named above

[illegible] 64.

Shows station of company

[illegible]

RECORD OF EVENTS

(642b)

Copyist

Confederate.

Co. [illegible], 41 Regiment Tennessee Infantry.

Company Muster Roll

of the organization [illegible]

[illegible]

[illegible]

RECORD OF EVENTS.

[illegible]

(42)

Confederate.

Co. , 41 Regiment Tennessee Infantry.

Company Muster Roll

[illegible]

[illegible]

[illegible]

RECORD OF EVENTS

Confederate.

Co. [illegible] 41 Regiment Tennessee Infantry.

Company Muster Roll

of the organization [illegible]

[illegible]

RECORD OF EVENTS

[illegible]

(42)

Confederate.

Co. , 41 Regiment Tennessee Infantry.

Company Muster Roll

[illegible]

RECORD OF EVENTS

[illegible]

Confederate.

Co. , 41 Regiment Tennessee Infantry.

Company Muster Roll

RECORD OF EVENTS

Confederate.

Co. [illegible] Reg't [illegible]

Company Muster Roll

RECORD OF EVENTS

CAPTIONS AND RECORD OF EVENTS.

(Company.)

Co. C, 41 TENNESSEE INF.

(Confederate.)

CARD NUMBERS.

1	2663245	20	Clothing -
2	3246	21	2nd Quar. 1864
3	[illegible]	22	3rd " "
4	[illegible]	23	
5	[illegible]	24	
6	[illegible]	25	
7	[illegible]	26	
8	[illegible]	27	
9	[illegible]	28	
10	[illegible]	29	
11	[illegible]	30	
12	[illegible]	31	
13		32	
14		33	
15		34	
16		35	
17		36	
18		37	
19		38	

See also

(Confederate.)

Co. [illegible], 41 Regiment Tennessee Infantry.

[illegible]

Company Muster Roll

of the organization named above,

Dated [illegible], 1861.

Station of company:

Camp Trousdale.

RECORD OF EVENTS

J. C. Dalton

(426) Copyist

Confederate.

Co. C, 41 Regiment Tennessee Infantry.

Company Muster Roll

of the organization named above,

for Dec 14, 1861 to May 1, 62

Station of company:

near Bowling Green

RECORD OF EVENTS

A. C. Larton

(642b) Copyist

Confederate.

Co. C, 41 Regiment Tennessee Infantry.

Company Muster Roll

[illegible]

from , 1861 to Aug. [illegible], 1862

dated Sept. 2, 1862

[illegible]

At Clinton, Miss.

RECORD OF EVENTS

429

T. C. Taylor

Confederate.

Co. [illegible], 41 Regiment Tennessee Infantry.

Company Muster Roll

[illegible]

Aug 16 to Oct 31, 1862

Not dated

Not stated

RECORD OF EVENTS

[illegible] Co. [illegible] was sur-
[illegible] prisoners of war
[illegible] Donelson, Tenn.
Feb [illegible]
[illegible]
[illegible]
[illegible]

(642) [illegible] Copyist.

Confederate.

Co. [illegible], 41 Regiment Tennessee Infantry.

Company Muster Roll

of the organization named above,

for Nov 1, 1862, to [illegible], 1863

Station of company:

Port Hudson

RECORD OF EVENTS.

[illegible]

J. T. Barton, Copyist.

Confederate.

Co. C, 41 Regiment Tennessee Infantry.

Company Muster Roll

of the organization named above,

[illegible] 3

not dated

Station [illegible]

not dated

RECORD OF EVENTS

[illegible]

[illegible] Copyist

Confederate.

Co. C, 41 Regiment Tennessee Infantry.

Company Muster Roll

of the organization named above,

for June 30 to Aug 31, 1863.

Roll dated Not Stated

Station Not Stated

RECORD OF EVENTS

J. T. Bailey, Copyist.

(642)

Confederate.

Co. [illegible], 41 Regiment Tennessee Infantry.

Company Muster Roll

of the organization named above,

Aug 7 to Oct 31, 1862

Roll dated

[illegible]

RECORD OF EVENTS

L D Barton

Copyist

Confederate.

Co. [illegible], 41 Regiment Tennessee Infantry.

Company Muster Roll

[illegible]

[illegible] 1863

[illegible]

near Dalton, Ga.

RECORD OF EVENTS

Nov. 23, 1863 Regt. took
[illegible] position. Arrived
on Missionary Ridge
[illegible] the
[illegible]
[illegible] moved
to the right [illegible] near
the tunnel [illegible] the
battle raged furiously
[illegible]
attack [illegible], then ordered
to the front but we were not
[illegible]
[illegible]
heavy [illegible] had
[illegible]
[illegible]
[illegible]
[illegible] all
[illegible]
[illegible]
[illegible]

[illegible]

Capt.

[illegible]

[illegible] Camp
completed, [illegible]
[illegible] and [illegible]
[illegible]
[illegible]
[illegible]
[illegible] gold [illegible]
[illegible]
[illegible]
[illegible]
[illegible] in [illegible]
[illegible]
[illegible] the [illegible]
[illegible]
[illegible]

Confederate.

Co. G, 41 Regiment Tennessee Infantry.

Company Muster Roll

of the organization named above,

for Jan & Feb, 1864

Station of company:

Camp near Dalton, Ga.

RECORD OF EVENTS

Since last muster the command [illegible] railway [illegible] of [illegible] [illegible] immediately [illegible]

J. C. Barton

(642) Copyist.

Confederate.

Co. , 41 Regiment Tennessee Infantry.

Company Muster Roll

[illegible]

[illegible] 44

[illegible]

[illegible]

RECORD OF EVENTS

[illegible]

Confederate.

Co. [illegible], 41 Regiment Tennessee Infantry.

Company Muster Roll

[illegible]

[illegible] '64.

[illegible]

[illegible]

[illegible]

[illegible]

CAPTIONS
AND RECORD OF EVENTS.

(Company.)

Co. D, 41 TENNESSEE INF.

(Confederate.)

CARD NUMBERS.

1	[illegible]	20	Clothing –
2	[illegible]	21	2nd Quar. 1864
3	[illegible]	22	Sept. 30, 1864
4	[illegible]	23	
5	[illegible]	24	
6	[illegible]	25	
7	[illegible]	26	
8	[illegible]	27	
9	[illegible]	28	
10	[illegible]	29	
11	[illegible]	30	
12		31	
13		32	
14		33	
15		34	
16		35	
17		36	
18		37	
19		38	

✓ See also

(Confederate.)

Co. , 41 Regiment Tennessee Infantry.

Company Muster Roll

of the organization

[illegible] 9 [illegible]

Shows station of company

[illegible]

RECORD OF EVENTS

(426)

Copyist.

Confederate.

Co. [illegible], 41 Regiment Tennessee Infantry.

Company Muster Roll

of the organization named above,

for [illegible]

Stationed at [illegible]

RECORD OF EVENTS

[illegible] Copyist.

Confederate.

Co. , 41 Regiment Tennessee Infantry.

Company Muster Roll

[illegible]

[illegible]

[illegible]

[illegible]

[illegible]

[illegible]

Confederate.

Co. [illegible], 41 Regiment Tennessee Infantry.

Company Muster Roll

[illegible]

RECORD OF EVENTS

[illegible]

Confederate.

Co. [illegible], 41 Regiment Tennessee Infantry.

Company Muster Roll

[illegible]

Feb 28 to [illegible], 186[illegible].

[illegible]

[illegible]

RECORD OF EVENTS

C. A. Wilson

Confederate.

Co. [illegible], 41 Regiment Tennessee Infantry.

Company Muster Roll

[illegible]

[illegible]

[illegible]

[illegible]

[illegible]

[illegible]

Confederate.

Co. [illegible], 41 Regiment Tennessee Infantry.

Company Muster Roll

[illegible]

RECORD OF EVENTS

[illegible]

Confederate.

Co. [illegible], 41 Regiment Tennessee Infantry.

Company Muster Roll

[illegible]

RECORD OF EVENTS

[illegible]

Confederate.

Co. [illegible], 41 Regiment Tennessee Infantry.

Company Muster Roll

[illegible]

[illegible]

[illegible]

RECORD OF EVENTS

[illegible]

Confederate.

Co. [illegible], 41 Regiment Tennessee Infantry.

Company Muster Roll

[illegible]

[illegible]

RECORD OF EVENTS

[illegible]

Confederate.

Co. [illegible], 41 Regiment Tennessee Infantry.

Company Muster Roll

[illegible]

[illegible]

[illegible]

RECORD OF EVENTS

[illegible]

[illegible] Copyist

6

CAPTIONS
AND RECORD OF EVENTS.

(Company.)

Co. E, 41 TENNESSEE INF.

(**Confederate.**)

CARD NUMBERS.

1	[illegible]	20	Clothing -
2	[illegible]	21	3rd Quarter, 1864
3	[illegible]	22	2nd " "
4	[illegible]	23	
5	[illegible]	24	
6	[illegible]	25	
7	[illegible]	26	
8	[illegible]	27	
9	[illegible]	28	
10	[illegible]	29	
11	[illegible]	30	
12		31	
13		32	
14		33	
15		34	
16		35	
17		36	
18		37	
19		38	

✓ See also

(Confederate.)

Co. [illegible], 41 Regiment Tennessee Infantry.

Company Muster Roll

of the organization named above

[illegible] 62

Station of company

[illegible]

RECORD OF EVENTS

[illegible]

[illegible] Copyist

Confederate.

Co. E, 41 Regiment Tennessee Infantry.

Company Muster Roll

[illegible]

RECORD OF EVENTS

[illegible]

(642b) Copyist

Confederate.

Co. , 41 Regiment Tennessee Infantry.

Company Muster Roll

RECORD OF EVENTS

426

Copyist

Confederate.

Co. [illegible], 41 Regiment Tennessee Infantry.

Company Muster Roll

of the organization named above,

[illegible] 186[illegible].

Station [illegible]

[illegible]

RECORD OF EVENTS

[illegible]

(642) Copyist.

Confederate.

Co. 6, 41 Regiment Tennessee Infantry.

Company Muster Roll

of the organization named above,

[illegible] 1861.

Roll dated [illegible]

[illegible]

RECORD OF EVENTS

(426)

Copyist.

Confederate.

Co. E, 41 Regiment Tennessee Infantry.

Company Muster Roll

of the organization named above

for [illegible] to [illegible], 186 [illegible]

Station [illegible]

[illegible]

RECORD OF EVENTS

(42)

Confederate.

Co.   , 41 Regiment Tennessee Infantry.

Company Muster Roll

of the organization named above

RECORD OF EVENTS

Confederate.

Co. E, 41 Regiment Tennessee Infantry.

Company Muster Roll

[illegible]

RECORD OF EVENTS

[illegible]

(642b) Copyist

Confederate.

Co. , 41 Regiment Tennessee Infantry.

Company Muster Roll

of the organization named above

, 186 .

Shows [illegible]

RECORD OF EVENTS

(429) Copyist

Confederate.

Co. G, 41 Regiment Tennessee Infantry.

Company Muster Roll

of the organization named above,

for [illegible], 1864.

Station [illegible]

[illegible]

RECORD OF EVENTS

[illegible]

(429) [illegible]

Confederate.

Co. ___, 41 Regiment Tennessee Infantry.

Company Muster Roll

of the organization [illegible]

[illegible]

Station [illegible]

RECORD OF EVENTS

(642) Copyist.

CAPTIONS
AND RECORD OF EVENTS.

(Company.)

Co. F, 41 TENNESSEE INF.

(Confederate.)

CARD NUMBERS.

1 56653232
2 3233
3 3234
4 3235
5 3236
6 3237
7 3238
8 3239
9 3240
10 3241
11 3242
12 3243
13 F.
14
15
16
17
18
19

20 Clothing –
21 2nd Quar. 1864
22 3rd " "
23
24
25
26
27
28
29
30
31
32
33
34
35
36
37
38

See also

x (Confederate.)

Co. , 41 Regiment Tennessee Infantry.

[illegible]

Company Muster Roll

of the organization named above

for [illegible] , 186 .

shows station of company at

RECORD OF EVENTS

64265

Copyist

Confederate.

Co. , 41 Regiment Tennessee Infantry.

Company Muster Roll

of the organization named above,

for 186 .

Shows

RECORD OF EVENTS.

(421)

Copyist.

(Confederate.)

Co. , 41 Regiment Tennessee Infantry.

Company Muster Roll

[illegible]

[illegible]

RECORD OF EVENTS

Confederate.

Co. , 41 Regiment Tennessee Infantry.

Company Muster Roll

[illegible]

[illegible]

RECORD OF EVENTS

Confederate.

Co. , 41 Regiment Tennessee Infantry.

Company Muster Roll

[illegible]

[illegible]

[illegible]

RECORD OF EVENTS

[illegible]

[illegible]

Confederate.

Co. , 41 Regiment Tennessee Infantry.

Company Muster Roll

[illegible]

[illegible]

RECORD OF EVENTS

[illegible]

Confederate.

Co. , 41 Regiment Tennessee Infantry.

Company Muster Roll

[illegible]

[illegible]

RECORD OF EVENTS

426

Confederate.

Co. , 41 Regiment Tennessee Infantry.

Company Muster Roll

[illegible]

[illegible]

[illegible]

[illegible]

RECORD OF EVENTS

[illegible]

Confederate.

Co. , 41 Regiment Tennessee Infantry.

Company Muster Roll

[illegible]

[illegible] 6 ,

[illegible]

RECORD OF EVENTS

[illegible]

Confederate.

Co. , 41 Regiment Tennessee Infantry.

Company Muster Roll

of the organization named above

[illegible]

[illegible]

RECORD OF EVENTS

Confederate.

Co. , 41 Regiment Tennessee Infantry.

Company Muster Roll

of the organization named above,

Roll dated , 186 .

[illegible]

RECORD OF EVENTS

(42b) Copyist

Confederate.

Co. , 41 Regiment Tennessee Infantry.

Company Muster Roll

of the organization named above

for , 186 .

Station of company

RECORD OF EVENTS

(426) Copyist

CAPTIONS
AND RECORD OF EVENTS.

(Company.)

Co. G, 41 TENNESSEE INF.

(Confederate.)

CARD NUMBERS.

1	52233294	20	Clothing -
2	3245	21	2nd Quarter. 1864
3	[illegible]	22	3rd " "
4	[illegible]	23	
5	[illegible]	24	
6	3244	25	
7	[illegible]	26	
8	[illegible]	27	
9	[illegible]	28	
10	[illegible]	29	
11	[illegible]	30	
12	[illegible]	31	
13		32	
14		33	
15		34	
16		35	
17		36	
18		37	
19		38	

√ See also

(Confederate.)

Co. [illegible], 41 Regiment Tennessee Infantry.

[illegible]

Company Muster Roll

of the organization named above, [illegible]

[illegible]

[illegible]

[illegible]

RECORD OF EVENTS

[illegible]

(642b) Copyist

Confederate.

Co. [illegible], 41 Regiment Tennessee Infantry.

Company Muster Roll

of the organization named above

[illegible]

Shows [illegible]

[illegible]

RECORD OF EVENTS

[illegible]

Confederate.

Co. , 41 Regiment Tennessee Infantry.

Company Muster Roll

[illegible]

RECORD OF EVENTS

[illegible]

Copyist

Confederate.

Co. [illegible], 41 Regiment Tennessee Infantry.

Company Muster Roll

of the organization named above

for [illegible] , 186[illegible] .

Stationed at [illegible]

[illegible]

RECORD OF EVENTS

[illegible]

(642c) [illegible] Copyist.

Confederate.

Co. G, 41 Regiment Tennessee Infantry.

Company Muster Roll

of the organization named above,

[illegible] 186[illegible],

shows station of company at

[illegible]

RECORD OF EVENTS.

[illegible]

(642c) [illegible] Copyist.

Confederate.

Co. [illegible], 41 Regiment Tennessee Infantry.

Company Muster Roll

of the organization named above,

[illegible] 63,

[illegible]

[illegible]

RECORD OF EVENTS

[illegible]

(Confederate.)

Co. G, 41 Regiment Tennessee Infantry.

Company Muster Roll

of the organization named above,

for [illegible], 186[illegible],

shows station of company at [illegible]

RECORD OF EVENTS

(642b) Copyist

(Confederate.)

Co. C , 41 Regiment Tennessee Infantry.

Company Muster Roll

of the organization named above,

for [illegible] 186[illegible].

Station [illegible]

RECORD OF EVENTS

(426)

Copyist

Confederate.

Co. G, 41 Regiment Tennessee Infantry.

Company Muster Roll

of the organization named above,

for [illegible] 186[illegible].

Shows station of company:

[illegible]

RECORD OF EVENTS

[illegible]

(426)

Confederate.

Co. G , 41 Regiment Tennessee Infantry.

Company Muster Roll

of the organization named above,

for [illegible], 1861.

Station of company:

[illegible]

RECORD OF EVENTS.

(426) Copyist

Confederate.

Co. , 41 Regiment Tennessee Infantry.

Company Muster Roll

of the organization named above

[illegible] 186 2,

Station [illegible]

RECORD OF EVENTS

(428)

Copyist

Confederate.

Co. G, 41 Regiment Tennessee Infantry.

Company Muster Roll

[illegible]

RECORD OF EVENTS

[illegible]

CAPTIONS AND RECORD OF EVENTS.

(Company.)

Co. H, 41 TENNESSEE INF.

(Confederate.)

CARD NUMBERS.

1	51155301	20	Clothing—
2	5304	21	3rd Quar. 1864
3	5305	22	
4	5309	23	
5	5310	24	
6	5321	25	
7	5314	26	
8	5313	27	
9	5311	28	
10	5312	29	
11	5321	30	
12	5317	31	
13		32	
14		33	
15		34	
16		35	
17		36	
18		37	
19		38	

See also

(Confederate.)

Co. [illegible], 41 Regiment Tennessee Infantry.

Company Muster Roll

of the organization named above,

for [illegible], 186[illegible],

shows station of company at

[illegible]

RECORD OF EVENTS

4420 [illegible] Copyist.

Confederate.

Co. V , 41 Regiment Tennessee Infantry.

Company Muster Roll

[illegible]

[illegible]

[illegible]

RECORD OF EVENTS

[illegible]

Confederate.

Co. , 41 Regiment Tennessee Infantry.

Company Muster Roll

RECORD OF EVENTS.

Confederate.

Co. [illegible], 41 Regiment Tennessee Infantry.

Company Muster Roll

[illegible]

[illegible]

RECORD OF EVENTS

[illegible]

Confederate.

Co. [illegible], 41 Regiment Tennessee Infantry.

Company Muster Roll

Nov, 1862 to Feb [illegible] 1863

Dated Feb [illegible] 1863

Camp near Port Hudson, La

RECORD OF EVENTS

Confederate.

Co. [illegible], 41 Regiment Tennessee Infantry.

Company Muster Roll

of the organization named above,

Feb 28 [illegible] 5

Station [illegible]

Camp [illegible]

RECORD OF EVENTS

[illegible]

(642) [illegible]

Confederate.

Co. [illegible], 41 Regiment Tennessee Infantry.

Company Muster Roll

of the organization named above.

[illegible]

[illegible]

[illegible]

RECORD OF EVENTS

[illegible]

(429) [illegible]

Confederate.

Co. , 41 Regiment Tennessee Infantry.

Company Muster Roll

[illegible] Ridge Tenn

RECORD OF EVENTS

Confederate.

Co. F, 41 Regiment Tennessee Infantry.

Company Muster Roll

[illegible]

RECORD OF EVENTS

Left the foot of [illegible] [illegible] 1863 [illegible] position [illegible]

[illegible]

[illegible] marched [illegible]

[illegible]

Copyist

Confederate.

Co. H, 41 Regiment Tennessee Infantry.

Company Muster Roll

of the organization named above, for

[illegible] 186 4.

Station of company:

Camp near Dalton, Ga.

RECORD OF EVENTS

[illegible]

(426) [illegible]

Confederate.

Co. [illegible], 41 Regiment Tennessee Infantry.

Company Muster Roll

[illegible]

[illegible]

[illegible]

[illegible]

RECORD OF EVENTS

[illegible]

(42)

Confederate.

Co. H, 41 Regiment Tennessee Infantry.

Company Muster Roll

[illegible]

[illegible]

RECORD OF EVENTS

[illegible]

16

CAPTIONS AND RECORD OF EVENTS.

(Company.)

Co. I, 41 TENNESSEE INF.

(Confederate.)

CARD NUMBERS.

1 63813	20 Clothing—
2 [illegible]	21 3rd Quar. 1864
3 [illegible]	22
4 [illegible]	23
5 [illegible]	24
6 [illegible]	25
7 [illegible]	26
8 [illegible]	27
9 [illegible]	28
10 [illegible]	29
11 [illegible]	30
12	31
13	32
14	33
15	34
16	35
17	36
18	37
19	38

See also

(Confederate.)

Co. I, 11 Reg't Tenn. Inf.

[illegible]

Company Muster Roll

of the organization named above

for [illegible] 1861,

shows station of company.

Camp [illegible] Tenn.

RECORD OF EVENTS

(642b)

Copyist

Confederate.

Co. J, 41 Regiment Tennessee Infantry.

Company Muster Roll

[illegible]

[illegible] 186[illegible].

[illegible]

[illegible] Day [illegible]

RECORD OF EVENTS

[illegible]

[illegible]

[illegible]

Confederate.

Co. , 41 Regiment Tennessee Infantry.

Company Muster Roll

[illegible]

[illegible]

[illegible]

[illegible]

RECORD OF EVENTS

[illegible]

Confederate.

Co. B , 41 Regiment Tennessee Infantry.

Company Muster Roll

of the organization named above,

for [illegible], 1863.

Station of company:

Port Hudson, La.

RECORD OF EVENTS.

Finch

(642) Copyist.

Confederate.

Co. [illegible], 41 Regiment Tennessee Infantry.

Company Muster Roll

[illegible]

[illegible]

RECORD OF EVENTS

[illegible]

(420)

Confederate.

Co. [illegible], 41 Regiment Tennessee Infantry.

Company Muster Roll

of the organization named above,

[illegible] 186[illegible].

Station [illegible]

[illegible]

RECORD OF EVENTS

[illegible]

(42)

Copyist

Confederate.

Co. J , 41 Regiment Tennessee Infantry.

Company Muster Roll

[illegible]

[illegible] 24, [illegible] 62.

[illegible]

[illegible]

RECORD OF EVENTS

[illegible]

[illegible] Copyist

Confederate.

Co. J, 41 Regiment Tennessee Infantry.

Company Muster Roll

of the organization named above,

for [illegible] , 186 3.

Station of company:

[illegible]

RECORD OF EVENTS

[illegible] was engaged [illegible] and the [illegible] Cont [illegible] He [illegible] 3 [illegible] that the [illegible] Cut off from the [illegible] supposed to have been [illegible] from [illegible] (16) [illegible]

[illegible]

Confederate.

Co. I, 41 Regiment Tennessee Infantry.

Company Muster Roll

[illegible]

[illegible]

RECORD OF EVENTS

[illegible] F. Phillips and B. R. Watts were returned. The Regt received [illegible] was ordered [illegible]

[illegible]

(642)

Confederate.

Co. , 41 Regiment Tennessee Infantry.

Company Muster Roll

[illegible]

RECORD OF EVENTS

Confederate.

Co. [illegible], 41 Regiment Tennessee Infantry.

Company Muster Roll

RECORD OF EVENTS

CAPTIONS
AND RECORD OF EVENTS.

(Company.)

Co. K, 41 TENNESSEE INF.

(Confederate.)

CARD NUMBERS.

1	26635224	20	Clothing -
2	5236	21	2nd Qr. 1864
3	[illegible]	22	3rd " "
4	[illegible]	23	
5	[illegible]	24	
6	[illegible]	25	
7	[illegible]	26	
8	[illegible]	27	
9	[illegible]	28	
10	[illegible]	29	
11	[illegible]	30	
12	[illegible]	31	
13		32	
14		33	
15		34	
16		35	
17		36	
18		37	
19		38	

See also

Confederate.

Co. [illegible], 41 Regiment Tennessee Infantry.

Company Muster Roll

of the organization [illegible]

[illegible]

[illegible]

RECORD OF EVENTS

[illegible]

(642b) [illegible] Copyist.

(Confederate.)

Co. [illegible], 41 Regiment Tennessee Infantry.

Company Muster Roll

of the organization named above

for [illegible] 186

Shows station of company [illegible]

RECORD OF EVENTS

[illegible]

Copyist

Confederate.

Co. [illegible], 41st Regiment Tennessee Infantry.

Company Muster Roll

[illegible]

RECORD OF EVENTS

(42)

Confederate.

Co. [illegible], 41 Regiment Tennessee Infantry.

Company Muster Roll

of the organization named above,

[illegible]

[illegible]

[illegible]

RECORD OF EVENTS

[illegible]

[illegible]

(642) [illegible] Copyist.

Confederate.

Co. [illegible], 41 Regiment Tennessee Infantry.

Company Muster Roll

[illegible]

RECORD OF EVENTS

[illegible]

(642b)

Confederate.

Co. — , 41 Regiment Tennessee Infantry.

Company Muster Roll

of the organization named above,

[illegible]

Station [illegible]

RECORD OF EVENTS

(420) [illegible] Copyist.

(Confederate.)

Co. , 41 Regiment Tennessee Infantry.

Company Muster Roll

of the organization named above,

[illegible] -6 .

Station of company

RECORD OF EVENTS

(426)

Confederate.

Co. [illegible], 41 Regiment Tennessee Infantry.

Company Muster Roll

[illegible]

[illegible] Mar [illegible] 6[illegible]

[illegible]

[illegible]

RECORD OF EVENTS

[illegible]

Confederate.

Co. [illegible], 41 Regiment Tennessee Infantry.

Company Muster Roll

[illegible]

RECORD OF EVENTS

[illegible]

Confederate.

Co. [illegible], 41 Regiment Tennessee Infantry.

Company Muster Roll

[illegible]

RECORD OF EVENTS

[illegible]

Confederate.

Co. [illegible], 41 Regiment Tennessee Infantry.

Company Muster Roll

[illegible]

RECORD OF EVENTS

[illegible]

Confederate.

Co. [illegible], 41 Regiment Tennessee Infantry.

Company Muster Roll

of the organization named above,

[illegible]

Station [illegible]

RECORD OF EVENTS

(642)

Copyist.

42nd Tenn. Infantry

[illegible]

Org^d. Nov 23, 61 [illegible]

Quarles. Wm A. ... Col. - Promoted
Walton. Isaac B. ... Lt. Col.
*McCollum. Levi ... Maj Lt. Col
Norwood. John H. .. Lt. Col Trans Oct 2 62
*Hulme. Isaac N. Lt. Col Col.
Hubbard. Josiah R. .. Maj Drpd Dec 10 61
Ussery. B. W. ...... S Trans Feb 14/62
*McMillan. J. M. ..... S.
*Walton. Isaac B ..... S.
*Jackson. James M. .. A.S. S. Trans 1/63
Tupton. A. J. ..... A S
Cowan. J. H ..... A.C.S. - R. [illegible] 10/62
Hulme. R. C ... A.C.S
*McVay. J. D. F. .. A.C.S. - R. Feb 2/63
Cornwell. J. C. .. A.Q.M. - R. [illegible]
*Easley. D. J. ... A.Q.M. .. Drpd June 19/64
*Sweeney Will J. A.Q.M.
McGinnis. T. - Adjt.
Cowley. Stephen A. - Adjt
*McKay. John - Adjt
Mahoney. J ... Ensign
Adams W. H. Chap. - R. Mar 1 62
Thomas S. L. M. Act Adjt. See P.P.

Examined

[illegible]
Organized at Vicksburg Miss. Sept 30 63 [illegible]
[illegible]

Formerly Co G 1st Ala Tenn & Miss Inf or 4th Conf

	Co G [illegible]	[illegible]	
Morphis J. L	C.	C.	R.
McAlpin W. J.	1.	1.	Des. Dec 62
Coleman A.	2.	–	R Apr. 62
Smith Robt	2.	–	R. Apr 2 62
Wray Jno W.	2.	2.	Dropd May 28/64
Gordon J. W.	2.	2.	" " "
Tabler John K		C	

Org [illegible]
[illegible]

Became Co A 42 Tenn by P [illegible] S.O. 59. dated Jackson, Miss Sept 1862 (Co. with 1 & 2 42 Tenn)

~~All rolls filed herewith.~~

Co B (also called A) 42 Tenn. Inf.

×Hubbard, Joseph R	C [illegible]
Nunnelly Jno A	1 [illegible] 2
×Lowe George A	2.1.C [illegible]
×Carothers, Saml M	2
Carothers Wm	2

Blank

[illegible]

McCargill's

Co. C. 42d Tenn. Infantry

formerly Co H. 1st Ala Tenn [illegible] Inf or 4 Conf. which see

		Co H 1st [illegible]	Co C 42 [illegible]	
Farabee J. R.		C.	C.	{ Demoted Feby 20.63 [illegible] Apr 20.63
Barnes D. J.		1.	1.	{ " "
Floyd John A.		2.	—	Disch'd Sept 27.62
Strong J. F.		2.	—	R. June 1.62
Cargill J. H.		—	2, C.	
Bazemore J.		—	2.	
Thompson J. B.	[illegible]	[illegible]	1.	
Gooch R		—	2.	
Lancaster W. R.		—	2.	

Transferred from 1 Ala Tenn [illegible] Inf to 4 Tenn Inf at Jackson Miss. Sept [illegible] by P. XXIX. S.O. 59. Jackson Miss. Sept 29.62 (copy with F&S 42 Tenn)

Co C & Co F 42 Tenn were consolidated [illegible]
Consolidation dissolved [illegible]
([illegible])

~~All rolls filed herewith.~~

Duncan

Co. D. 42d. Tenn. Infantry

formerly Co K. 1st Ala. Tenn. [illegible] Inf. or 4 Conf. Inf.
(which see)

Grace. James M.	C.	C.	Died [illegible]
Rogers. James	1.	1.	
Duncan. Austin M.	2.	2. C.	
Shearin. J. T.	2.	2.	Died July [illegible]

Organized at Middleton [illegible] Tenn.
Mustered in [illegible]
[illegible]

~~All rolls filed here~~with

Co. E 42 Tenn Infantry

(1st org.)

Long. Hardin - 2
Cameron. Finlay - 1
McCampbell W. D. - 2
Wimberley. J. D. - 2

Became Co. E 1 Battn Ala. Inf & afterwards Co. F 55th Ala. Inf.

All Rolls filed ~~here~~with.
Co. F 55 Ala. Inf.

Co. E. 42d Tenn, Infantry
(2d Org.)

formerly Co. C 40 Tenn Inf. [illegible] 5 Conf Inf
(which see)

[illegible]

×Henderson. C. C	C	C.	—	(to Lt Col 40 Tenn)
×McMillan Duncan	1.	1. C.	—	R. May 20 64
Cobb. Isaiah	2	2. 1.	—	R. Jan 1.63
×Harvey. Geo. W.	2	2. 1.	1.	R Apl 30/64
Parker. J S H	—	2.	—	R [illegible] 63
×Walker. John W	—	1. C.	C.	
×Fregevant. M B.		1.	2.	Trans Apr 2.63 to [illegible]
×Brown. H H	—	—	2	
Rousseau L.	—	—	2. 1.	
Parker J P			2.	R Mar/62.

[illegible] Co E 42 Tenn [illegible]

S.O. 59. Hdqrs. Jackson Miss. Sept. 29 62

XXIX. Five cos. of Tenn. troops from the 42d Tenn. Regt. - 4 Cos of Tenn. troops from the 1st Ala Tenn. & Miss Regt. and 1 Co. of Ala. troops from the 40 Tenn Regt. will constitute a Regt. & will report to Col W. A Quarles.

~~[illegible]~~

Co. I. 42 Tenn Inf
(1st Org.)

Gibson Jno H - c
Norwood. D. C. - 1
Caperton. Jas C. - 2
Foster. J. J. - 2

Became Co. E 1 Battn. Ala Inf and afterwards Co. H 55 Ala Inf

. . . . Indexed

All sub Rolls filed ~~here~~with.
Co. H 55 Ala

Co. F (also called 1st) 42. Tenn. Inf.
2d Co.

McCollum J[illegible]	[illegible]
Bates [illegible]	1 [illegible]
Coleman Jas H	2 [illegible]
Forrester Stephen	2 [illegible]
Walker John W	[illegible]
Coleman Benj F	[illegible] 68
Gray J. F	1
Brown Jesse R	[illegible]
Dunnagan H C	[illegible]

[illegible]

Co. G. 42. Tenn. Infantry (

[illegible]

Walton	[illegible]	C. [illegible]	
Cage	J. E	1 L	[illegible]
*Purdue	G. M	2 L	
Morris	A H	2 L	[illegible]
Turner	J. E	2.	[illegible]
*Weakley	G. W	2 L	
Mallory	G. W	2.	
*Weakley	Robt	2	[illegible]
*~~Houlton~~	H. R.	1.	[illegible]

– All [illegible]

Co. H. 42 Tenn.

(1st Co)

Henry, Isaac - C
*Carter. A. B. - 1 Resig 2/62
Fletcher. D. R. - 2
Ledbetter G. C. - 2

Became Co. B 1 Ala. Batt. &
afterwards Co. G 1 " Ala.

All Sub Rolls filed herewith
Co. G 1 " Ala.

Co H 42 Tenn Infantry

×Whitfield [illegible] ✓ [illegible]
Smith [illegible] [illegible]
Phelps L [illegible]
McCollum W. F. ✓ 2 1 C
Whitfield S C H [illegible]
×Whitfield, Jno H ✓ [illegible]
×Jones. W. D. 2 1 [illegible]
Smith. C P [illegible]

Co. I. 42 Tenn. Infantry
(1st Co.)

Jones. Joseph H. - 2
Dublett. J. J. - 1
Reid. J. M. - 2
Money. M. J. - 2

Became Co. A 1 Battn Tenn. Inf. afterwards Co. I 55 Tenn. Inf.

[illegible]

. . . . .

All sub. Rolls filed ~~here~~with:
Co. I 55 Tenn. Inf.

[illegible] att. Howards (2d Co.)

Co. I. 42d Tenn. Infantry

formerly Co A 1st [illegible] Tenn [illegible] Inf or 4 Confederate
Guyoso Guards Tenn Inf (F. Z. Jos Barbiere)

	Guyoso Guards [illegible]	Co A 1st [illegible] on [illegible]	Co I 42 Tenn Inf	
Barbiere. Joseph	C.	C.		Trans Ap. 1862 to Major. Med Dept 1862
Brooke. Uriah J.	1.	1.	—	to A.D.C. June 10.62
Levy. A. S.	2.	2.		to A.Q.M. Dec 30.61.
Barker. J. B.	2.	—		~~R. Oct 1861.~~
Eyrich. Geo C.	—	2.		Dis. Apr 1862
Spain. Thos J.	—	2.	C.	R. Mch 1863.
Lovett. Geo. W.			1.	Captd May 11/64.
Tate. H. J.			2.	Deserted June 1864
Howard. D.	—		2. 1. C.	

Became Co I 42 Tenn Inf. by P. XXIX. S.O. 59 dated Jackson. Miss Sept 24.62 (copy with F&S 42 Tenn)

~~All rolls filed herewith.~~

Co. K. 42 Tenn. Inf.

Davis. Wilson - c
Evans. John W - 1
~~[illegible]. Jno P.~~ -
~~Kellar~~
Martin. L. B - 2
Phillips. Sibern - 2

Became Co E 6 Battn Ala Inf & afterwards Co E [illegible] Ala Inf

Soldiered

All sub Rolls filed ~~herewith~~,
Co E [illegible] Ala

Co. K. 42. Tenn. Infantry. (2nd Org.)

[illegible] C. S.

x Hulme, James J. A.	[illegible]
Whitwell, Thos	[illegible]
x Wilson, Joseph P	2 [illegible]
Lancaster, Samuel G	[illegible]
Beard, Wiley W	[illegible]
Galloway, Geo R	[illegible]
x Beard, James H	[illegible] '64

1

[illegible]

CAPTIONS
AND RECORD OF EVENTS.

(Field and Staff.)

42 TENNESSEE INFANTRY.

(Confederate.)

CARD NUMBERS.

1	[illegible] 3441	20	
2	3441	21	
3	3441	22	
4		23	
5		24	
6		25	
7		26	
8		27	
9		28	
10		29	
11		30	
12		31	
13		32	
14		33	
15		34	
16		35	
17		36	
18		37	
19		38	

See also

(Confederate.)

Field & Staff, [illegible] Reg't [illegible]

Field and Staff Muster Roll

of the organization named above,

for [illegible], 186[illegible],

showing station of Field and Staff.

[illegible]

RECORD OF EVENTS.

(644b) [illegible] Clerk.

(Confederate.)

Field & Staff, [illegible] Reg't [illegible]

Field and Staff Muster Roll

of the organization named above,

for [illegible], 186[illegible]

shows station of Field and Staff

at [illegible]

RECORD OF EVENTS.

[illegible]

Copyist.

(Confederate.)

Field & Staff, [illegible] **Reg't** [illegible]

Field and Staff Muster Roll

of the organization named above,

for [illegible] , 186 [illegible]

shows station of Field and Staff,

[illegible]

RECORD OF EVENTS

[illegible]

(642) Copyist

CAPTIONS
AND RECORD OF EVENTS.

(Company.)

Co. A, 42 TENNESSEE INF.

(Confederate.)

CARD NUMBERS.

1	[illegible]	20	
2	[illegible]	21	
3	[illegible]	22	
4	[illegible]	23	
5	[illegible]	24	
6	[illegible]	25	
7	[illegible]	26	
8		27	
9		28	
10		29	
11		30	
12		31	
13		32	
14		33	
15		34	
16		35	
17		36	
18		37	
19		38	

See also

(Confederate.)

Co. [illegible], 42 Regiment Tennessee Infantry.

Company Muster Roll

of the organization named above

for [illegible], 186[illegible]

shows station of company

[illegible]

RECORD OF EVENTS

[illegible]

(642b)

Copyright

(Confederate.)

Co. [illegible], 42 Regiment Tennessee Infantry.

Company Muster Roll

of the organization named above

for [illegible], 186[illegible]

shows station of company

[illegible]

RECORD OF EVENTS

[illegible]

[illegible]

(642b) [illegible] Copyist

(Confederate.)

Co. [illegible], 42 Regiment Tennessee Infantry.

Company Muster Roll

of the organization named above

for [illegible] 186[illegible],

shows station of company at

[illegible]

RECORD OF EVENTS.

[illegible]

(642b) Copyist

(Confederate.)

Co. [illegible], 42 Regiment Tennessee Infantry.

Company Muster Roll

of the organization named above

for [illegible], 186[illegible],

shows station of company

[illegible]

RECORD OF EVENTS

(642b)

Copyist

(Confederate.)

Co. —, 42 Regiment Tennessee Infantry.

Company Muster Roll

of the organization named above for

to [illegible] 186 [illegible],

shows station of company

at [illegible]

RECORD OF EVENTS

[illegible]

[illegible]

(642b)

Copyist

(Confederate.)

Co. —, 42 Regiment Tennessee Infantry.

Company Muster Roll

of the organization named above

for [illegible], 186[illegible],

shows station of company at

[illegible]

RECORD OF EVENTS

(642b)

[illegible]

Copyist

(Confederate.)

Co. [illegible], 42 Regiment Tennessee Infantry.

Company Muster Roll

of the organization named above

for [illegible], 186[illegible],

shows station of company

[illegible]

RECORD OF EVENTS

[illegible]

(642b)

[illegible]

Copyist

CAPTIONS
AND RECORD OF EVENTS.

(Company.)

Co. B, 42 TENNESSEE INF.

(**Confederate.**)

CARD NUMBERS.

1 [illegible]
2 [illegible]
3
4 [illegible]
5 [illegible]
6 [illegible]
7 [illegible]
8 [illegible]
9 [illegible]
10
11
12
13
14
15
16
17
18
19
20
21
22
23
24
25
26
27
28
29
30
31
32
33
34
35
36
37
38

See also

(Confederate.)

Co. [illegible], 42 Regiment Tennessee Infantry.

[illegible]

Company Muster Roll

of the organization named above,

for [illegible], 1861,

shows station of company,

[illegible]

RECORD OF EVENTS

[illegible]

(642b) [illegible] Copyist.

(Confederate.)

Co. , 42 Regiment Tennessee Infantry.

Company Muster Roll

of the organization named above.

for , 186 ,

shows station of company

RECORD OF EVENTS

[illegible]

(642b) Copyist

[illegible]
[illegible] region
[illegible] the
[illegible] with
[illegible]
[illegible]

[illegible] are
[illegible]
[illegible]
[illegible]
[illegible]
[illegible]
[illegible]
[illegible] had
[illegible]
[illegible]

(Confederate.)

Co. , 42 Regiment Tennessee Infantry.

Company Muster Roll

of the organization named above,

for [illegible] 186[illegible],

shows station of company,

[illegible]

RECORD OF EVENTS

[illegible]

(642b)

Copyist

(Confederate.)

Co. [illegible], 42 Regiment Tennessee Infantry.

Company Muster Roll

of the organization named above,

for [illegible] 186[illegible],

shows station of company.

[illegible]

RECORD OF EVENTS

[illegible]

[illegible]

(642b)

Copyist

ordered [illegible]
[illegible]
[illegible]
[illegible]
[illegible]
[illegible]
[illegible]

(Confederate.)

Co. , 42 Regiment Tennessee Infantry.

Company Muster Roll

of the organization named above,

for [illegible] 186[illegible],

shows station of company.

[illegible]

RECORD OF EVENTS

[illegible]

(642b)

[illegible] Copyist.

(Confederate.)

Co. [illegible], 42 Regiment Tennessee Infantry.

Company Muster Roll

of the organization named above,

for [illegible], 186[illegible],

shows station of company.

[illegible]

RECORD OF EVENTS

[illegible]

(6426)

Copyist

(Confederate.)

Co. [illegible], 42 Regiment Tennessee Infantry.

Company Muster Roll

of the organization named above,

for [illegible] 186[illegible],

shows station of company

[illegible]

RECORD OF EVENTS

[illegible]

[illegible] Copyist

(642b)

(Confederate.)

Co. , Reg't

Company Muster Roll

of the organization named above

for , 186 ,

shows station of company

RECORD OF EVENTS

(642b) Copyist

(Confederate.)

Co. [illegible] 42 Regiment Tennessee Infantry.

[illegible]

Company Muster Roll

of the organization named above.

for [illegible] Oct. 31, 1863,

shows station of company.

[illegible]

RECORD OF EVENTS

[illegible] was attached to the

[illegible] all present. The

Company was captured at

Fort Donelson [illegible]

[illegible] & sent to Camp

[illegible] where they re

mained till the 6th May [illegible]

& were then ordered to [illegible]

[illegible] command at

Jackson, Miss. & after the

Campaign in that [illegible] &

the [illegible] of [illegible]

[illegible] were ordered to

[illegible]

The Company [illegible] engaged

[illegible]

[illegible]

The Company [illegible]

[illegible]

[illegible] have

been [illegible]

(642b)

Copyist

[illegible] are not entirely
reliable being given from
memory of the ages and
may be supplied with
those [illegible]

CAPTIONS
AND RECORD OF EVENTS.

(Company.)

Co. C, 42 TENNESSEE INF.

(Confederate.)

CARD NUMBERS.

1 [illegible]
2 [illegible]
3 [illegible]
4 [illegible]
5 [illegible]
6 [illegible]
7 [illegible]
8
9
10
11
12
13
14
15
16
17
18
19
20
21
22
23
24
25
26
27
28
29
30
31
32
33
34
35
36
37
38

✓ See also

(Confederate.)

Co. [illegible], 42 Regiment Tennessee Infantry.

Company Muster Roll

of the organization named above,

for [illegible], 186[illegible],

shows station of company.

[illegible]

RECORD OF EVENTS.

[illegible]

(642b)

Copyist

(Confederate.)

Co. [illegible], 42 Regiment Tennessee Infantry.

Company Muster Roll

of the organization named above.

for [illegible] 186[illegible],

shows station of company

[illegible]

RECORD OF EVENTS

[illegible]

(642b) Copyist

(Confederate.)

Co. , 42 Regiment Tennessee Infantry.

Company Muster Roll

of the organization named above,

for , 186 ,

shows station of company,

RECORD OF EVENTS

(642b) Copyist

(Confederate.)

Co. [illegible], 42 Regiment Tennessee Infantry.

Company Muster Roll

of the organization named above

for [illegible], 186[illegible],

shows station of company

[illegible]

RECORD OF EVENTS

[illegible]

(642b)

Copyist

(Confederate.)

Co. , 42 Regiment Tennessee Infantry.

Company Muster Roll

of the organization named above,

for , 186 ,

shows station of company

RECORD OF EVENTS

(642e)

Copyist

(Confederate.)

Co. , 42 Regiment Tennessee Infantry.

Company Muster Roll

of the organization named above

for , 186 ,

shows station of company at

RECORD OF EVENTS

(642b)

Copyist

(Confederate.)

Co. , 42 Regiment Tennessee Infantry.

Company Muster Roll

of the organization named above

for 186 ,

shows station of company,

RECORD OF EVENTS

(642b)

Copyist

CAPTIONS
AND RECORD OF EVENTS.

(Company.)

Co. D, 42 TENNESSEE INF.

(Confederate.)

CARD NUMBERS.

1	[illegible]	20	
2	[illegible]	21	
3	[illegible]	22	
4	[illegible]	23	
5	[illegible]	24	
6	[illegible]	25	
7	[illegible]	26	
8		27	
9		28	
10		29	
11		30	
12		31	
13		32	
14		33	
15		34	
16		35	
17		36	
18		37	
19		38	

See also

(Confederate.)

Co. [illegible], 42 Regiment Tennessee Infantry.

Company Muster Roll

of the organization named above,

for Aug. [illegible] 186[illegible],

shows station of company:

[illegible]

RECORD OF EVENTS

Company [illegible] of [illegible] came and mustered into service [illegible] in the [illegible] by [illegible] Baker [illegible] 27 [illegible] and was [illegible] on the 27 Sept. 1861 and mustered into the [illegible] Regt [illegible] Colonel [illegible] Commanding.

(642b) Copyist

(Confederate.)

Co. D, 42 Regiment Tennessee Infantry.

Company Muster Roll

of the organization named above

for [illegible] 62

shows station of company at

[illegible]

RECORD OF EVENTS

Company [illegible] at [illegible] Alabama [illegible] to the [illegible] at [illegible] (Capt) of [illegible] December. [illegible] at [illegible] the [illegible]

1426.

Copyist

(Confederate.)

Co. A, 42 Regiment Tennessee Infantry.

Company Muster Roll

of the organization named above

for [illegible] 186 ,

shows station of company

[illegible]

RECORD OF EVENTS

(42)

Copyist [illegible]

(Confederate.)

Co. [illegible], 42 Regiment Tennessee Infantry.

Company Muster Roll

of the organization named above

for [illegible], 186[illegible],

showing station of company

[illegible]

RECORD OF EVENTS

[illegible]42b

[illegible]

Copyist

(Confederate.)

Co. 1 , 42 Regiment Tennessee Infantry.

Company Muster Roll

of the organization named above

for [illegible] , 186 ,

shows station of company

[illegible]

RECORD OF EVENTS

[illegible] was [illegible] in addition [illegible] mustered into [illegible]

(642b)

Copyist

(Confederate.)

Co. [illegible], 42 Regiment Tennessee Infantry.

Company Muster Roll

of the organization named above

for [illegible] , 186[illegible],

shows station of company at

[illegible] Hudson, La.

RECORD OF EVENTS

[illegible]

(642b)

Copyist

(Confederate.)

Co. L, 42 Regiment Tennessee Infantry.

Company Muster Roll

of the organization named above

for Oct. 31, 1863,

shows station of company

Camp Cunningham near Mobile, Ala.

RECORD OF EVENTS

(642b)

[illegible]

Copyist

CAPTIONS
AND RECORD OF EVENTS.

(Company.)

Co. E, 42 TENNESSEE INF.

(Confederate.)

CARD NUMBERS.

1	[illegible]	20	
2	3554	21	
3	3555	22	
4	[illegible]	23	
5	[illegible]	24	
6	[illegible]	25	
7		26	
8		27	
9		28	
10		29	
11		30	
12		31	
13		32	
14		33	
15		34	
16		35	
17		36	
18		37	
19		38	

See also

(Confederate.)

2a
Co. E, 42 Regiment Tennessee Infantry.

Company Muster Roll

of the organization named above,

for Nov. & Dec., 1862,

shows station of company,
Port Hudson La.

RECORD OF EVENTS

[illegible]
Copyist.

(642b)

(Confederate.)

2
Co. G, 42 Regiment Tennessee Infantry.

Company Muster Roll

of the organization named above

for Jan & Feb, 1863,

shows station of company

Fort Hudson, La.

RECORD OF EVENTS

B J O'Driscoll

Copyist

(642b)

2d

(Confederate.)

Co. G 3d, 42 Regiment Tennessee Infantry.

Company Muster Roll

of the organization named above,

for Mch & Apl, 1863,

shows station of company

Port Hudson La

RECORD OF EVENTS

C. J. [illegible]

Copyist

(642b)

(Confederate.)

2d Co. C , 42 Regiment Tennessee Infantry.

Company Muster Roll

of the organization named above,

for May & June 1863,

shows station of company,

Mrs Curroways Plantation Miss

RECORD OF EVENTS.

A J Bunnell

(642b) Copyist

Confederate.

(2d)

Co. E, 42 Reg't Tenn. Inf.

[illegible] and [illegible] Walker's [illegible] Tenn. Inf.

Company Muster Roll

dated Oct. 22, [illegible]3

Camp Cummings, Mobile, Ala.

RECORD OF EVENTS

The above named company was originally from [illegible] & in the Walker [illegible] Regt., which was disbanded by [illegible] Gen. [illegible], then ordered to this 42 Tenn. Regt. to make up the 10th company.

[illegible] Hubbard

(Confederate.)

1st Co. E, 42 Regiment Tennessee Infantry.

Company Muster Roll

of the organization named above,

for Oct 31 1861 to Sept 23. 1862,
not dated,

shows station of company,

Camp near Clinton, Miss

RECORD OF EVENTS.

This company was surrendered at Fort Donelson on the 16th Feb. 1862. All who were absent at that time can not be accurately accounted for

Copyist.

(642b)

CAPTIONS
AND RECORD OF EVENTS.

(Company.)

Co. F, 42 TENNESSEE INF.

(**Confederate.**)

CARD NUMBERS.

1	[illegible] 43550	20	
2	3554	21	
3	[illegible]	22	
4	[illegible]	23	
5	[illegible]	24	
6	[illegible]	25	
7	[illegible]	26	
8	[illegible]	27	
9	[illegible]	28	
10		29	
11		30	
12		31	
13		32	
14		33	
15		34	
16		35	
17		36	
18		37	
19		38	

See also

1st

(Confederate.)

Co. A, 42 Regiment Tennessee Infantry.

Company Muster Roll

of the organization named above,

for Nov 2 1861 to Sept 25 1862,

not dated

shows station of company

Not Stated

RECORD OF EVENTS

This Company was surrendered at Donelson 16" day of February 1862 All Enlisted men absent from the Company cannot be accounted for

(642b)

Copyist.

(Confederate.)

Co. 2nd, 41 Reg't, Tenn. Inf.

Company Muster-in Roll

CAPTION OF ROLL

Muster Roll of Captain [illegible] McWilliams's

Company of the Regiment Brigade)

of

Volunteers, commanded by [illegible]

called into

the service of the Confederate States in the Provisional

Army under the provisions of the Act of Congress passed

February, 1861, by [illegible]

from [illegible] day of October, 1861,

(date of this muster) for the term of twelve months,

[illegible]

CERTIFICATE OF MUSTERING OFFICER

I CERTIFY, on Honor, That I have carefully examined the men whose names are borne on this Roll, ~~their horses and equipments~~, and have accepted them into the service of the Confederate States for the term of

Twelve months

[illegible]

from the [illegible] day of October, 1861.

The [illegible]

[illegible]

Dated October [illegible]

Station [illegible]

General Notes

(642)

Copyist

9'd + G, (Confederate.)

Co. [illegible], 42 Regiment Tennessee Infantry.

[illegible]

Company Muster Roll

of the organization named above,

for [illegible] 1862,

shows station of company

[illegible] Clinton, Miss

RECORD OF EVENTS

[illegible]

B

[illegible]

(642b) Copyist

2d
(Confederate.)

Co. F, 42 Regiment Tennessee Infantry.

Company Muster Roll

of the organization named above

for March & April, 1862,

shows station of company

at Port Hudson, La.

RECORD OF EVENTS

(642b) Copyist

(Confederate.)

Co. [illegible], 42 Regiment Tennessee Infantry.

Company Muster Roll

of the organization named above

for [illegible] 186[illegible],

shows station of company

[illegible]

RECORD OF EVENTS

[illegible]

(642b) Copyist

(Confederate.)

Co. , 42 Regiment Tennessee Infantry.

Company Muster Roll

of the organization named above,

for March & April, 1863,

shows station of company

Port Hudson, La.

RECORD OF EVENTS

(642b) Copyist

[illegible] (Confederate.)

Co. [illegible], 42 Regiment Tennessee Infantry.

Company Muster Roll

of the organization named above,

for [illegible], 186[illegible],

shows station of company,

[illegible]

RECORD OF EVENTS

(642b)

Copyist

(Confederate.)

Co. [illegible], 42 Regiment Tennessee Infantry.

Company Muster Roll

of the organization named above,

for [illegible] Aug [illegible], 186[illegible],

shows station of company

[illegible]

RECORD OF EVENTS

(642b) Copyist

[illegible]

(Confederate.)

Co. [illegible], 42 Regiment Tennessee Infantry.

[illegible]

Company Muster Roll

of the organization named above

for [illegible], 186[illegible]

shows station of company

[illegible]

RECORD OF EVENTS

[illegible]

CAPTIONS AND RECORD OF EVENTS.

(Company.)

Co. G, 42 TENNESSEE INF.

(Confederate.)

CARD NUMBERS.

1	51063338	20	
2	3339	21	
3	3340	22	
4	3341	23	
5	3342	24	
6	3343	25	
7	3344	26	
8		27	
9		28	
10		29	
11		30	
12		31	
13		32	
14		33	
15		34	
16		35	
17		36	
18		37	
19		38	

See also

(Confederate.)

Co. [illegible], 42 Regiment Tennessee Infantry.

Company Muster Roll

of the organization named above

for [illegible] 186[illegible],

shows station of company

[illegible]

RECORD OF EVENTS

(642b) [illegible] Copyist

(Confederate.)

Co. [illegible], 42 Regiment Tennessee Infantry.

Company Muster Roll

of the organization named above

for [illegible], 1862,

shows station of company at [illegible]

[illegible]

RECORD OF EVENTS.

(642c) [illegible] Copyist.

(Confederate.)

Co. [illegible], 42 Regiment Tennessee Infantry.

Company Muster Roll

of the organization named above,

for [illegible], 186 ,

shows station of company

[illegible]

RECORD OF EVENTS

[illegible]

(426) [illegible] Copyist.

(Confederate.)

Co. [illegible], 42 Regiment Tennessee Infantry.

Company Muster Roll

of the organization named above

for [illegible], 186[illegible],

shows station of company

[illegible]

RECORD OF EVENTS

(642) [illegible] Copyist.

(Confederate.)

Co. [illegible], 42 Regiment Tennessee Infantry.

Company Muster Roll

of the organization named above

for [illegible] 186 ,

[illegible]

shows station of company.

[illegible]

RECORD OF EVENTS

[illegible]

[illegible]

(642b)

[illegible]
Copyist.

Confederate.

Co. [illegible] Reg't [illegible]

Company Muster Roll

[illegible]

[illegible]

RECORD OF EVENTS

[illegible]

(Confederate.)

Co. [illegible], 42 Regiment Tennessee Infantry.

Company Muster Roll

of the organization named above,

for [illegible], 186[illegible],

shows station of company

[illegible]

RECORD OF EVENTS.

(642b)

[illegible]
Copyist.

CAPTIONS
AND RECORD OF EVENTS.

(Company.)

Co. H, 42 TENNESSEE INF.

(Confederate.)

CARD NUMBERS.

1	11293345	20	
2	3346	21	
3	3347	22	
4	3345	23	
5	3344	24	
6	3341	25	
7	[illegible]	26	
8	[illegible]	27	
9		28	
10		29	
11		30	
12		31	
13		32	
14		33	
15		34	
16		35	
17		36	
18		37	
19		38	

See also

(Confederate.)

1st, Co. K, 42 Regiment Tennessee Infantry.

Company Muster Roll

of the organization named above,

for [illegible] 1862 to Sep. 30, 1863,

shows station of company,

Camp Clinton Miss.

RECORD OF EVENTS

[illegible] surrendered at Fort Donelson Tenn. Feb. 16 1862 Unexchanged men [illegible] from this Co. [illegible] at times [illegible] the [illegible] account [illegible] of [illegible] without leave.

(642b)

Copyist

(Confederate.)

2d Co. [illegible], 42 Regiment Tennessee Infantry.

Company Muster Roll

of the organization named above,

for [illegible], 186 3,

shows station of company

[illegible]

RECORD OF EVENTS

This Company was surrendered in the surrender of Fort Donelson Feb 16, 1862. [illegible] men from this Company at that time have [illegible] accounted for [illegible] could be found [illegible] books being mislaid.

[illegible] Copyist.

(642b)

Confederate.

Co. [illegible] Reg't [illegible]

Company Muster Roll.

[illegible]

RECORD OF EVENTS

[illegible]

[illegible] other [illegible] country

[illegible] recommended by the

[illegible] this [illegible]

[illegible]

[illegible]

[illegible]

[illegible]

[illegible]

[illegible]

[illegible]

(Confederate.)

[illegible] Co. [illegible], 42 Regiment Tennessee Infantry.

Company Muster Roll

of the organization named above

for [illegible] 186[illegible]

shows station of company

[illegible]

RECORD OF EVENTS

[illegible]

(642b)

Copyist

[illegible] in the

[illegible]

[illegible] for the [illegible]

[illegible]

[illegible]

[illegible]

(Confederate.)

2d Co. H, 42 Regiment Tennessee Infantry.

Company Muster Roll

of the organization named above

for March & April, 1863,

shows station of company

at Port Hudson, La.

RECORD OF EVENTS

[illegible]

(642a) Copyist.

(Confederate.)

2d Co. [illegible], 42 Regiment Tennessee Infantry.

Company Muster Roll

of the organization named above

for [illegible], 186[illegible],

shows station of company

[illegible]

RECORD OF EVENTS

[illegible]

(642h)

Copyist

(Confederate.)

2d Co. H, 42 Regiment Tennessee Infantry.

Company Muster Roll

of the organization named above

for [illegible] 186[illegible]

Shows station of company

[illegible]

RECORD OF EVENTS

[illegible]

[illegible]

(642) [illegible]

(Confederate.)

Co. [illegible], 42 Regiment Tennessee Infantry.

Company Muster Roll

of the organization named above,

for [illegible], 186[illegible]

shows station of company,

at [illegible]

RECORD OF EVENTS

[illegible]

(426)

Copyist

CAPTIONS
AND RECORD OF EVENTS.

(Company.)

Co. I, 42 TENNESSEE INF.

(Confederate.)

CARD NUMBERS.

1	[illegible]	20	
2	[illegible]	21	
3	[illegible]	22	
4	[illegible]	23	
5	[illegible]	24	
6	[illegible]	25	
7	[illegible]	26	
8		27	
9		28	
10		29	
11		30	
12		31	
13		32	
14		33	
15		34	
16		35	
17		36	
18		37	
19		38	

See also

(Confederate.)

(5th) Co. 9, 42 Regiment Tennessee Infantry.

Company Muster Roll

of the organization named above

for Not stated 186 ,

shows station of company.

Not stated.

RECORD OF EVENTS

[illegible]

[illegible]
Copyist

(642b)

(Confederate.)

Co. , 42 Regiment Tennessee Infantry.

Company Muster Roll

of the organization named above

for , 186 ,

shows station of company:

RECORD OF EVENTS

(642b) Copyist

(Confederate.)

Co. , 42 Regiment Tennessee Infantry.

Company Muster Roll

of the organization named above

for , 186 ,

shows station of company

RECORD OF EVENTS

(426)

Copyist

(Confederate.)

Co. , 42 Regiment Tennessee Infantry.

Company Muster Roll

of the organization named above

for , 186 ,

shows station of company

RECORD OF EVENTS

42b

(Confederate.)

Co. , 42 Regiment Tennessee Infantry.

Company Muster Roll

of the organization named above

for , 186 ,

Shows station of company

RECORD OF EVENTS

(642)

Copyist

(Confederate.)

Co. , 42 Regiment Tennessee Infantry.

Company Muster Roll

of the organization named above

for , 186 ,

Shows station of company

RECORD OF EVENTS

(642b) Copyist

(Confederate.)

Co. , 42 Regiment Tennessee Infantry.

Company Muster Roll

of the organization named above

for , 186 ,

shows station of company

RECORD OF EVENTS

(426)

17

CAPTIONS
AND RECORD OF EVENTS.

(Company.)

Co. K, 42 TENNESSEE INF.

(**Confederate.**)

CARD NUMBERS.

1 50043560
2 3561
3 3563
4 3562
5 3564
6 3565
7 3566
8 3567
9
10
11
12
13
14
15
16
17
18
19
20
21
22
23
24
25
26
27
28
29
30
31
32
33
34
35
36
37
38

See also

(Confederate.)

1st Co. K , 42 Regiment Tennessee Infantry.

Company Muster Roll

of the organization named above

for Nov. 13, 1861 to Sept. 25, 1862,

not dated

shows station of company

Camp near Clinton, Miss

RECORD OF EVENTS

This Company was Surrendered at Ft Donelson the 16th day of Feb 1862 All enlisted men absent from this company can not be accounted for

Copyist

(642b)

(Confederate.)

Co. , 42 Regiment Tennessee Infantry.

Company Muster Roll

of the organization named above.

Shows station of company at

RECORD OF EVENTS

(Confederate.)

Co. [illegible], 42 Regiment Tennessee Infantry.

Company Muster Roll

of the organization named above

for [illegible], 186[illegible],

Dated [illegible] 186[illegible]

shows station of company.

[illegible]

RECORD OF EVENTS

(Confederate.)

Co. , 42 Regiment Tennessee Infantry.

Company Muster Roll

of the organization named above

, 186 ,

shows station of company at

RECORD OF EVENTS

Copyist

(642b)

(Confederate.)

Co. , 42 Regiment Tennessee Infantry.

Company Muster Roll

of the organization named above

, 186 ,

for

Shows station of company

RECORD OF EVENTS.

(642)

(Confederate.)

Co. [illegible], 42 Regiment Tennessee Infantry.

Company Muster Roll

of the organization named above

[illegible], 186[illegible],

shows station of company at

RECORD OF EVENTS

[illegible]

(642b)

Copyist

(Confederate.)

Co. C, 42 Regiment Tennessee Infantry.

Company Muster Roll

of the organization named above

, 186 ,

for

Shows station of company.

RECORD OF EVENTS

(42)

Copyist

(Confederate.)

Co. , 42 Regiment Tennessee Infantry.

Company Muster Roll

of the organization named above

, 186 ,

for

shows station of company,

RECORD OF EVENTS

(642b)

Copyist

Field and Staff [illegible]
Dec 14/61 - Reorgd May 10/62 [illegible] Dec 63

Gillespie, James W. . . Col
Key, David M. - - - - Lt. Col.
*Guthrie, Dawson - - Maj. K June 22/64
McKenney, Wm. H. . . Maj.

*Green, L. Y. - - . S. Trans. June 1/62
*Hodge, Ambrose W. - - - . S.
*Gilbert, E. D. - - - A.S. - R. Nov. 19/62
Johnston, W. B. - - A.S. K. June 10/63
Findley, W. S. . . . A.S.
Blevins, A. C. . . . A.S.
*Wallace, Tom L. A.C.S.
Day, Addison C. A.Q.M. K. [illegible]
Ewing, C. J. . . act. A.Q.M.
Key, S. A. - - - Adjt
Brooks, A. F. . . Chap. Dropd. Nov. 1/60
Caldwell, C. B. . . Chap.

Remarks show about 30 of the 36 Tenn Inf were transfd to this Regt June 23/62

Regt was surrendered at Vicksburg and after exchange, the Regt was mounted [illegible] were other Inf Regts assigned to Gen Jno Vaughn's Brig

Indexed

Co A. 43. Tenn. Inf (Mtd)
5 East Tenn Vols

x Goodman, John	2 Dropd May '62
Wimberly, Wm H	1, Napl. 62
x Tonkin John	do
Taliaferro, Chas.	2 Dropd May '62
x Waters Saml	1 Dropd
x Coffee, John H	2 [illegible]
x Wallis, James M	2

d

All rolls incomplete

Co. B. 43. Tenn. Infantry
(5. E. Tenn. Vols) 1st Mtd. Inf.

×Cawood Andrew J. - - - C   [illegible] 5/68

Caldwell Jonathan M. - - 1. [illegible]

Robinson James E. - 2

×Lincoln Wm. B. . . . 2.

×Wilson, Wm M.   10.

Pyott Jno E.   [illegible]

[illegible]

- All [illegible] Issued

Co. C 43 Tenn. Inft.
(5th E. Tenn Vols)

x Hill Wm. . . C. . . . . 14.
x Holmes Alex H 1-C [illegible]
x Moore Franklin C 2.1.
Haskin Joseph B 2
Morgan F. M. . . 2.
x Curne Joseph M. 1
Ferguson Chas . . 2.
Ferguson James S. 2

Examined

All rolls examined

Co E. 43. Tenn. Infantry
(5th East Tenn Vols) (Vols. R.I.)

x Hodge Ambrose M. C. to Sergt
x Binyon Frank R. .... 1. C. R Feb. 29/65
Baldwin Robert S... 2. Dropd. May 10/62
Pollard, Robt. M. .. 2. "
Smith, Gideon 2.1.
x Vincent E. .... 2.
Gunn, Wilson .. 2.

Indexed

— All rolls herewith

Co: E. 43. Tenn. Infantry
(5. East Tenn. Inf. (Mounted))

x Philips Jno. W. . . . C. Apt May 10/62
x Huffmaster, Joe . . 1. C.
x Eidson, Larkin W. . . 2 . Apt. Mar. 13/63
Gimmon, Saml H. . . . 2
x Hunter, Anson . . . . 2.
Clipper, Harrison . . 2nd Lt June 24/63

Gidney

- [illegible]

Co. F 43. Tenn. Infantry (Mounted)
(5. East Tenn. Vols.)

x Turner, Sterling T. ... C. K. May 29/63
x Robertson, Jno W. ... 1. R. May 19/62
Jones Repp. ... 2.1.
Billingsley Jno H. ... 2.
x Jones Eli C. ... 1.C.
Stamper, J. ... 2.

Indexed

- All rolls herewith -

Co. G. 43. Tenn Infantry
(2nd E Tenn Vols (Mounted)

x Neff, David ... C Dspd. My 10/62
Johnston Ebenezer C. 1
x Alexander, J. M. ... 1
x Hensley, Calvin L. ... 2. C Captd. Apr 20/63
x Wiseman, W H ... 1. C.
x Webb, John ... 2. 1
McCusker Wm. C. ... 2. Died Oct 20/62
Bryan J. W. ... 2
x Crookshanks, W. 2. K June 27/68
Cathcart, J. H ... 2.

Ended

— All rolls herewith —

Co. H. 43. Tenn Inft (Mounted)
(5. East Tenn Vols.)

×Lafferty W. L. . . .	C. T.	Feb. 19/63
×Bryan F. G. . .	1	" "
Hinkle J. S. . .	1	Drpd My 10/62
Haws, Wesley .	2	" "
×Buchner G. L. . .	2, 1	
×Fryar M. T. .	2	
McKinney J. N. . .	2	

Examined

All rolls herewith

Co. I. 43 Tenn. Inf't (Mounted)

[illegible]

×McKinney Wm. H.	C. to [illegible]
×Shumblin Lewis	1 K. Sept. 4/62
×McClure A. J.	2.1
×McCarty, Benj.	2. K. Sept. 14/62
×Henderson C. C.	2
Graves J. B.	2.

Some of the [illegible] men [illegible] were transf'd
to this Co. [illegible]

[illegible]

— All rolls herewith —

Co. K. 43. Tenn Inft.
(Mounted)

x Guthrie, Duncan ... [illegible]

x Aiken, Jasper N. --- 1.C.

x Seigler, Samuel W. .. 2.1. [illegible] 15/62

x w Ewing, Calvin . ---- 2.1

Parkinson W. McC 1.

x Kasper. J. K. .... 2.

Mountain W. M. . 2.

[illegible]

were [illegible]

[illegible]

— All sent herewith —

CAPTIONS AND RECORD OF EVENTS.

(Regimental.)

48 TENNESSEE INFANTRY
(MOUNTED.)

(Confederate.)

CARD NUMBERS.

1	[illegible]	20	[illegible]
2		21	
3		22	
4		23	
5		24	
6		25	
7		26	
8		27	
9		28	
10		29	
11		30	
12		31	
13		32	
14		33	
15		34	
16		35	
17		36	
18		37	
19		38	

See also ____________________

(Confederate.)

Reg't [illegible]

Regimental Return

of the organization named above

[illegible] 186[illegible],

for the month of [illegible]

shows Field and Staff and Companies stationed at

[illegible]

[illegible]

RECORD OF EVENTS

[illegible]

CAPTIONS
AND RECORD OF EVENTS.

(Company.)

Co. A, 48 TENNESSEE INF.
(MOUNTED.)
(**Confederate.**)

CARD NUMBERS.

1 [illegible]	20
2 [illegible]	21
3 [illegible]	22
4 [illegible]	23
5 [illegible]	24
6 [illegible]	25
7 [illegible]	26
8 [illegible]	27
9 [illegible]	28
10 [illegible]	29
11 [illegible]	30
12 [illegible]	31
13	32
14	33
15	34
16	35
17	36
18	37
19	38

See also

(Confederate.)

Co. , Reg't

Company Muster-in Roll

CAPTION OF ROLL

Muster Roll of Captain [illegible] Brigade)

Company [illegible] Regiment

of [illegible]

Volunteers, [illegible]

[illegible]

the [illegible]

[illegible]

[illegible]

[illegible]

[illegible]

[illegible]

CERTIFICATE OF MUSTERING OFFICER

[illegible]

[illegible]

[illegible]

[illegible]

[illegible]

Date

Station

[illegible]

(Confederate.)

Co. , 43 Regiment Tennessee Mtd. Infantry.

Company Muster Roll

of the organization named above,

186 ,

for

shows station of company

RECORD OF EVENTS.

(642)

Copyist.

(Confederate.)

Co. , 43 Regiment Tennessee Mtd. Infantry.

Company Muster Roll

of the organization named above

, 186 ,

for

shows station of company

RECORD OF EVENTS

(642b)

Copyist

(Confederate.)

Co. / , 43 Regiment Tennessee Mtd. Infantry.

Company Muster Roll

of the organization named above

/ / 186 ,

to

shows station of company

RECORD OF EVENTS

(642b)

Copyist

(Confederate.)

Co. , 43 Regiment Tennessee Mtd. Infantry.

Company Muster Roll

of the organization named above.

for , 186 ,

shows station of company

67

RECORD OF EVENTS

(642b) Copyist.

(Confederate.)

Co. / , 43 Regiment Tennessee Mtd. Infantry.

Company Muster Roll

of the organization named above,

for / , 186 ,

shows station of company

/

RECORD OF EVENTS

(642b)

Copyist

(Confederate.)

Co. , 43 Regiment Tennessee Mtd. Infantry.

Company Muster Roll

of the organization named above

, 186 ,

for

shows station of company

RECORD OF EVENTS

(642b)

Copyist

(Confederate.)

Co. , 43 Regiment Tennessee Mtd. Infantry.

Company Muster Roll

of the organization named above,

for , 186 ,

shows station of company at

RECORD OF EVENTS

[illegible] [illegible]

(Confederate.)

Co. , 43 Regiment Tennessee Mtd. Infantry.

Company Muster Roll

of the organization named above

, 186 ,

for ,

shows station of company

RECORD OF EVENTS

(642b)

Copyist

Confederate.

Co. / , 43 Regiment Tennessee Mtd. Infantry.

Company Muster Roll

of the organization named above,

for / , 186 ,

Shows Station of Company

RECORD OF EVENTS

(642b)

(Confederate.)

Co. , 43 Regiment Tennessee Mtd. Infantry.

Company Muster Roll

of the organization [illegible]

for [illegible] , 186 ,

Shows [illegible]

RECORD OF EVENTS

(42[illegible]) Copyist.

(Confederate.)

Co. , 43 Regiment Tennessee Mtd. Infantry.

Company Muster Roll

of the organization named above

for , 186 ,

shows station of company at

RECORD OF EVENTS

(642e)

Copyist

✓ 2

CAPTIONS
AND RECORD OF EVENTS.

(Company.)

Co. B, 48 TENNESSEE INF.
(MOUNTED.)
(Confederate.)

CARD NUMBERS.

1	[illegible]	20	
2	[illegible]	21	
3	[illegible]	22	
4	[illegible]	23	
5	[illegible]	24	
6	[illegible]	25	
7	[illegible]	26	
8	[illegible]	27	
9	[illegible]	28	
10	[illegible]	29	
11	[illegible]	30	
12	[illegible]	31	
13		32	
14		33	
15		34	
16		35	
17		36	
18		37	
19		38	

See also

(Confederate.)

Co. B, 42 Reg't Tenn. Vol. Inf.

Company Muster-in Roll

CAPTION OF ROLL.

Muster Roll of Captain V. J. Inwood,

Company of the [illegible] Brigade

of [illegible]

Volunteers, [illegible]

[illegible], called into

the service [illegible] Provisional

Army [illegible]

February [illegible]

from [illegible] 11 [illegible]

[illegible] months.

[illegible]

CERTIFICATE OF MUSTERING OFFICER.

I Certify on Honor, That I have carefully examined the men whose names are borne on this Roll, their horses [illegible]

[illegible]

Twelve months

from [illegible] Oct [illegible]

Jos. R. Gillespie
Inspecting Officer.

Date [illegible] Oct 18

Station Ch[illegible] Spring Tenn

General Remarks:

[illegible]

(646.) [illegible] Copyist.

Confederate.

Co. B , 43 Regiment Tennessee Mtd. Infantry.

Company Muster Roll

of the organization named above,

[illegible]

[illegible]

RECORD OF EVENTS

[illegible]

642b

(Confederate.)

Co. B , 43 Regiment Tennessee Mtd. Infantry.

Company Muster Roll

of the organization named above

for Jan & Feb, 1864,

dated April

shows station of company at

[illegible] Tennessee

RECORD OF EVENTS

(642b)

(Confederate.)

Co. C, 43 Regiment Tennessee Mtd. Infantry.

Company Muster Roll

of the organization named above,

for [illegible] Apl [illegible], 1862,

shows station of company

[illegible]

RECORD OF EVENTS

(642b) [illegible], Copyist.

(Confederate.)

Co. B, 43 Regiment Tennessee Mtd. Infantry.

Company Muster Roll

of the organization named above

for May & June, 1862,

shows station of company:

Chattanooga, Tn.

◆

RECORD OF EVENTS

(642b)

Copyist.

(Confederate.)

Co. B, 43 Regiment Tennessee Mtd. Infantry.

Company Muster Roll

of the organization named above,

for July & Augt, 1864.

shows station of company

Castle Wood Va.

RECORD OF EVENTS

(642)

Copyist

Confederate.

Co. [illegible], 43 Regiment Tennessee Mtd. Infantry.

Company Muster Roll

of the organization named above

for [illegible], 186[illegible],

shows station of company

[illegible]

RECORD OF EVENTS

[illegible]

642b

(Confederate.)

Co. B, 43 Regiment Tennessee Mtd. Infantry.

Company Muster Roll

of the organization named above

for Nov & Dec, 1862,

shows station of company

~~On Tenn~~ [illegible]

Jackson Mississippi

RECORD OF EVENTS

(642b) Copyist

(Confederate.)

Co. B, 43 Regiment Tennessee Mtd. Infantry.

Company Muster Roll

of the organization named above

for Jan. & Feb., 1863,

showing station of company:

Vicksburg, Miss.

RECORD OF EVENTS

(642) [illegible] Copyist

(Confederate.)

Co. B, 43 Regiment Tennessee Mtd. Infantry.

Company Muster Roll

of the organization named above

for Mch & Apr 1863

showing station of company.

Vicksburg Mississippi

RECORD OF EVENTS

(642)

B. Nixon, Copyist.

(Confederate.)

Co. B, 43 Regiment Tennessee Mtd. Infantry.

Company Muster Roll

of the organization named above

for May & June 1863

dated June 30 1863

shows station of company

Vicksburg Missi

x

RECORD OF EVENTS

(642b)

Copyist

(Confederate.)

Co. B, 43 Regiment Tennessee Mtd. Infantry.

Company Muster Roll

of the organization named above,

for May & June -63,

dated, Memph 11 186

shows station of company

Big Creek, Tenn

RECORD OF EVENTS.

(642b)

Copyist

4

CAPTIONS
AND RECORD OF EVENTS.

(Company.)

Co. C, 48 TENNESSEE INF.
(MOUNTED.)
(**Confederate.**)

CARD NUMBERS.

1	5110244	20	
2	[illegible]	21	
3	[illegible]	22	
4	[illegible]	23	
5	[illegible]	24	
6	[illegible]	25	
7	[illegible]	26	
8	[illegible]	27	
9	[illegible]	28	
10	[illegible]	29	
11		30	
12		31	
13		32	
14		33	
15		34	
16		35	
17		36	
18		37	
19		38	

✓ See also

(Confederate.)

Co. [illegible], [illegible] Reg't [illegible]

Company Muster-in Roll

CAPTION OF ROLL

Muster Roll of Captain [illegible] Hill

Company in the Regiment of Brigade)

of

Volunteers, commanded by [illegible]

[illegible] called into

the service of the Confederate States in the Provisional

Army under the Provisions of the Act of Congress passed

February 28, 1861, by

from the [illegible] day of [illegible] 1861,

(date of this Muster,) for the term of [illegible]

unless sooner disbanded.

CERTIFICATE OF MUSTERING OFFICER

I CERTIFY ON HONOR, That I have carefully examined the men whose names are borne on this Roll, their horses and equipments, and have accepted them into the service of the Confederate States for the term of [illegible]

from the [illegible] day of [illegible], 1861.

[illegible]

Date [illegible]

Station [illegible]

General Nature [illegible]

(Clerk.) Copyist.

(Confederate.)

Co. , 43 Regiment Tennessee Mtd. Infantry.

Company Muster Roll

of the organization named above

for [illegible], 186 ,

shows station of company at

[illegible]

RECORD OF EVENTS

[642b]

Copyist

(Confederate.)

Co. C, 43 Regiment Tennessee Mtd. Infantry.

Company Muster Roll

of the organization named above

for Jany Feb, 186[illegible]

dated June 16 1862

Shows station of company, [illegible]

[illegible]

RECORD OF EVENTS

[illegible]

(642b) Copyist

(Confederate.)

Co. C, 43 Regiment Tennessee Mtd. Infantry.

Company Muster Roll

of the organization named above

for Mch. & Apl, 1862,

Shows station of company:

Morristown Tenn.

May 1 1862

RECORD OF EVENTS

Copyist

(642b)

(Confederate.)

Co. C , 43 Regiment Tennessee Mtd. Infantry.

Company Muster Roll

of the organization named above,

for May & June, 1862,

shows station of company.

Chattanooga Tenn

RECORD OF EVENTS

(642)

Copyist

(Confederate.)

Co. C , 43 Regiment Tennessee Mtd. Infantry.

Company Muster Roll

of the organization named above

for July & Aug. , 1862,

shows station of company at

[illegible]

RECORD OF EVENTS

Copyist.

(Confederate.)

Co. C, 43 Regiment Tennessee Mtd. Infantry.

Company Muster Roll

of the organization named above

for Sept & Oct, 1862,

shows station of company [illegible] Tenn.

RECORD OF EVENTS

(642b) Copyist

Confederate.

Co. C, 43 Regiment Tennessee Mtd. Infantry.

Company Muster Roll

of the organization named above

for Nov. & Dec., 1862,

shows station of company at

[illegible]

RECORD OF EVENTS

(642b)

Copyist

Confederate.

Co. C , 43 Regiment Tennessee Mtd. Infantry.

Company Muster Roll

of the organization named above

for May & June , 1863,

shows station of company

[illegible]

RECORD OF EVENTS

[illegible]

6426

Copyist

(Confederate.)

Co. [illegible], 43 Regiment Tennessee Mtd. Infantry.

Company Muster Roll

of the organization named above,

for Mar [illegible] Apr [illegible],

shows station of company at

[illegible]

RECORD OF EVENTS

(642) Copyist.

CAPTIONS
AND RECORD OF EVENTS.

(Company.)

Co. D, 48 TENNESSEE INF.
(MOUNTED.)
(Confederate.)

CARD NUMBERS.

1	[illegible]	20	
2	[illegible]	21	
3	[illegible]	22	
4	[illegible]	23	
5	[illegible]	24	
6	[illegible]	25	
7	[illegible]	26	
8	[illegible]	27	
9	[illegible]	28	
10	[illegible]	29	
11	[illegible]	30	
12	[illegible]	31	
13		32	
14		33	
15		34	
16		35	
17		36	
18		37	
19		38	

See also

(Confederate.)

Co. [illegible], [illegible] Reg't [illegible]

Company Muster-in Roll

CAPTION OF ROLL

Muster-in roll of Captain [illegible]

Company [illegible] in [illegible] Brigade of

Volunteers, commanded by [illegible]

[illegible] called into

the service of the Confederate States in the Provisional

Army under the provisions of the Act of Congress passed

February 28, 1861.

Roll dated [illegible], 18[illegible]

Muster-in to date [illegible]

CERTIFICATE OF MUSTERING OFFICER

I certify, on Honor, that I have carefully examined the men whose names are borne on this Roll, their horses and equipments, and have accepted them into the service of the Confederate States for the term of

[illegible]

Station [illegible], 186[illegible]

[illegible]

Date [illegible]

Station [illegible]

General Note

(Over)

Copyist

(Confederate.)

Co. C , 43 Regiment Tennessee Mtd. Infantry.

Company Muster Roll

of the organization named above,

for [illegible] 186 ,

Shows station of company:

C [illegible]

RECORD OF EVENTS.

(642b) Copyist.

Confederate.

Co. [illegible], 54 Regiment Tennessee Infantry.

Company Muster Roll

of the organization [illegible]

for [illegible]

Shows sta[illegible]

RECORD OF EVENTS

(642c) [illegible]

(Confederate.)

Co. , 43 Regiment Tennessee Mtd. Infantry.

Company Muster Roll

of the organization named above

Shows station of company

RECORD OF EVENTS

(426) [illegible]

(Confederate.)

Co. , 43 Regiment Tennessee Mtd. Infantry.

Company Muster Roll

of the organization named above

for , 186 ,

shows station of company.

RECORD OF EVENTS

(642b)

(Confederate.)

Co. , 43 Regiment Tennessee Mtd. Infantry.

Company Muster Roll

of the organization named above

for , 186 ,

64

shows station of company at

RECORD OF EVENTS

(642b)

Copyist

(Confederate.)

Co. [illegible], 43 Regiment Tennessee Mtd. Infantry.

Company Muster Roll

of the organization named above

for [illegible] 186 ,

Shows station of company

RECORD OF EVENTS

[illegible] [illegible]

(Confederate.)

Co. [illegible], 43 Regiment Tennessee Mtd. Infantry.

Company Muster Roll

of the organization named above

for 186 ,

shows station of company

RECORD OF EVENTS

(642b) Copyist

(Confederate.)

Co. , 43 Regiment Tennessee Mtd. Infantry.

Company Muster Roll

of the organization named above

for 186 ,

shows station of company

RECORD OF EVENTS

(Confederate.)

Co. K , 43 Regiment Tennessee Mtd. Infantry.

Company Muster Roll

of the organization named above

for , 186 ,

shows station of company

RECORD OF EVENTS

(642b) Copyist

(Confederate.)

Co. C , 43 Regiment Tennessee Mtd. Infantry.

Company Muster Roll

of the organization named above

for [illegible] , 186 3

Station of company

[illegible]

RECORD OF EVENTS

(420) [illegible]

(Confederate.)

Co. [illegible], 43 Regiment Tennessee Mtd. Infantry.

Company Muster Roll

of the organization named above

for [illegible] 186 ,

shows station of company at

[illegible]

RECORD OF EVENTS

CAPTIONS AND RECORD OF EVENTS.

(Company.)

Co. E, 48 TENNESSEE INF.
(MOUNTED.)

(**Confederate.**)

CARD NUMBERS.

1	2110 3641	20	
2	[illegible]	21	
3	[illegible]	22	
4	[illegible]	23	
5	[illegible]	24	
6	[illegible]	25	
7	[illegible]	26	
8	[illegible]	27	
9	[illegible]	28	
10	[illegible]	29	
11		30	
12		31	
13		32	
14		33	
15		34	
16		35	
17		36	
18		37	
19		38	

See also

(Confederate.)

Co. E, Reg't [illegible]

Company Muster-in Roll

CAPTION OF ROLL

Muster Roll of Captain [illegible] Company of the [illegible] Regiment [illegible] Brigade) of [illegible] Volunteers, commanded by [illegible] James [illegible] Georgia called into the service of the Confederate States in the Provisional Army under the provisions of the Act of Congress passed February [illegible], 1861, from the [illegible] day of [illegible], 1861, the date of this muster, for the term of [illegible]

CERTIFICATE OF MUSTERING OFFICER

I CERTIFY, ON HONOR, That I have carefully examined the men whose names are borne on this Roll, their horses and equipments, and have accepted them into the service of the Confederate States for the term of [illegible]

[illegible]

Station [illegible] 186 [illegible]

[illegible]

Date [illegible]

Station [illegible]

General [illegible]

[illegible]

[illegible] Copyist

(Confederate.)

Co. E , 43 Regiment Tennessee Mtd. Infantry.

Company Muster Roll

of the organization named above,

for Nov. 1 to Dec. 31, 186 ,
Dated Jan. 14, 1862.

Shows station of company

Knoxville Tennessee

RECORD OF EVENTS

(426)

(Confederate.)

Co. C , 43 Regiment Tennessee Mtd. Infantry.

Company Muster Roll

of the organization named above

for Jan & Feb , 1862,

Dated April 25, 1862.

shows station of company.

[illegible]

RECORD OF EVENTS

(Confederate.)

Co. E , 43 Regiment Tennessee Mtd. Infantry.

Company Muster Roll

of the organization named above

for Mar & Apl , 186 ,
Dated May 8, 1862

shows station of company

[illegible]

RECORD OF EVENTS

(642b) [illegible] Copyist

(Confederate.)

Co. E, 43 Regiment Tennessee Mtd. Infantry.

Company Muster Roll

of the organization named above

for May & June, 1862,

Shows station of company at

Chattanooga

RECORD OF EVENTS

[illegible]

(642)

(Confederate.)

Co. C, 43 Regiment Tennessee Mtd. Infantry.

Company Muster Roll

of the organization named above

for [illegible], 186[illegible],

shows station of company

at [illegible]

RECORD OF EVENTS

Copyist

(642)

(Confederate.)

Co. E, 43 Regiment Tennessee Mtd. Infantry.

Company Muster Roll

of the organization named above

for Sept. and Oct., 186[illegible],

shows station of company

Lenoir's Station E. Tenn.

RECORD OF EVENTS

J. W. Bl[illegible]

Copyist

(642b)

(Confederate.)

Co. E , 43 Regiment Tennessee Mtd. Infantry.

Company Muster Roll

of the organization named above

for Nov & Dec , 1862,

shows station of company

Jackson Miss.

RECORD OF EVENTS

[illegible] Copyist.

6426

(Confederate.)

Co. E, 43 Regiment Tennessee Mtd. Infantry.

Company Muster Roll

of the organization named above

for Jan. & Feb., 1863,

shows station of company,

Near Vicksburg

RECORD OF EVENTS

Copyist

(642b)

(Confederate.)

Co. E, 43 Regiment Tennessee Mtd. Infantry.

Company Muster Roll

of the organization named above

for Mar & Apl, 1863,

shows station of company:

Vicksburg Miss.

RECORD OF EVENTS

(642b)

CAPTIONS
AND RECORD OF EVENTS.

(Company.)

Co. F, 48 TENNESSEE INF.
(MOUNTED.)

(Confederate.)

CARD NUMBERS.

1	5 0231	20	
2	[illegible]	21	
3	[illegible]	22	
4	[illegible]	23	
5	[illegible]	24	
6	[illegible]	25	
7	[illegible]	26	
8	[illegible]	27	
9	[illegible]	28	
10	[illegible]	29	
11	[illegible]	30	
12	[illegible]	31	
13		32	
14		33	
15		34	
16		35	
17		36	
18		37	
19		38	

See also

(Confederate.)

Co. [illegible], 43 Reg't Ten (Mtd) Inf.

Company Muster-in Roll

CAPTION OF ROLL.

Muster-in Roll of Captain [illegible] [illegible]'s

Company of the [illegible] Regiment [illegible] Brigade)

of [illegible]

Volunteers, commanded by James W.

Gillespie [illegible] called into

the service of the Confederate States of the Provisional

Army, under the provisions of an Act of Congress passed

[illegible], 186[illegible]

from the [illegible] 1861,

(date of this Muster) for the term of 12 mos,

unless sooner discharged.

CERTIFICATE OF MUSTERING OFFICER.

I CERTIFY, on honor, that I have carefully examined the men whose names are borne on this Roll, their horses and equipments, and have accepted them into the service of the Confederate States for the term of

Twelve Months

from the 9 day of November 1861.

Jas W. Gillespie

[illegible]

Date [illegible] 1861

Station [illegible] [illegible]

General Notes:

(699c)

[illegible]

Copyist

(Confederate.)

Co. K, 43 Regiment Tennessee Mtd. Infantry.

Company Muster Roll

of the organization named above

for Nov. and Dec. 31, 1861,

Feb. Jan. 1, 1863

shows station of company:

Russellville [illegible]

RECORD OF EVENTS

(642b) Copyist

(Confederate.)

Co. [illegible], 43 Regiment Tennessee Mtd. Infantry.

Company Muster Roll

of the organization named above,

for [illegible], 186 2,

shows station of company,

[illegible]

RECORD OF EVENTS

(642b)

Copyist

(Confederate.)

Co. F, 43 Regiment Tennessee Mtd. Infantry.

Company Muster Roll

of the organization named above

for Mar & Apr 1863,

Dated May 1 1863

shows station of company

Morristown Tenn

RECORD OF EVENTS

[illegible]

Copyist

(642b)

(Confederate.)

Co. F, 43 Regiment Tennessee Mtd. Infantry.

Company Muster Roll

of the organization named above

for May & June 1862,

shows station of company

Charleston Tenn

RECORD OF EVENTS

C M Crosby
Copyist

(642b)

(Confederate.)

Co. F , 43 Regiment Tennessee Mtd. Infantry.

Company Muster Roll

of the organization named above

for July & Aug , 1862,

shows station of company

Castle Road Ca

RECORD OF EVENTS

(642b)

McCarty Copyist

(Confederate.)

Co. [illegible], 43 Regiment Tennessee Mtd. Infantry.

Company Muster Roll

of the organization named above

for Sept & Oct, 1864,

shows station of company

[illegible]

RECORD OF EVENTS

(642c) Copyist

(Confederate.)

Co. F, 43 Regiment Tennessee Mtd. Infantry.

Company Muster Roll

of the organization named above,

for March & April, 1862,

shows station of company.

Jackson Mississippi

RECORD OF EVENTS

Copyist.

(642b)

(Confederate.)

Co. F, 43 Regiment Tennessee Mtd. Infantry.

Company Muster Roll

of the organization named above

for Jan & Feb, 1863,

Shows station of company:

Vicksburg Miss

RECORD OF EVENTS

Cill Crosby

(642b) Copyist

(Confederate.)

Co. F , 43 Regiment Tennessee Mtd. Infantry.

Company Muster Roll

of the organization named above

for Mar & Apr , 1863,

shows station of company at

Vicksburg, Miss.

RECORD OF EVENTS

(642b)

W. W. Crosby

Copyist

(Confederate.)

Co. F, 43 Regiment Tennessee Mtd. Infantry.

Company Muster Roll

of the organization named above

for May & June, 1863,

Shows station of company

Vicksburg, Miss

RECORD OF EVENTS

(642b)

[illegible] Copyist.

(Confederate.)

Co. , 43 Regiment Tennessee Mtd. Infantry.

Company Muster Roll

of the organization named above

for July & Aug , 1863.

Dated Mch 11 1864

shows station of company

Big creek Tenn

RECORD OF EVENTS

(642b)

Copyist

CAPTIONS AND RECORD OF EVENTS.

(Company.)

Co. G, 48 TENNESSEE INF.
(MOUNTED.)

(**Confederate.**)

CARD NUMBERS.

1	32103643	20	
2	3644	21	
3	3645	22	
4	3646	23	
5	3647	24	
6	3648	25	
7	3649	26	
8	3650	27	
9	3651	28	
10	3652	29	
11	3653	30	
12	3654	31	
13		32	
14		33	
15		34	
16		35	
17		36	
18		37	
19		38	

See also

(Confederate.

Co. , Reg't

[illegible]

Company Muster-in Roll

CAPTION OF ROLL.

Muster Roll of Capt. [illegible]

Company in the Regiment Brigade

of

Volunteers, commanded by [illegible]

called into

the service of the Confederate States in the Provisional Army under the Provisions of the Act of Congress passed February 28, 1861,

from the day of 186 ,

(date of this Muster), for the term of

unless sooner discharged.

CERTIFICATE OF MUSTERING OFFICER

I CERTIFY ON HONOR, That I have carefully examined the men whose names are borne on this Roll, their horses and equipments, and have accepted them into the service of the Confederate States for the term of

Dated at the day of 186 .

Date

Station

General Remarks:

([illegible])

Copyist

(Confederate.)

Co. , 43 Regiment Tennessee Mtd. Infantry.

Company Muster Roll

of the organization named above

to 186 1,

Shows station of company

RECORD OF EVENTS

(642b)

Copyist

(Confederate.)

Co. , 43 Regiment Tennessee Mtd. Infantry.

Company Muster Roll

of the organization named above,

for , 1862,

shows station of company

RECORD OF EVENTS

(642b)

Confederate.

Co. , 43 Regiment Tennessee Mtd. Infantry.

Company Muster Roll

of the organization named above

for , 186 ,

Shows station of company

RECORD OF EVENTS

[illegible]

(Confederate.)

Co. , 43 Regiment Tennessee Mtd. Infantry.

Company Muster Roll

of the organization named above

for , 186 ,

shows station of company

RECORD OF EVENTS

(642b)

Copyist

(Confederate.)

Co. , 43 Regiment Tennessee Mtd. Infantry.

Company Muster Roll

of the organization named above

for 186 ,

shows station of company

RECORD OF EVENTS

6426

Copyist

(Confederate.)

Co. , 43 Regiment Tennessee Mtd. Infantry.

Company Muster Roll

of the organization named above

for [illegible] , 18 [illegible]

Shows station of company

RECORD OF EVENTS

(Confederate.)

Co. , 43 Regiment Tennessee Mtd. Infantry.

Company Muster Roll

of the organization named above

[illegible] , 6 ,

shows station of company

RECORD OF EVENTS

(642b)

Copyist

(Confederate.)

Co. , 43 Regiment Tennessee Mtd. Infantry.

Company Muster Roll

of the organization named above

186 ,

Shows station of company

RECORD OF EVENTS

(642b)

Copyist

(Confederate.)

Co. , 43 Regiment Tennessee Mtd. Infantry.

Company Muster Roll

of the organization named above

for , 186 ,

shows station of company,

RECORD OF EVENTS

(642b)

Copyist

(Confederate.)

Co. , 43 Regiment Tennessee Mtd. Infantry.

Company Muster Roll

of the organization named above

for [illegible], 186 [illegible],

shows station of company

[illegible]

RECORD OF EVENTS

(642b)

Copyist

(Confederate.)

Co. , 43 Regiment Tennessee Mtd. Infantry.

Company Muster Roll

of the organization named above,

for [illegible] 186 [illegible]

shows station of company.

RECORD OF EVENTS

(642b)

Copyist

CAPTIONS
AND RECORD OF EVENTS.

(Company.)

Co. H, 48 TENNESSEE INF.
(MOUNTED.)

(Confederate.)

CARD NUMBERS.

1 [illegible]
2 [illegible]
3 [illegible]
4 [illegible]
5 [illegible]
6 [illegible]
7 [illegible]
8 [illegible]
9 [illegible]
10 [illegible]
11 [illegible]
12 [illegible]
13
14
15
16
17
18
19
20
21
22
23
24
25
26
27
28
29
30
31
32
33
34
35
36
37
38

See also

(Confederate.)

Co. K, 43 Reg't Tenn. Mtd. Infy.

Company Muster-in Roll

CAPTION OF ROLL.

Muster Roll of Capt. W. L. Lafferty's

Company of the Regiment, 1 Brigade)

of

Volunteers commanded by Colonel J. Gillespie called into the service of the Confederate States in the Provisional Army under the Provisions of the Act of Congress passed February 28, 1861,

from the 16 day of Decr, 1861, (date of this Muster) for the term of 12 months, unless sooner discharged.

CERTIFICATE OF MUSTERING OFFICER.

I CERTIFY ON HONOR, That I have carefully examined the men whose names are borne on this Roll, their horses and equipments, and have accepted them into the service of the Confederate States for the term of twelve months.

Dated this 16 day of Decr, 1861.

J. Gillespie

Date Dec. 16, 1861

Station [illegible]

General Remarks:

[illegible]

(666c) Copyist

(Confederate.)

Co. H, 43 Regiment Tennessee Mtd. Infantry.

Company Muster Roll

of the organization named above

for [illegible] 61,

Dated Jan 20 1863

shows station of company.

[illegible]

RECORD OF EVENTS

(642b)

Copyist

(Confederate.)

Co. DE, 43 Regiment Tennessee Mtd. Infantry.

Company Muster Roll

of the organization named above

for [illegible], 1862,

dated April 13 1863,

shows station of company

[illegible], Tenn.

RECORD OF EVENTS

(642b)

Copyist

(Confederate.)

Co. H, 43 Regiment Tennessee Mtd. Infantry.

Company Muster Roll

of the organization named above

for Mar & Apr 1862

shows station of company:

Knoxville, Tenn.

RECORD OF EVENTS

(642b) Copyist

(Confederate.)

Co. H, 43 Regiment Tennessee Mtd. Infantry.

Company Muster Roll

of the organization named above,

for May & June, 1862,

showing station of company,

[illegible]

RECORD OF EVENTS

[illegible]

(642b) Copyist.

(Confederate.)

Co. [illegible], 43 Regiment Tennessee Mtd. Infantry.

Company Muster Roll

of the organization named above

for [illegible] 186[illegible],

shows station of company

[illegible]

RECORD OF EVENTS

[illegible]

(642b) Copyist

(Confederate.)

Co. H , 43 Regiment Tennessee Mtd. Infantry.

Company Muster Roll

of the organization named above,

for [illegible] 1862,

shows station of company,

[illegible]

RECORD OF EVENTS

(642b) [illegible] Copyist

(Confederate.)

Co. H, 43 Regiment Tennessee Mtd. Infantry.

Company Muster Roll

of the organization named above,

for [illegible] 186 ,
x Dated January 18, 1863.

shows station of company,

[illegible]

RECORD OF EVENTS

(6426)

[illegible]
Copyist

(Confederate.)

Co. H, 43 Regiment Tennessee Mtd. Infantry.

Company Muster Roll

of the organization named above,

for [illegible] 1863,

shows station of company

[illegible]

RECORD OF EVENTS

(642b) [illegible] Copyist

(Confederate.)

Co. H, 43 Regiment Tennessee Mtd. Infantry.

Company Muster Roll

of the organization named above

for [illegible] 186[illegible],
[illegible] May, 1865,

shows station of company,

[illegible]

RECORD OF EVENTS

[illegible]

(642b)

Copyist

(Confederate.)

Co. H, 43 Regiment Tennessee Mtd. Infantry.

Company Muster Roll

of the organization named above,

for May 7 to Dec [illegible], 186[illegible],

Not dated

shows station of company,

Not Stated

RECORD OF EVENTS

(642b)

Copyist

(Confederate.)

Co. H, 43 Regiment Tennessee Mtd. Infantry.

Company Muster Roll

of the organization named above

for [illegible] 186 ,
Roll dated March 11 [illegible]
shows station of company,
Villa Ridge [illegible]

RECORD OF EVENTS

(642b)

Copyist

CAPTIONS
AND RECORD OF EVENTS.

(Company.)

Co. I, 48 TENNESSEE INF.
(MOUNTED.)
(**Confederate.**)

CARD NUMBERS.

1	[illegible] 3112	20	
2	3113	21	
3	3114	22	
4	[illegible]	23	
5	[illegible]	24	
6	[illegible]	25	
7	[illegible]	26	
8	[illegible]	27	
9	[illegible]	28	
10	[illegible]	29	
11	[illegible]	30	
12		31	
13		32	
14		33	
15		34	
16		35	
17		36	
18		37	
19		38	

/See also

(Confederate.)

Co. [illegible], [illegible] **Reg't** [illegible]

Company Muster-in Roll

CAPTION OF ROLL.

Muster Roll of Captain [illegible]

Company in the [illegible] Regiment [illegible] Brigade)

of [illegible]

Volunteers, commanded by Col. [illegible]

[illegible] called into

the service of the Confederate States in the Provisional

Army under the provisions of the Act of Congress passed

February 28, 1861, by [illegible]

from the [illegible] day of [illegible] 186 [illegible],

(date of this Muster-in Roll) for the term of [illegible],

unless sooner discharged.

CERTIFICATE OF MUSTERING OFFICER.

I CERTIFY, ON HONOR, That I have carefully examined the men whose names are borne on this Roll, their horses and equipments, and have accepted them into the service of the Confederate States for the term of [illegible]

from this [illegible] day of [illegible], 186 [illegible].

Date [illegible]

Station [illegible]

General Notation:

(6665) Copyist

(Confederate.)

Co. [illegible], 43 Regiment Tennessee Mtd. Infantry.

Company Muster Roll

of the organization named above

for [illegible], 186[illegible],

shows station of company at [illegible]

RECORD OF EVENTS

(642b)

Copyist

(Confederate.)

Co. , 43 Regiment Tennessee Mtd. Infantry.

Company Muster Roll

of the organization named above

for , 186 ,

shows station of company

RECORD OF EVENTS

(642b)

Copyist

(Confederate.)

Co. , 43 Regiment Tennessee Mtd. Infantry.

Company Muster Roll

of the organization named above

for , 186 ,

shows station of company.

RECORD OF EVENTS

(642b)

Copyist

(Confederate.)

Co. , 43 Regiment Tennessee Mtd. Infantry.

Company Muster Roll

of the organization named above

for , 186 ,

shows station of company

RECORD OF EVENTS

(642b)

Copyist

(Confederate.)

Co. , 43 Regiment Tennessee Mtd. Infantry.

Company Muster Roll

of the organization named above

for 186 ,

shows station of company

RECORD OF EVENTS

(642b)

Copyist

(Confederate.)

Co. , 43 Regiment Tennessee Mtd. Infantry.

Company Muster Roll

of the organization named above,

for , 186 ,

shows station of company.

RECORD OF EVENTS

(642b)

Copyist

(Confederate.)

Co. [illegible], 43 Regiment Tennessee Mtd. Infantry.

Company Muster Roll

of the organization named above

[illegible]

for [illegible] 6 [illegible],

shows station of company,

[illegible]

RECORD OF EVENTS

[illegible]

(642b)

Copyist

(Confederate.)

Co. , 43 Regiment Tennessee Mtd. Infantry.

Company Muster Roll

of the organization named above

for , 1862,

Shows station of company

RECORD OF EVENTS

(642b) Copyist

(Confederate.)

Co. , 43 Regiment Tennessee Mtd. Infantry.

Company Muster Roll

of the organization named above

to , 186 ,

Shows station of company

RECORD OF EVENTS

(642b) Copyist

(Confederate.)

Co. , 43 Regiment Tennessee Mtd. Infantry.

Company Muster Roll

of the organization named above

for , 186 ,

shows station of company

RECORD OF EVENTS

(642b)

Copyist.

CAPTIONS
AND RECORD OF EVENTS.

(Company.)

Co. K, 48 TENNESSEE INF.
(MOUNTED.)

(**Confederate.**)

CARD NUMBERS.

1 [illegible]
2 [illegible]
3 [illegible]
4 [illegible]
5 [illegible]
6 [illegible]
7 [illegible]
8 [illegible]
9 [illegible]
10 [illegible]
11 [illegible]
12 [illegible]
13
14
15
16
17
18
19
20
21
22
23
24
25
26
27
28
29
30
31
32
33
34
35
36
37
38

See also

(Confederate.)

Co. K, 43 Reg't Tenn. Inft.

[illegible]

Company Muster-in Roll

CAPTION OF ROLL.

Muster Roll of Capt. Lawson Guthrie's
Company of the [illegible] Regiment [illegible] Brigade
of
Volunteers [illegible] James W.
Gillespie, called into
the service of the Confederate States in the Provisional
Army under the provisions of the Act of Congress passed
[illegible]
from the [illegible] day of October, 1861,
(date of this Muster) for the term of [illegible]
unless sooner discharged.

CERTIFICATE OF MUSTERING OFFICER.

I CERTIFY ON HONOR, That I have carefully examined the men whose names are borne on this Roll, their horses and equipments, and have accepted them into the service of the Confederate States for the term of
twelve months

from the [illegible] day of [illegible] 1861.
[illegible]

Dated [illegible] 1861.
Station [illegible] Tenn.

General Remarks:

(639c) Copyist.

(Confederate.)

Co. K, 43 Regiment Tennessee Mtd. Infantry.

Company Muster Roll

of the organization named above

for Oct. 31 to Dec. 31, 1862,
dated Jan. 1, 1863

shows station of company:

Knoxville, Tenn.

RECORD OF EVENTS

6426

Copyist

(Confederate.)

Co. K, 43 Regiment Tennessee Mtd. Infantry.

Company Muster Roll

of the organization named above

for Jan. & Feb., 1862,
Dated April 1 1862

shows station of company:

Loudon

RECORD OF EVENTS

(642b)

Copyist

(Confederate.)

Co. C, 43 Regiment Tennessee Mtd. Infantry.

Company Muster Roll

of the organization named above

for Mch & Apl, 1862,

date blank

shows station of company,

London Tenn

RECORD OF EVENTS

(642b)

Copyist

(Confederate.)

Co. K, 43 Regiment Tennessee Mtd. Infantry.

Company Muster Roll

of the organization named above

for May & June, 1862

shows station of company

Charleston, Tenn

RECORD OF EVENTS

D. J. C. Tunnell

(642b)

Copyist

(Confederate.)

Co. A, 43 Regiment Tennessee Mtd. Infantry.

Company Muster Roll

of the organization named above

for July & Aug, 1862,

shows station of company.

[illegible] Road, Ta.

RECORD OF EVENTS

(642b) Copyist

(Confederate.)

Co. K , 43 Regiment Tennessee Mtd. Infantry.

Company Muster Roll

of the organization named above

for Sept & Oct. 1862,

shows station of company

Lenoir, Te

RECORD OF EVENTS

(642b)

Copyist

(Confederate.)

Co. I, 43 Regiment Tennessee Mtd. Infantry.

Company Muster Roll

of the organization named above

for Nov & Dec, 1862,

Dated Jan. 14

shows station of company

Vicksburg Miss

RECORD OF EVENTS

(642b)

Copyist.

(Confederate.)

Co. F, 43 Regiment Tennessee Mtd. Infantry.

Company Muster Roll

of the organization named above,

for Jan & Feb, 1863,

Shows station of company

Camp [illegible]

RECORD OF EVENTS

Copyist.

6426

(Confederate.)

Co. K, 43 Regiment Tennessee Mtd. Infantry.

Company Muster Roll

of the organization named above

for March & April, 1863,

shows station of company,

Vicksburg, Miss.

RECORD OF EVENTS

Copyist.

(642e)

(Confederate.)

Co. K , 43 Regiment Tennessee Mtd. Infantry.

Company Muster Roll

of the organization named above

for May & June , 1863,

shows station of company

Vicksburg, Miss

RECORD OF EVENTS

B. [illegible]

(642) Copyist

(Confederate.)

Co. K , 43 Regiment Tennessee Mtd. Infantry.

Company Muster Roll

of the organization named above

for July & Aug , 1863,
dated Feb 12 '64
shows station of company:

Big Creek, Tenn.

RECORD OF EVENTS

O. J. Russell

(642b) Copyist

[illegible]

[illegible] Confed. Arch. [illegible]

[illegible] 1862 [illegible]

[illegible]

---

*McDaniel [illegible] – Col } [illegible]
Shed, H S – Lt Col } [illegible]
Johnson, J M – Maj,

[illegible], John – Surg. [illegible]
*Nisbett E J – A.S. do do
Eagleton Geo E – Chap do do
Green J E – A C S do do
Brannon, (or Brandon) J C – A Q M do do
Brewer, WM – [illegible]

Cherry's
Co A 44 Tenn Inft

Cherry, H P.	6
Chandler, M M.	1
Hart, Samuel A R	2
Hiley, James C.	2

Consolidated Apr 18 [illegible] with Cos
D [illegible] of the regt to form Co A [illegible]
(then called [illegible]) [illegible]
[illegible] June 25 [illegible] of that [illegible]
remaining [illegible] of [illegible]

See roll herewith

Parks'

Co B. 44 Tenn Inf

Parks, Wm R. [illegible]

Bell James M. [illegible]

Norton Nicholas 2 Lt [illegible]

Forester Anthony P. [illegible]

Formed part of Co K 44

Tenn Inf [illegible]

[illegible]

- All rolls herewith -

Co "C" 41 Tenn Inf

[illegible] [illegible] [illegible]
[illegible] [illegible]

* Shed H S – C [illegible]
Crawford G M – C . Co [illegible] [illegible]
^ Reynolds, Jesse – [illegible]
* Ross Niles M – 2 [illegible]
Rollin Jno H – 2 [illegible]

Co "D" 41 Tenn Inf

Consol [illegible]
of the [illegible]
[illegible]
of [illegible]

x Wagner, James C
x Goodloe Thos J — 1 [illegible]
Bratton Jos M — 2
Durham Solomon S — 2

Co C 41 Tenn Inf

McDaniel C H – 2

Bell Thos M – C

x Spencer, Jonathan C – 1 [illegible]

Cunningham Joseph – 2

x Rhea H P –

Co [illegible]

Co [illegible]

[illegible]

~~Arnold~~

Co. F 44 Tenn. Inf.

×Arnold (Americus)	" K F. [illegible]/62
×McGill John	1
Barlow A. F.	2.
Lawrence [illegible]	2.

Con [illegible]

[illegible]

[illegible]

[illegible]

~~[illegible]~~

Co. G, 44, Tenn Inf.

Whaley, Wm A Co.

x Patterson, James H. [illegible]

Vanhooser, Wade [illegible]

Woods, Geo W [illegible]

Cos. G & [illegible] of this regiment were consolidated [illegible] 18[illegible] and formed Co. [illegible]

[illegible]

All men forwarded

Haggard's
Co. H 4th Tenn Inf.

Haggard William C. C.
Cutler Russell M. 1.
Green Wm. M. 2 } [illegible]
Turpley Thos. H. 3 } [illegible]

In the consolidation [illegible] [illegible]
formed part of [illegible]
[illegible] Inf'y

Co. I. 44 Tenn. Inf.

*Stiles Samuel – L [illegible]

*Walker Jas A –

Eslick Thos H

Jenkins Newton M

[illegible]

[illegible]

[illegible]

Smith's
Co. K 4th Tenn. Inf'y

Smith, David G. C
x Cliff, James N. 1.
Hogan, James L. 2 [illegible]
Reardon, Rufus M. 2

[illegible] Tenn.
Inf. [illegible]

~~Alleged~~ [illegible] Sept. 18/62.

CAPTIONS
AND RECORD OF EVENTS.

(Company.)

Co. A, 44 TENNESSEE INF.

(Confederate.)

CARD NUMBERS.

1	36164454	20	
2	4455	21	
3		22	
4		23	
5		24	
6		25	
7		26	
8		27	
9		28	
10		29	
11		30	
12		31	
13		32	
14		33	
15		34	
16		35	
17		36	
18		37	
19		38	

See also

(Confederate.)

Co. A, 44 Regiment Tennessee Infantry.

Company Muster Roll

of the organization named above,

for Dated Dec. 9 1861,

shows station of company.

Camp Trousdale

RECORD OF EVENTS

(642b)

Copyist

(Confederate.)

Co. A, 44 Regiment Tennessee Infantry.

Company Muster Roll

of the organization named above,

for Dec 9. 1861 to Jan 17, 1862,

shows station of company.

Camp Hardee, Ky

RECORD OF EVENTS

[illegible],
Copyist

(642b)

2

CAPTIONS
AND RECORD OF EVENTS.

(Company.)

Co. B, 44 TENNESSEE INF.

(Confederate.)

CARD NUMBERS.

1 2010451
2 4459
3
4
5
6
7
8
9
10
11
12
13
14
15
16
17
18
19
20
21
22
23
24
25
26
27
28
29
30
31
32
33
34
35
36
37
38

See also

(Confederate.)

Co. D, 44 Regiment Tennessee Infantry.

Company Muster Roll

of the organization named above,

for [illegible], 1861,

shows station of company,

Camp Trousdale.

RECORD OF EVENTS

(642b)

Copyist

(Confederate.)

Co. B, 44 Regiment Tennessee Infantry.

Company Muster Roll

of the organization named above

for Dec 29, 1861 to Jan 1, 1862,

shows station of company,

Camp Meadow Head Bowling
Green, Ky.

RECORD OF EVENTS

(642b)

Copyist

CAPTIONS
AND RECORD OF EVENTS.

(Company.)

Co. C, 44 TENNESSEE INF.

(**Confederate.**)

CARD NUMBERS.

1	26164935	20	
2	4937	21	
3		22	
4		23	
5		24	
6		25	
7		26	
8		27	
9		28	
10		29	
11		30	
12		31	
13		32	
14		33	
15		34	
16		35	
17		36	
18		37	
19		38	

See also

(Confederate.)

Co. C , 44 Regiment Tennessee Infantry.

Company Muster Roll

of the organization named above.

for Dated Jan'y 6 , 186[illegible],

shows station of company.

Camp [illegible]

RECORD OF EVENTS

W. [illegible]

(642b) Copyist

(Confederate.)

Co. C, 44 Regiment Tennessee Infantry.

Company Muster Roll

of the organization named above

for [illegible], 1862,

shows station of company.

Camp [illegible]

RECORD OF EVENTS

W. [illegible]

(642b)

Copyist

4

CAPTIONS
AND RECORD OF EVENTS.

(Company.)

Co. D, 44 TENNESSEE INF.

(**Confederate.**)

CARD NUMBERS.

1	30114460	20	
2	4461	21	
3		22	
4		23	
5		24	
6		25	
7		26	
8		27	
9		28	
10		29	
11		30	
12		31	
13		32	
14		33	
15		34	
16		35	
17		36	
18		37	
19		38	

See also

(Confederate.)

Co. [illegible], 44 Regiment Tennessee Infantry.

Company Muster Roll

of the organization named above,

for [illegible] 1861,

shows station of company,

RECORD OF EVENTS

(642b)

Copyist

(Confederate.)

Co. [illegible], 44 Regiment Tennessee Infantry.

Company Muster Roll

of the organization named above

for [illegible], 186[illegible],

shows station of company

[illegible]

[illegible]

RECORD OF EVENTS

[illegible]

(642b)

Copyist

3

CAPTIONS
AND RECORD OF EVENTS.

(Company.)

Co. E, 44 TENNESSEE INF.

(Confederate.)

CARD NUMBERS.

1	50104460	20	
2	4463	21	
3		22	
4		23	
5		24	
6		25	
7		26	
8		27	
9		28	
10		29	
11		30	
12		31	
13		32	
14		33	
15		34	
16		35	
17		36	
18		37	
19		38	

See also

(Confederate.)

Co. [illegible], 44 Regiment Tennessee Infantry.

Company Muster Roll

of the organization named above

for [illegible], 186 [illegible],

shows station of company.

[illegible]

RECORD OF EVENTS

(642b)

Copyist

(Confederate.)

Co. E , 44 Regiment Tennessee Infantry.

Company Muster Roll

of the organization named above

for Dec 1861 to Jan 12 , 1862

shows station of company.

Camp Hardee Ky

RECORD OF EVENTS

(642b)

Copyist

6

CAPTIONS
AND RECORD OF EVENTS.

(Company.)

Co. F, 44 TENNESSEE INF.

(Confederate.)

CARD NUMBERS.

1	20076464	20	
2	6025	21	
3		22	
4		23	
5		24	
6		25	
7		26	
8		27	
9		28	
10		29	
11		30	
12		31	
13		32	
14		33	
15		34	
16		35	
17		36	
18		37	
19		38	

See also

(Confederate.)

Co. F, 44 Regiment Tennessee Infantry.

Company Muster Roll

of the organization named above.

for dated Dec. 9, 1861,

shows station of company,

Camp Trousdale

RECORD OF EVENTS

(642b)

Copyist

(Confederate.)

Co. *F* , 44 Regiment Tennessee Infantry.

Company Muster Roll

of the organization named above

for *Dec. 9, 1861 to Jan 12*, 1862,

shows station of company:

Camp Hardee.

RECORD OF EVENTS

(642b)

Copyist

7

CAPTIONS AND RECORD OF EVENTS.

(Company.)

Co. G, 44 TENNESSEE INF.

(**Confederate.**)

CARD NUMBERS.

1 52116411
2 6415
3
4
5
6
7
8
9
10
11
12
13
14
15
16
17
18
19
20
21
22
23
24
25
26
27
28
29
30
31
32
33
34
35
36
37
38

See also

(Confederate.)

Co. C , 44 Regiment Tennessee Infantry.

Company Muster Roll

of the organization named above,

for dated Dec. 1861,

shows station of company,

Camp Trousdale, Tenn.

RECORD OF EVENTS

W. H. [illegible]

(642b) Copyist

(Confederate.)

Co. G , 44 Regiment Tennessee Infantry.

Company Muster Roll

of the organization named above,

for Dec 1, 1861 to Jan 12 , 1862 ,

shows station of company

Camp [illegible], Ky

RECORD OF EVENTS

W. [illegible]

(642b) Copyist

8

CAPTIONS
AND RECORD OF EVENTS.

(Company.)

Co. H, 44 TENNESSEE INF.

(**Confederate.**)

CARD NUMBERS.

1	30106464	20	
2	6463	21	
3		22	
4		23	
5		24	
6		25	
7		26	
8		27	
9		28	
10		29	
11		30	
12		31	
13		32	
14		33	
15		34	
16		35	
17		36	
18		37	
19		38	

See also

(Confederate.)

Co. [illegible], 44 Regiment Tennessee Infantry.

Company Muster Roll

of the organization named above

for [illegible] 186[illegible],

shows station of company.

[illegible]

RECORD OF EVENTS

[illegible]

(642b)

[illegible] Copyist

(Confederate.)

Co. , 44 Regiment Tennessee Infantry.

Company Muster Roll

of the organization named above

for , 186 ,

shows station of company.

RECORD OF EVENTS

Copyist

(642b)

9

CAPTIONS AND RECORD OF EVENTS.

(Company.)

Co. I, 44 TENNESSEE INF.

(Confederate.)

CARD NUMBERS.

1	[illegible]	20	
2	[illegible]	21	
3		22	
4		23	
5		24	
6		25	
7		26	
8		27	
9		28	
10		29	
11		30	
12		31	
13		32	
14		33	
15		34	
16		35	
17		36	
18		37	
19		38	

See also

(Confederate.)

Co. [illegible], 44 Regiment Tennessee Infantry.

Company Muster Roll

of the organization named above

for [illegible], 1861,

shows station of company.

[illegible]

RECORD OF EVENTS

(642b) [illegible] Copyist.

(Confederate.)

Co. [illegible], 44 Regiment Tennessee Infantry.

Company Muster Roll

of the organization named above

for [illegible], 186[illegible].

shows station of company

[illegible]

RECORD OF EVENTS

(642b) Copyist

10

CAPTIONS AND RECORD OF EVENTS.

(Company.)

Co. K, 44 TENNESSEE INF.

(Confederate.)

CARD NUMBERS.

1	51164472	20	
2	4473	21	
3		22	
4		23	
5		24	
6		25	
7		26	
8		27	
9		28	
10		29	
11		30	
12		31	
13		32	
14		33	
15		34	
16		35	
17		36	
18		37	
19		38	

See also

(Confederate.)

Co. [illegible], 44 Regiment Tennessee Infantry.

Company Muster Roll

of the organization named above

for [illegible] 186[illegible],

shows station of company

Camp [illegible]

RECORD OF EVENTS

Copyist

(642b)

(Confederate.)

Co. [illegible], 44 Regiment Tennessee Infantry.

Company Muster Roll

of the organization named above

for Oct. 1, 1861 to [illegible] 12, 62

shows station of company

at [illegible]

RECORD OF EVENTS

(642b) [illegible]
Copyist

[illegible]

[illegible]

[illegible]

[illegible] Flowers, R – [illegible]

[illegible] J M – [illegible]

[illegible], John – [illegible]

[illegible] Jno B – [illegible]

[illegible] D J – [illegible]

[illegible] – [illegible]

McDaniel Wm – [illegible]

Simpson J C – A G M [illegible]

Moores, Wm H – A G M [illegible]

Hunter Jno H – [illegible]

Berry Chas J – [illegible]

Breed R G – [illegible]

Eggleston Geo G – Clerk [illegible]

[illegible] F B – Clerk [illegible]

[illegible] indicate that [illegible]

[illegible]

[illegible]

[illegible]

Co "A" 44 Tenn. Inf (Consd)
(~~[illegible]~~ formerly called Co "D")

×Stiles, Samuel . . C. K Feb 7/63
×Walker, James A 1, 2, Died July 28/62
~~Eslick, Thos. A. . 2.~~
~~Jenkins, Absalom M 2.~~
Green, Wm M. . . . 1 K July 29/63.
×Tarpley, Thos. W. . . 2, 1, C.
×Franklin, Jesse C. . 2. 1.
George, David L. . . . 2 K. July 7/64
Parker, Wm W. . . 2.
Walker, Anderson . 2 Died Aug/64

Formed Apr. 18, 62 by the consolidation of Cos. "A" & "D" 44 Tenn Inf with some transfers principally from 41 Tenn Inf who were not captured at Ft. Donelson

– All rolls herewith

Co. "B" 44 Tenn Inf (Consol.)

Formerly [illegible] K

Co [illegible] Apr 18 [illegible]

[illegible]

[illegible]

[illegible]

Spencer, Jonathan E – C

Rhea Andrew B. – 2 [illegible]

Sullivan N G – 1 [illegible]

Isom, Jno. R – 2 [illegible]

Kelso, F M – 2

Bryant, Thos – [illegible]

Co "C" 44 Tenn. Inf. (Consol)

Formerly [illegible]

[illegible] the

consolidation of [illegible]

[illegible] Inf.

[illegible]

James, W. N. — C.

Terry, W. F. — 1 Died Sept 28 [illegible]3

* Dickins, Jos. W — 2-1 Died - 18[illegible]4

[illegible]

Nollner, James — 2

Riddle, H. Y. —

Co. E (also called F) 44 Tenn. Inf.

formed abt. [illegible] by consolidation of Cos. [illegible]

D & F [illegible] see [illegible] roll of Co. E

*~~Wagner, James~~ . C. F. Jany 24/62

*~~Goodloe, Thos. J.~~ 1 K.

~~Britton, Joseph M.~~ .. "

~~Durham, Solomon S.~~ . "

*Chandler, J. H. ... C. K. June 21/62.

*Buckner, David A C. K. Feb. 27/63.

* *Goodloe Thos. J. — "

Hill, John L. . . 2, K. Dec. 30, 62

Webster, Jonathan 8. 3 Dept. May 63

*Ashley, Geo. ... "

[illegible]

All noted herewith

Co "E" 44 Tenn Inf (Consol.)

Formed Apr [illegible] by consol [illegible]
of Cos [illegible]
and some [illegible]
[illegible]

x Burnell, Wm W – C [illegible]
x Gill, John [illegible] – 2-1
x Dodson, [illegible] – 1-C
x Jackson, Jno C – 2
x Beasley, Jno. P. – 2
Randolph, Jas [illegible] –

Fulton's
Co. F. 44. Tenn. Inf. (Con.
Formerly called [illegible]

Fulton, Jno. S. ... C., to Major
*Jones, Joel J. ... C. K. Oct. 8/62
*Patterson, James H. 1. - R. July 5/62
*Hogun, James L. ... 2.1.C. Died Oct. 20/63
Birdwell, Saml. W. .. 2. K. Oct. 8/62.
*Bearden, Robt. W. .... 2.1.
*Gibbs, Alfd. H. .... 2.C.
*Goodwin, James W. 2.

Formed Apr. 1862 by the consolidation of [illegible] Inf.

~~Smith's Co. K 44 Tenn. merged into [illegible] Co. at reorganization April 1862~~

Co. "G" 44 Tenn. Inf. (Consol.)

[illegible]

[illegible]

x Harner Saml J ~ C

Cawthorn H T ~ 1

Lozier, J J ~ 2

x Card, M H ~ 2

Thomason [illegible] ~ 2

~~Day's~~

Co. H. 44. Tenn. Inf.
Conso.

Day, Wm. — C, [illegible] 9/7/62
×Day, H. B. — C. R.
×Hammock, Jno. W. 1. C R.S.C. Jan. 25/65
×Douglas, Mary A. 2.1
×Henry, Jno. M. 2
Hatch, Jno. A. 2 K. May 16/64

Formed by consdn of Days &
[illegible] Co's 55 (McKoin's) Tenn. Inft.
Apl [illegible] 1862

~~All rolls herewith~~

Co "I" 44 Tenn Inf (Consol)
(formerly called Co "G")

Formed [illegible] consolidation
of [illegible] Tenn Inf
[illegible]

×Jackson, Samuel ~ C [illegible]
×Hunter, Jno H - 1 [illegible]
Cross, R G ~ 2 [illegible]
Cook Henry H ~ 2
×Wilson, Chas W ~ 2 [illegible]
Hoobary Jno Y [illegible]
Baker, W. L - 2 [illegible]
Erwin Henry C - - [illegible]

Co. "K" 44. Tenn. Inf'l (Cons.)

formerly called [illegible]

x ~~Shied H. L.~~ .... C, to Lt Col

x Crawford. G. M. — C, to Major.

x ~~Reynolds James~~ ——— 1. R. Apr. 10/62

x ~~Ross, Stuart M.~~ 2.1 K. Nov. 29/63.

~~Lottimer John A.~~ .. 2. R. Apr. 18/62

x Oliver. J. Nobl. 1. C. ~~[illegible]~~

x Forrister A. P. .. 2. {R Sept-9/62
K Dec. 30/62

Logan. L. R. ... 2. R. S. C. Dec. 15/64

x Ross, Silas M — 2-1 K Nov 29, 63

Co was composed principally of former members of Cos B + C 44 of Tenn..

7

— All rolls herewith.

CAPTIONS
AND RECORD OF EVENTS.

(Field and Staff.)

44 TENNESSEE INFANTRY
(CONSOLIDATED.)

(**Confederate.**)

CARD NUMBERS.

1	50113405	20	Clothing –
2	3406	21	1st Quar. 1864
3	3407	22	2nd " " 1864
4	3408	23	
5	3409	24	
6	3410	25	
7	3411	26	
8	3412	27	
9	3413	28	
10	3414	29	
11		30	
12		31	
13		32	
14		33	
15		34	
16		35	
17		36	
18		37	
19		38	

See also ....

157-

(Confederate.)

Field & Staff, 44 Reg't Tennessee Inf. (Consolidated.)

Field and Staff Muster Roll

of the organization named above

for [illegible], 186[illegible],

shows station of Field and Staff

[illegible]

RECORD OF EVENTS

(643b)

Copyist.

(Confederate.)

Field & Staff, 44 Reg't Tennessee Inf. (Consolidated.)

Field and Staff Muster Roll

of the organization named above,

for [illegible], 186[illegible],

shows station of Field and Staff

[illegible]

RECORD OF EVENTS

[illegible]

(643b)

Copyist.

(Confederate.)

Field & Staff, 44 Reg't Tennessee Inf. (Consolidated.)

Field and Staff Muster Roll

of the organization named above

for [illegible] 186 ,

shows station of Field and Staff

[illegible]

RECORD OF EVENTS

(646b)

Copyist

(Confederate.)

Field & Staff, 44 Reg't Tennessee Inf. (Consolidated.)

Field and Staff Muster Roll

of the organization named above,

for , 186 ,

shows station of Field and Staff.

RECORD OF EVENTS

(642b) Copyist.

(CONFEDERATE)

[illegible] Regt. [illegible] Inf'y

Consolidated

[illegible] Muster Roll

of the organization named above,

for [illegible], 186[illegible],

shows station

RECORD OF EVENTS

[illegible]

Copyist

(Confederate.)

Field & Staff, 44 Reg't Tennessee Inf. (Consolidated.)

Field and Staff Muster Roll

of the organization named above,

for [illegible] , 186 ,

shows station of Field and Staff

[illegible]

RECORD OF EVENTS.

[illegible]

(643b)

Copyist

(Confederate.)

Field & Staff, 44 Reg't Tennessee Inf. (Consolidated.)

Field and Staff Muster Roll

of the organization named above,

for [illegible] , 186 [illegible] ,

shows station of Field and Staff

[illegible]

RECORD OF EVENTS

[illegible]

(643b) Copyist.

(Confederate.)

Field & Staff, 44 Reg't Tennessee Inf. (Consolidated.)

Field and Staff Muster Roll

of the organization named above,

for [illegible] , 186[illegible],

shows station of Field and Staff

[illegible]

RECORD OF EVENTS

[illegible]

(643b) Copyist

(Confederate.)

Field & Staff, 44 Reg't Tennessee Inf. (Consolidated.)

Field and Staff Muster Roll

of the organization named above,

for , 186 ,

shows station of Field and Staff

at

RECORD OF EVENTS

(64[illegible])

Copyist

(Confederate.)

Field & Staff, 44 Reg't Tennessee Inf. (Consolidated.)

Field and Staff Muster Roll

of the organization named above

for , 186 ,

shows station of Field and Staff.

RECORD OF EVENTS

(64[illegible]b) Copyist

(Confederate.)

Field & Staff, 44 Reg't Tennessee Inf. (Consolidated.)

Field and Staff Muster Roll

of the organization named above

for [illegible] 186[illegible],

shows station of Field and Staff.

[illegible]

RECORD OF EVENTS

[illegible]

(643b) Copyist

CAPTIONS
AND RECORD OF EVENTS.

(Regimental.)

44 TENNESSEE INFANTRY
(CONSOLIDATED.)

(Confederate.)

CARD NUMBERS.

1 [illegible]	20
2	21
3	22
4	23
5	24
6	25
7	26
8	27
9	28
10	29
11	30
12	31
13	32
14	33
15	34
16	35
17	36
18	37
19	38

See also

(Confederate.)

[illegible] Reg't [illegible]

Regimental Return

of the organization named above,

for the month of [illegible], 186[illegible],

shows Field and Staff and companies stationed at [illegible]

except as follows:

RECORD OF EVENTS.

[illegible]

(644b) *Copyist.*

CAPTIONS
AND RECORD OF EVENTS.

(Company.)

Co. A, 44 TENNESSEE INF.
(CONSOLIDATED.)

(**Confederate.**)

CARD NUMBERS.

1	50115915	20	
2	5916	21	
3	5917	22	
4	5918	23	
5	5919	24	
6	5920	25	
7	5921	26	
8	5922	27	
9	5923	28	
10	5924	29	
11	5925	30	
12	5926	31	
13	5927	32	
14	5928	33	
15	5929	34	
16	5930	35	
17		36	
18		37	
19		38	

See also

(Confederate.)

Co. , 44 Reg't Tennessee Inf. (Consolidated.)

[illegible]

Company Muster Roll

of the organization named above

for , 186 ,

shows station of company

RECORD OF EVENTS

(642b) Copyist

(Confederate.)

Co. , 44 Reg't Tennessee Inf. (Consolidated.)

Company Muster Roll

of the organization named above

for , 186 ,

shows station of company at

RECORD OF EVENTS

(642b) Copyist

(Confederate.)

Co. I, 44 Reg't Tennessee Inf. (Consolidated.)

Company Muster Roll

of the organization named above

186 ,

for

shows station of company

RECORD OF EVENTS

Copyist.

(642b)

(Confederate.)

Co. [illegible], 44 Reg't Tennessee Inf. (Consolidated.)

Company Muster Roll

of the organization named above

[illegible] 186[illegible],

for [illegible]

shows station of company,

[illegible]

RECORD OF EVENTS

[illegible]

[illegible] Copyist

(642b)

(Confederate.)

Co. [illegible], 44 Reg't Tennessee Inf. (Consolidated.)

Company Muster Roll

of the organization named above [illegible] 1863,

for [illegible]

shows station of company [illegible]

RECORD OF EVENTS

[illegible] Copyist.

(642b)

(Confederate.)

Co. [illegible], 44 Reg't Tennessee Inf. (Consolidated.)

Company Muster Roll

of the organization named above

for [illegible] 1863,

shows station of company.

[illegible]

RECORD OF EVENTS

[illegible] Copyist.

(642b)

(Confederate.)

Co. 9, 44 Reg't Tennessee Inf. (Consolidated.)

Company Muster Roll

of the organization named above

[illegible] 186[illegible],

for [illegible]

shows station of company

[illegible]

RECORD OF EVENTS

[illegible]

[illegible] the

[illegible] Rr [illegible]

[illegible] Chatt[illegible]

34 [illegible]

[illegible] marched

[illegible]

[illegible] Copyist.

(642b)

(Confederate.)

Co. A, 44 Reg't Tennessee Inf. (Consolidated.)

Company Muster Roll

of the organization named above

for Sept & Oct 1863,

shows station of company

Missionary Ridge

RECORD OF EVENTS

Sept. 1 arrived at Chattanooga Tenn from Loudon Tenn
Sept 4 marched via mouth of Candy Creek Andersons
Springs to Ooltewah Station
Sept 8 moved to Chickamauga Station halted
in rear of [illegible] to guard public stores while
being [illegible]
Sept. 9 moved by Graysville [illegible] [illegible]
wed 4½ miles
10 moved to Dalton Ga by Train
11 Marched out to meet the enemy advance
-ing from Ringgold & went to Tunnell Hill
on the 11 enemy retiring Returned to Dalton
Sept 16 moved up to Taylors Ridge south of
Ringgold
Sept. 17 Formed line to meet enemy [illegible]
drove them back with Artillery
Sept. 18 Crossed Reeds Bridge skirmishing
with the Enemy moved up the west side of
Chickamauga River [illegible] in front of the forces
and passing between our army and that of

(642b)

Copyist

Sept. 19 Engaged the enemy about 2 oclock P.M. fought till night. Loss heavy.

Sept. 20 Broke the enemys center & turned the flank of broken line & Rested on Missionary Ridge as victors

Sept. 22 marched for Chattanooga

23 Halted on plain within 600 yards of enemys fortifications

24 Returned to Missionary Ridge

Oct. 31 at Missionary Ridge

(Confederate.)

Co. A , 44 Reg't Tennessee Inf. (Consolidated.)

Company Muster Roll

of the organization named above

for Jan. & Feb. 1864.

shows station of company

Mouth of Lick Creek

RECORD OF EVENTS

Jan. 1 In Camp at Morristown
15 Marched to Kimbros Roads 8 miles of Dandridge
16 Skirmishing with the enemy - enemy retreated
19 Returned to Morristown
26 Marched to Dandridge - 16 miles
28 on Picket
29 Crossed French Broad & marched to Evans Place 7 miles below Dandridge
Feb. 1 Returned to Camp at Dandridge
13 Marched to Bradson's Ferry on French Broad & remained there till 21
21 Marched 8 miles back towards Dandridge
22 Marched to Dandridge
23-24 On the march towards [illegible]
25-26 In Camp near Midway Station on E Tenn & Va R R
27 Moved to Mouth of Lick Creek
29 in Camp at Mouth of Lick Creek

J. T. Campbell

(642b) Copyist

(Confederate.)

Co. [illegible], 44 Reg't Tennessee Inf. (Consolidated.)

Company Muster Roll

of the organization named above

for [illegible], 186[illegible]

shows station of company:

[illegible]

RECORD OF EVENTS

[illegible]
Copyist.

(642b)

(Confederate.)

Co. , 44 Reg't Tennessee Inf. (Consolidated.)

Company Muster Roll

of the organization named above

186 ,

for

Shows station of company

RECORD OF EVENTS

(642b)

Copyist.

(Confederate.)

Co. A, 44 Reg't Tennessee Inf. (Consolidated.)

Company Muster Roll

of the organization named above

for May 7 [illegible] 1864

shows station of company

[illegible]

RECORD OF EVENTS

[illegible]
Copyist

(642b)

(Confederate.)

Co. A, 44 Reg't Tennessee Inf. (Consolidated.)

Company Muster Roll

of the organization named above

for Sept & Oct 1864

shows station of company

Chaffins Farm, Va.

RECORD OF EVENTS

Barton

Copyist.

(642b)

(Confederate.)

Co. A , 44 Reg't Tennessee Inf. (Consolidated.)

Company Muster Roll

of the organization named above

for Nov & Dec , 1864,

shows station of company

Near Petersburg Va

RECORD OF EVENTS

[illegible] Copyist.

(642b)

(Confederate.)

Co. , 44 Reg't Tennessee Inf. (Consolidated.)

Company Muster Roll

of the organization named above,

for

Shows station of company

RECORD OF EVENTS

[illegible]

Copyist.

(642b)

(Confederate.)

Co. , 44 Reg't Tennessee Inf. (Consolidated.)

Company Muster Roll

of the organization named above

for [illegible]

shows station of company

[illegible]

RECORD OF EVENTS

[illegible]

(642b)

Copyist

CAPTIONS AND RECORD OF EVENTS.

(Company.)

Co. B, 44 TENNESSEE INF.
(CONSOLIDATED.)

(**Confederate.**)

CARD NUMBERS.

1	50113931	20	
2	3932	21	
3	3933	22	
4	3934	23	
5	3935	24	
6	3936	25	
7	3937	26	
8	3938	27	
9	3939	28	
10	3940	29	
11	3941	30	
12	3942	31	
13	3943	32	
14	3944	33	
15	3945	34	
16	3946	35	
17	3947	36	
18		37	
19		38	

See also

(Confederate.)

Co. B, 44 Reg't Tennessee Inf. (Consolidated.)

Company Muster Roll

of the organization named above

for Nov. & Dec., 1864.

shows station of company

near Petersburg, Va.

RECORD OF EVENTS

W. T. Daily

(642b) Copyist.

(Confederate.)

Co. B, 44 Reg't Tennessee Inf. (Consolidated.)
Formerly Co. K, 44 Reg., Tenn. Infantry

Company Muster Roll

of the organization named above,

for Mch & Apr 1862,
dated June 8, 1862
shows station of company.

Tupelo Miss.

RECORD OF EVENTS

Camp near Corinth Miss April 8, 862 44 & 55 Tenn Regiments were consolidated and field officers appointed. Company [illegible] elected. Field Officers for Col. Kelly of the 8 Ark Battalion Lt Col. [illegible] Ewing of the 55 Tenn and Jno S Fulton major of the 44 Tenn Corinth May 5, 1862 Jno S Fulton Col. Lt Col. McC[illegible] being confirmed as such and Andrew Ewing major in the commissioned officers of the Reg by order Gen. Beauregarde. Took up the line of march May 29 from Corinth and reached Baldwin May 3 and marched from Baldwin June 7 arriving at Tupelo June 8. 862

(642b) Copyist.

(Confederate.)

Co. B, 44 Reg't Tennessee Inf. (Consolidated.)
Formerly Co. K 44 Reg [illegible]

Company Muster Roll

of the organization named above,

for May & June, 1862,

shows station of company.

Tupelo Miss

RECORD OF EVENTS

(642b)

Copyist

(Confederate.)

Co. B, 44 Reg't Tennessee Inf. (Consolidated.)

Company Muster Roll

of the organization named above

for July & Aug, 1862,

shows station of company.

Sequachee Valley, Tenn.

RECORD OF EVENTS

[illegible]

(642b) Copyist

(Confederate.)

Co. B, 44 Reg't Tennessee Inf. (Consolidated.)

Company Muster Roll

of the organization named above

for Sept & Oct, 1862,

dated Dec 24, 1862.

shows station of company.

College Grove Tenn.

RECORD OF EVENTS

W. T. Campbell

(6426) Copyist.

(Confederate.)

Co. B, 44 Reg't Tennessee Inf. (Consolidated.)

Company Muster Roll

of the organization named above

for Nov & Dec, 1862,

Station [illegible]

shows station of company.

Tullahoma

RECORD OF EVENTS

J. T. Campbell

(642b)

Copyist.

(Confederate.)

Co. F , 44 Reg't Tennessee Inf. (Consolidated.)

Company Muster Roll

of the organization named above

for Jan & Feb , 1863,

shows station of company.

Tullahoma Tenn

RECORD OF EVENTS

[illegible]

(642b) Copyist.

(Confederate.)

Co. B, 44 Reg't Tennessee Inf. (Consolidated.)

Company Muster Roll

of the organization named above,

for Mch & Apr., 1863,

shows station of company

Wartrace Tenn.

RECORD OF EVENTS

Left Tullahoma April 22
and arrived at Wartrace
April 23 '63.

(642b) Copyist

(Confederate.)

Co. B , 44 Reg't Tennessee Inf. (Consolidated.)

Company Muster Roll

of the organization named above,

for July & Aug, 1863,

shows station of company

Athens Tenn.

RECORD OF EVENTS

July 1 1863 moved from a point 5 miles East of Tullahoma across Elk River at Beth Page Bridge

July 2 moved with Johnson Brigade as rear guard of Hardees Corps drove back the enemy at [illegible] ford on Elk River Returned to the foot of [illegible] Mountain

July 3, 4 5 & 6 Continued the march from [illegible]dale Tenn crossed the Tennessee river at Kelleys ford [illegible] Wauhatchie Depot on the Nashville & Chattanooga Railroad.

July 10 moved by Railway to Loudon Tenn

Aug 18 20 & 27 marched [illegible]

Aug 28 moved by Cars back to Loudon Tenn.

Aug 31 on march back to Charleston Tenn.

(6426) Copyist

(Confederate.)

Co. B , 44 Reg't Tennessee Inf. (Consolidated.)

Company Muster Roll

of the organization named above

for Jan. & Feb., 1864,

shows station of company,

near Chucky River

RECORD OF EVENTS

Jan. 1 in camp at Morristown
Jan. 15 Marched to Kimbrough X Roads 18 miles of Dandridge.
Jan. [illegible] Skirmishing with [illegible] [illegible]
Jan. [illegible] Returned to Morristown
Jan. 26 Marched to Dandridge [illegible]
Jan. 28 On picquet at Evans Ferry on French Broad
Jan. 29 crossed French Broad [illegible] [illegible]
place [illegible] miles [illegible] [illegible]
Feb. 1 Returned to camp at [illegible]
Feb. 13 Marched to Evans Ferry on French Broad Remained there till 21 Feb. Marched 8 miles [illegible] towards Dandridge
Feb. 22 Marched to Dandridge
Feb. 23 & 24 On march towards Greenville
Feb. 25 & 26 in camp near Midway Station on E Tenn & Va. R. R.
Feb. 27 moved to mouth of Lick Creek
Feb. 29 in camp at mouth of Lick Creek

[illegible]

(642b) Copyist.

(Confederate.)

Co. B , 44 Reg't Tennessee Inf. (Consolidated.)

Company Muster Roll

of the organization named above

for Mch & Apr 1864,

shows station of company.

Near Abingdon Va

RECORD OF EVENTS

(642b)

Copyist

(Confederate.)

Co. B, 44 Reg't Tennessee Inf. (Consolidated.)

Company Muster Roll

of the organization named above

for May & June 1864,

shows station of company

Petersburg, Va.

RECORD OF EVENTS

(642b) Copyist

(Confederate.)

Co. B , 44 Reg't Tennessee Inf. (Consolidated.)

Company Muster Roll

of the organization named above,

for July & Aug., 1864,

shows station of company

Signal Hill

RECORD OF EVENTS

(642b) Copyist

(Confederate.)

Co. B , 44 Reg't Tennessee Inf. (Consolidated.)

Company Muster Roll

of the organization named above

for Sept & Oct 1864,

shows station of company,

Chaffins Farm

RECORD OF EVENTS

[illegible]

(642b) Copyist

(Confederate.)

Co. B, 44 Reg't Tennessee Inf. (Consolidated.)

Company Muster Roll

of the organization named above

for Nov. & Dec., 1863.

Shows station of company Morristown East Tenn.

RECORD OF EVENTS

Nov. 20 Camped in front of Chattanooga 20-21 [illegible] to Stevens Gap under Commanded. 21, Camped for night at Rossville 22 Ordered to East Tennessee crossed Missionary Ridge in front of enemy, [illegible] enemy no one hurt Camped for the night at Chickamauga Sta. 23 Embarked on Cars for Dalton Reached Dalton [illegible] 24 [illegible] at Charleston [illegible] reached for Loudon [illegible]. 26 Marched from Loudon and reached vicinity of Knoxville 29 [illegible] Loudon at Knoxville without any loss. 30 [illegible] battle before Knoxville. [illegible] Drew off from Knoxville Marched all night up the valley of the Holston via Beans Station & reached vicinity of Rogersville Tenn [illegible]. 3 ordered to Beans Station 14 fight at Beans Station lost one killed and 2 wounded 14-31 camped in vicinity of Beans Station

W H Campbell

Copyist

(642b)

20 crossed the Holston at Longs
Ferry. 21 arrived at Morristown
Tenn. went into camp. 22-31 at
Morristown Tennessee

(Confederate.)

Co. B , 44 Reg't Tennessee Inf. (Consolidated.)

Company Muster Roll

of the organization named above

for Sept. & Oct. 1863,

shows station of company.

Chickamauga Station

RECORD OF EVENTS

Sept 1 arrived at Charleston from Loudon Sept 4 marched via mouth of Candy Creek Andersons Springs to Ooltewah station Sept 8 moved to Chickamauga Station halted in rear of army to guard [illegible] [illegible] [illegible] moved Sept 9 [illegible] [illegible] Lafayette on the Lafayette Road [illegible] miles Sept [illegible] [illegible] to Dalton [illegible] Sept 11 moved out to meet the enemy advancing from Ringgold [illegible] [illegible] on the [illegible] enemy Returning. Returned to Dalton Sept 16 [illegible] up to Taylors Ridge [illegible] [illegible] 17 Sept Formed line of battle to meet the enemy at Ringgold Drove the enemy back with artillery 18 Sept. Crossed Reeds bridge Skirmishing with the enemy & formed up west side of the River enemy in front [illegible] the ford [illegible] [illegible] army and that of the enemy 20 Sept engaged the enemy [illegible] 2 oclock P.M. [illegible] [illegible] [illegible] 20 Sept [illegible] the [illegible] [illegible]

(642b)

Copyist

flank of broken line & rested on Missionary Ridge at retreat 22 Sept marched for Chattanooga 23 Sept battery on plain within 600 yards of enemys fortifications 24 Sept. Returned to Missionary Ridge Oct 31 at Missionary Ridge

(Confederate.)

Co. B , 44 Reg't Tennessee Inf. (Consolidated.)

Company Muster Roll

of the organization named above

for May & June, 1863,

dated July [illegible]

shows station of company,

Loudon, E. Tenn.

RECORD OF EVENTS

May 24 Left Wartrace and arrived at Fairfield May 25 moved up Dug Hollow Gap 26 moved out of Dug Hollow Gap and three miles down [illegible] to intercept the Federals moving on McMinnville. Federals returned on night of 25 Company returned into Dug Hollow Gap. 27 Formed in line of battle at Jacobs Store to meet the enemy advancing in Hoovers Gap. Enemy retired at Eleven O'Clock A.M. Company returned to Camps at Fairfield. June 3 moved into Hoovers Gap to support [illegible] Brigade. Advanced to within one mile of [illegible]. June 4 Returned to camps at Fairfield June 24 moved up near to [illegible] Gap to support Bates [illegible] in resisting the [illegible] of enemy. Relieved Bates Brigade at night [illegible] [illegible] the Enemy [illegible] occasionally [illegible] June 26 Skirmishing [illegible] Enemy [illegible] [illegible] the left [illegible] back with [illegible] ent and Brigade some two miles west [illegible] time under fire of Artillery. June 27 [illegible] oved via of Fairfield, [illegible] track and [illegible] ands, to Tullahoma and at seven P. M. encamped in old encampment which the company left on 22 of April. June [illegible] under arms on the left of the Tullahoma and McMinnville Rail Road. June 30 moved five miles south east [illegible] to guard roads [illegible] proaching Rail Road from direction of [illegible]

CAPTIONS AND RECORD OF EVENTS.

(Company.)

Co. C, 44 TENNESSEE INF.
(CONSOLIDATED.)

(Confederate.)

CARD NUMBERS.

1	50113948	20	
2	3949	21	
3	3950	22	
4	3951	23	
5	[illegible]	24	
6	[illegible]	25	
7	[illegible]	26	
8	[illegible]	27	
9	[illegible]	28	
10	[illegible]	29	
11	[illegible]	30	
12	[illegible]	31	
13	[illegible]	32	
14	[illegible]	33	
15	[illegible]	34	
16	[illegible]	35	
17		36	
18		37	
19		38	

See also

(Confederate.) Consolidated

Co. , 44 Regiment Tennessee Infantry.

Company Muster Roll

of the organization named above,

for , 186 ,

shows station of company

RECORD OF EVENTS

(642b) Copyist.

(Confederate.)

Co. C , 44 Regiment Tennessee Infantry.

Company Muster Roll

of the organization named above

for [illegible] , 186 ,

[illegible]

Shows station of company

[illegible]

RECORD OF EVENTS

[illegible]

(642b) Copyist

Confederate.

Co. C [illegible] Reg't [illegible]

Company Muster Roll

[illegible]

Sept [illegible] 62

dated [illegible] 862

[illegible]

[illegible]

RECORD OF EVENTS

Confederate.

Co. C [illegible] Reg't. [illegible]

Company Muster Roll

[illegible]

[illegible]

[illegible]

RECORD OF EVENTS

(Confederate.)

Co. , 44 Reg't Tennessee Inf. (Consolidated.)

Company Muster Roll

of the organization named above

for 186 ,

shows station of company.

RECORD OF EVENTS

(642b) Copyist.

(Confederate.)

Co. C , 44 Reg't Tennessee Inf. (Consolidated.)

Company Muster Roll

of the organization named above

for 186 ,

shows station of company

RECORD OF EVENTS

(642b)

Copyist

(Confederate.)

Co. , 44 Reg't Tennessee Inf. (Consolidated.)

Company Muster Roll

of the organization named above

for 186 ,

shows station of company

RECORD OF EVENTS

[illegible]

[illegible]

[illegible]

(642b) Copyist

(Confederate.)

Co. C , 44 Reg't Tennessee Inf. (Consolidated.)

Company Muster Roll

of the organization named above,

for 186 ,

shows station of company.

RECORD OF EVENTS

(642b) Copyist.

(Confederate.)

Co. B, 44 Reg't Tennessee Inf. (Consolidated.)

Company Muster Roll

of the organization named above,

for [illegible], 1864,

shows station of company,

[illegible]

RECORD OF EVENTS

[illegible]

(642b)

Copyist.

(Confederate.)

Co. G, 44 Reg't Tennessee Inf. (Consolidated.)

Company Muster Roll

of the organization named above

for [illegible] 1864,

shows station of company.

[illegible]

RECORD OF EVENTS

(642b)

Copyist

(Confederate.)

Co. G, 44 Reg't Tennessee Inf. (Consolidated.)

Company Muster Roll

of the organization named above

for 186 ,

shows station of company

RECORD OF EVENTS

(642b)

Copyist

Confederate.

Co. Reg't

Company Muster Roll

RECORD OF EVENTS

(Confederate.)

Co. , 44 Reg't Tennessee Inf. (Consolidated.)

Company Muster Roll

of the organization named above

for , 186 ,

shows station of company

[illegible]

RECORD OF EVENTS

[illegible]

(642b) Copyist.

(Confederate.)

Co. —, 44 Reg't Tennessee Inf. (Consolidated.)

Company Muster Roll

of the organization named above

for 186 ,

shows station of company,

RECORD OF EVENTS

[illegible]

(642b)

Copyist

[illegible] and

[illegible]

13 [illegible]

[illegible]

20 [illegible]

[illegible]

(Confederate.)

Co. , 44 Reg't Tennessee Inf. (Consolidated.)

Company Muster Roll

of the organization named above

for 186 ,

shows station of company*

RECORD OF EVENTS

[illegible]

(642b)

Copyist

(Confederate.)

Co. , 44 Reg't Tennessee Inf. (Consolidated.)

Company Muster Roll

of the organization named above

for 186 .

shows station of company

RECORD OF EVENTS

[illegible]

(642b)

Copyist.

CAPTIONS AND RECORD OF EVENTS.

(Company.)

Co. D, 44 TENNESSEE INF.
(CONSOLIDATED.)

(**Confederate.**)

CARD NUMBERS.

1	50115964	20	Clothing.
2	5965	21	1st 2d Qrs 1864
3	5966	22	
4	5967	23	
5	5968	24	
6	5969	25	
7	5970	26	
8	5971	27	
9	5972	28	
10	5973	29	
11	5974	30	
12	59[illegible]	31	
13	5976	32	
14	[illegible]	33	
15	5978	34	
16		35	
17		36	
18		37	
19		38	

See also

(Confederate.)

Co. [illegible], 44 Reg't Tennessee Inf. (Consolidated.)

Company Muster Roll

of the organization named above

for [illegible]

shows station of company

RECORD OF EVENTS

(642b)

Copyist

(Confederate.)

Co. [illegible], 44 Reg't Tennessee Inf. (Consolidated.)

Company Muster Roll

of the organization named above

for [illegible] , 186[illegible] ,

shows station of company,

[illegible]

RECORD OF EVENTS

[illegible]

(642b) Copyist.

(Confederate.)

Co. [illegible], 44 Reg't Tennessee Inf. (Consolidated.)

Company Muster Roll

of the organization named above

for [illegible], 186[illegible],
[illegible]

shows status of company.

[illegible]

RECORD OF EVENTS

[illegible]

(642b) Copyist

(Confederate.)

Co. [illegible], 44 Reg't Tennessee Inf. (Consolidated.)

Company Muster Roll

of the organization named above

for [illegible] 186[illegible]

Shows station of company at

[illegible]

RECORD OF EVENTS

[illegible]

(642b) Copyist.

(Confederate.)

Co. [illegible], 44 Reg't Tennessee Inf. (Consolidated.)

Company Muster Roll

of the organization named above,

for [illegible], 1863.

shows station of company

[illegible]

RECORD OF EVENTS

[illegible]

[illegible]

(642b) Copyist

(Confederate.)

Co. [illegible], 44 Reg't Tennessee Inf. (Consolidated.)

Company Muster Roll

of the organization named above

for [illegible] 186 ,

shows station of company

[illegible]

RECORD OF EVENTS

(642b) [illegible] Copyist

(Confederate.)

Co. A, 44 Reg't Tennessee Inf. (Consolidated.)

Company Muster Roll

of the organization named above,

for [illegible] 86 ,

shows station of company.

[illegible]

RECORD OF EVENTS

[illegible]

(642b) Copyist.

(Confederate.)

Co. [illegible], 44 Reg't Tennessee Inf. (Consolidated.)

Company Muster Roll

of the organization named above

for [illegible] 186[illegible],

shows station of company.

[illegible]

RECORD OF EVENTS

[illegible]

Copyist.

(642b)

(Confederate.)

Co. [illegible], 44 Reg't Tennessee Inf. (Consolidated.)

Company Muster Roll

of the organization named above,

for [illegible] 186 ,

shows station of company.

[illegible]

RECORD OF EVENTS

[illegible]

(642b) Copyist.

(Confederate.)

Co. [illegible], 44 Reg't Tennessee Inf. (Consolidated.)

Company Muster Roll

of the organization named above

for [illegible], 186[illegible],

shows station of company.

[illegible]

RECORD OF EVENTS

[illegible]

(642b)

Copyist.

[illegible] Marched [illegible]
" [illegible] towards
[illegible]
" [illegible] Encamped near
[illegible] Siding station in
the [illegible]
" [illegible]
[illegible]
" [illegible]
[illegible]

(Confederate.)

Co. [illegible], 44 Reg't Tennessee Inf. (Consolidated.)

Company Muster Roll

of the organization named above

for [illegible] 1863,

shows station of company

[illegible]

RECORD OF EVENTS

[illegible]

(642b)

[illegible]
Copyist.

(Confederate.)

Co. [illegible], 44 Reg't Tennessee Inf. (Consolidated.)

Company Muster Roll

of the organization named above,

for [illegible], 1863,

shows station of company

[illegible]

RECORD OF EVENTS

[illegible]

[illegible]

(642b) Copyist.

[illegible]

[illegible] brought [illegible]

[illegible]

(Confederate.)

Co. , 44 Reg't Tennessee Inf. (Consolidated.)

Company Muster Roll

of the organization named above

for [illegible] 1863.

shows station of company

[illegible]

RECORD OF EVENTS

[illegible]

(642b) Copyist

Chas [illegible]
[illegible] 18[illegible] back the
[illegible]
[illegible]
[illegible]

(Confederate.)

Co. , 44 Reg't Tennessee Inf. (Consolidated.)

Company Muster Roll

of the organization named above

for [illegible] , 186 .

Shows station of company:

[illegible]

RECORD OF EVENTS

2nd of May [illegible] fight [illegible] in the right [illegible]

[illegible]

(642b)

Copyist.

(Confederate.)

Co. [illegible], 44 Reg't Tennessee Inf. (Consolidated.)

[illegible]

Company Muster Roll

of the organization named above

for [illegible], 186[illegible]

Shows station of company:

[illegible]

RECORD OF EVENTS

[illegible] Tenn. Rgt. [illegible] consolidated [illegible] the new Rgt. [illegible] Capt. [illegible] commanders have been con- [illegible]

(642b) Copyist

with [illegible] they had
been [illegible] . And the
[illegible] given to each
[illegible] sixty, [illegible]
the [illegible] of [illegible]
[illegible] land
[illegible]

CAPTIONS AND RECORD OF EVENTS.

(Company.)

Co. E, 44 TENNESSEE INF.
(CONSOLIDATED.)

(**Confederate.**)

CARD NUMBERS.

1	52115979	20	
2	5936	21	
3	5931	22	
4	5935	23	
5	5933	24	
6	5934	25	
7	5926	26	
8	5931	27	
9	5937	28	
10	5933	29	
11	5926	30	
12	5941	31	
13	5941	32	
14	5945	33	
15	5943	34	
16	5944	35	
17		36	
18		37	
19		38	

See also

(Confederate.)

Co. E, 44 Reg't Tennessee Inf. (Consolidated.)

Company Muster Roll

of the organization named above

for [illegible] 1864,

shows status of company [illegible]

RECORD OF EVENTS

[illegible]

(642b) [illegible] Copyist.

(Confederate.)

Co. [illegible], 44 Reg't Tennessee Inf. (Consolidated.)

Company Muster Roll

of the organization named above

for [illegible], 186[illegible]

Shows station [illegible]

[illegible]

RECORD OF EVENTS

[illegible]

(642b) Copyist

(Confederate.)

Co. E, 44 Reg't Tennessee Inf. (Consolidated.)

Company Muster Roll

of the organization named above

for Septr and Octr, 1862,

shows station of company [illegible]

RECORD OF EVENTS

[illegible]

(642b)

Copyist

(Confederate.)

Co. E, 44 Reg't Tennessee Inf. (Consolidated.)

Company Muster Roll

of the organization named above

for Nov. & Dec., 1862,

shows station of company:

Shelbyville, Tenn.,

RECORD OF EVENTS

(642b)

J. E. A. Scott,
Copyist

(Confederate.)

Co. E, 44 Reg't Tennessee Inf. (Consolidated.)

Company Muster Roll

of the organization named above

for July & Aug, 1863,

shows station of company:

Tullahoma, Tennessee.

RECORD OF EVENTS

[illegible]
Copyist.

(642b)

(Confederate.)

Co. E, 44 Reg't Tennessee Inf. (Consolidated.)

Company Muster Roll

of the organization named above

for [illegible] 1863,

showing station of company.

[illegible]

RECORD OF EVENTS

[illegible]

[illegible]

(642b) Copyist

(Confederate.)

Co. E, 44 Reg't Tennessee Inf. (Consolidated.)

Company Muster Roll

of the organization named above

for March & April, 186

shows station of company.

Abingdon Va.

RECORD OF EVENTS

(642b)

Copyist.

(Confederate.)

Co. E, 44 Reg't Tennessee Inf. (Consolidated.)

Company Muster Roll

of the organization named above

for May & June 1864,

shows station of company:

Near Petersburg Va.

RECORD OF EVENTS

(642b)

Copyist

(Confederate.)

E	44 Reg't Tennessee Inf. (Consolidated.)

Company Muster Roll

of the organization named above

for [illegible]

shows station of company.

[illegible]

RECORD OF EVENTS

[illegible]

(642b) Copyist.

(Confederate.)

Co. E, 44 Reg't Tennessee Inf. (Consolidated.)

Company Muster Roll

of the organization named above,

for Sept & Oct 1864,

shows station of company

near Petersburg Va.

RECORD OF EVENTS

J. Tn. Leath

(642b) Copyist.

(Confederate.)

Co. E, 44 Reg't Tennessee Inf. (Consolidated.)

Company Muster Roll

of the organization named above

for [illegible] 1864,

shows station of company

[illegible]

RECORD OF EVENTS

[illegible]

(642b) Copyist

(Confederate.)

Co. E, 44 Reg't Tennessee Inf. (Consolidated.)

Company Muster Roll

of the organization named above

for Jan. 1 to Feby 1864.

shows station of company.

[illegible]

RECORD OF EVENTS

Jany 1. 64 [illegible]

[illegible]

Jany 13. 64 [illegible]

[illegible]

[illegible]

[illegible] 11. 64. [illegible]

[illegible] killed.

[illegible]

[illegible]

[illegible]

[illegible]

[illegible] crossed French

[illegible]

[illegible] 7 miles below [illegible]

Feb. 1. 64 Returned to camp

[illegible] Dandridge.

Feby 13. 64. Marched to

[illegible]

[illegible]

(642b)

Copyist

(Confederate.)

Co. E, 44 Reg't Tennessee Inf. (Consolidated.)

Company Muster Roll

of the organization named above

for Nov & Dec 1863,

showing station of company,

[illegible] Tenn.

RECORD OF EVENTS

1st Feb 63. Camped in front of Chattanooga

[illegible] 21 Nov 63 [illegible] Tunnel Ga. [illegible]

21 Nov 1863, marched [illegible]

[illegible]

22d Nov 1863. [illegible] Chickamauga [illegible]

23d Nov 63. Embarked on cars and via Dalton Ga. reached [illegible] night of 23d.

24th Nov 1863 [illegible] Loudon [illegible] Loudon Tenn.

26 Nov 63. Marched from Loudon and reached the vicinity of Knoxville.

[illegible] 63 [illegible] Knoxville loss two wounded [illegible]

[illegible] Neal

(642b)

Copyist

30 Nov 63 to 4 Dec. 63, in [illegible] of battle
[illegible] at Knoxville,
4 Dec. 63, Drew off from [illegible]
marching on [illegible] in [illegible] of
the [illegible] via Bean Station.

9 Dec. 63. Reached the [illegible] of
Rogersville, C[illegible] [illegible] into camp
13 Dec. 63. Ordered to Bean Station
14 Dec. 63. Fought at Bean Station
20 Dec. 63. [illegible]
[illegible] at [illegible]
21 Dec. 63, Arrived at [illegible]
[illegible]
[illegible]

(Confederate.)

Co. E, 44 Reg't Tennessee Inf. (Consolidated.)

Company Muster Roll

of the organization named above

for Sept [illegible] 1863

shows station of company

[illegible]

RECORD OF EVENTS

[illegible] 1863 [illegible] at
[illegible]
[illegible] Sept 4 1863 [illegible]
[illegible]
[illegible] Sta[illegible]
[illegible]
[illegible]
[illegible]
[illegible] 1863.
[illegible]
[illegible]
[illegible] 10.
[illegible]
[illegible] 1863 [illegible]
to meet the [illegible]
[illegible]
[illegible] returned to
[illegible] 1863 [illegible]

(642b)

Copyist

[illegible]

and passed [illegible]

[illegible]

[illegible] 186[illegible]

[illegible]

(Confederate.)

Co. C, 44 Reg't Tennessee Inf. (Consolidated.)

Company Muster Roll

of the organization named above

for [illegible], 186[illegible]

shows station of company

[illegible]

RECORD OF EVENTS

[illegible]

and at [illegible]

[illegible]

[illegible] from Middle Tennessee. Crossed the Tennessee River at Kelley ford, camped at [illegible] Depot [illegible]

[illegible]

(642b)

Copyist.

[illegible] to [illegible] Train,

Quebec 26.8.17 [illegible] to
[illegible]
[illegible]
[illegible] back to [illegible] Train,

Quebec [illegible] back
to [illegible]

(Confederate.)

E | 44 | Reg't Tennessee Inf. (Consolidated.)

Company Muster Roll

of the organization named above

for May & June, 186 3,

shows station of company

Loudon, Tenn.

RECORD OF EVENTS

24th May left this place & arrived at Fairview.
25th Moved into Lea hollow Gap.
26th Moved out of Lea hollow Gap & out 3 miles above
[illegible]

[illegible]

(642b) Copyist

[illegible]

[illegible] Mc [illegible]

30. [illegible]

[illegible]

8

CAPTIONS
AND RECORD OF EVENTS.

(Company.)

Co. F, 44 TENNESSEE INF.
(CONSOLIDATED.)

(**Confederate.**)

CARD NUMBERS.

1	50115995	20	
2	5996	21	
3	5997	22	
4	5998	23	
5	5999	24	
6	6000	25	
7	6001	26	
8	6002	27	
9	6003	28	
10	6004	29	
11	6005	30	
12	6006	31	
13	6007	32	
14	6008	33	
15	6009	34	
16	010	35	
17	6011	36	
18		37	
19		38	

See also

(Confederate.)

Co. [illegible], 44 Reg't Tennessee Inf. (Consolidated.)

Company Muster Roll

of the organization named above

for [illegible] 186[illegible],

shows station of company.

RECORD OF EVENTS

(26)

Copyist

(Confederate.)

Co. [illegible], 44 Reg't Tennessee Inf. (Consolidated.)

Company Muster Roll

of the organization named above

for [illegible], 186[illegible],

shows station of company [illegible]

RECORD OF EVENTS

[illegible]

(642b)

[illegible] Copyist.

(Confederate.)

Co. I, 44 Reg't Tennessee Inf. (Consolidated.)

Company Muster Roll

of the organization named above

for [illegible], 1863.

Shows station of company

[illegible]

RECORD OF EVENTS

[illegible]

(642b)

Copyist.

(Confederate.)

Co. [illegible], 44 Reg't Tennessee Inf. (Consolidated.)

Company Muster Roll

of the organization named above

for [illegible] to April 1862,

shows station of company

[illegible]

RECORD OF EVENTS

[illegible] April

[illegible]

[illegible]

(642b) Copyist.

(Confederate.)

Co. [illegible], 44 Reg't Tennessee Inf. (Consolidated.)

Company Muster Roll

of the organization named above

for [illegible], 186[illegible],

[illegible]

shows station of company

[illegible]

RECORD OF EVENTS

(642b)

Copyist

(Confederate.)

Co. [illegible], 44 Reg't Tennessee Inf. (Consolidated.)

Company Muster Roll

of the organization named above

for [illegible], 186[illegible],

shows status of company.

[illegible]

RECORD OF EVENTS

[illegible]

(642b) Copyist

(Confederate.)

Co. 1, 44 Reg't Tennessee Inf. (Consolidated.)

Company Muster Roll

of the organization named above

for [illegible] [illegible], 186[illegible],

shows station of company

[illegible]

RECORD OF EVENTS

[illegible]

(642b) Copyist

(Confederate.)

Co. , 44 Reg't Tennessee Inf. (Consolidated.)

Company Muster Roll

of the organization named above

for [illegible] , 186[illegible]

shows station of company at

[illegible]

RECORD OF EVENTS

(642b) Copyist

(Confederate.)

Co. , 44 Reg't Tennessee Inf. (Consolidated.)

Company Muster Roll

of the organization named above

for 186 ,

shows station of company:

RECORD OF EVENTS

(642b) Copyist

(Confederate.)

Co. , 44 Reg't Tennessee Inf. (Consolidated.)

Company Muster Roll

of the organization named above

for

Shows station of company

RECORD OF EVENTS

(642b)

Copyist

(Confederate.)

Co. [illegible], 44 Reg't Tennessee Inf. (Consolidated.)

Company Muster Roll

of the organization named above

for [illegible], 186[illegible].

Shows station of company

[illegible]

RECORD OF EVENTS

[illegible]

(642b)

Copyist

[illegible]

[illegible] with [illegible]

[illegible]

(Confederate.)

Co. 1, 44 Reg't Tennessee Inf. (Consolidated.)

Company Muster Roll

of the organization named above

for [illegible] 186[illegible].

shows station of company

[illegible]

RECORD OF EVENTS

[illegible]

(642b) Copyist.

[illegible]
[illegible]
[illegible] with the [illegible]
[illegible] the [illegible] of [illegible]
[illegible] on the
[illegible]
[illegible] that of [illegible]
[illegible] the [illegible]
[illegible]
[illegible]
[illegible]
[illegible]
[illegible]
[illegible]
[illegible] with [illegible]
[illegible]
[illegible]
[illegible]
[illegible]

(Confederate.)

Co. F, 44 Reg't Tennessee Inf. (Consolidated.)

Company Muster Roll

of the organization named above

for [illegible] 186[illegible],

shows status of company.

RECORD OF EVENTS

[illegible]

(642b)

Copyist.

[illegible] laid
[illegible]

(Confederate.)

Co. [illegible], 44 Reg't Tennessee Inf. (Consolidated.)

Company Muster Roll

of the organization named above

for [illegible], 186[illegible],

shows station of company

RECORD OF EVENTS

[illegible]

(642b)

Copyist.

(Confederate.)

Co. [illegible], 44 Reg't Tennessee Inf. (Consolidated.)

Company Muster Roll

of the organization named above

for Sept. Oct. 1862.

shows station of company

[illegible]

RECORD OF EVENTS

[illegible]

(642b)

Copyist.

[illegible]

[illegible] rolls also

Cable [illegible]

[illegible]

(Confederate.)

Co. C, 44 Reg't Tennessee Inf. (Consolidated.)

Company Muster Roll

of the organization named above

for May [illegible], 186[illegible],

shows station of company

[illegible]

RECORD OF EVENTS

This Company was [illegible] at Tupelo Miss. on the 1st of May 1862 when the [illegible] [illegible] [illegible] [illegible] [illegible] [illegible] [illegible] [illegible] [illegible] [illegible] [illegible] [illegible] the [illegible] that the [illegible] [illegible] [illegible] [illegible] [illegible] [illegible] of the [illegible] [illegible] [illegible] Tupelo [illegible]

[illegible] August [illegible] [illegible] [illegible] [illegible] over.

(642b) Copyist

[illegible] the [illegible]
[illegible] that the [illegible] is
[illegible] in the [illegible]
[illegible] the
[illegible] was [illegible] to [illegible]
[illegible]
[illegible]
[illegible]
[illegible] of [illegible]
[illegible]
[illegible]
[illegible]

(Confederate.)

Co. " , 44 Reg't Tennessee Inf. (Consolidated.)

Company Muster Roll

of the organization named above

for [illegible] , 186[illegible]

shows station of company.

[illegible]

RECORD OF EVENTS

[illegible] breakfast & all, [illegible]

[illegible]

(642b)

Copyist

9

CAPTIONS
AND RECORD OF EVENTS.

(Company.)

Co. G, 44 TENNESSEE INF.
(CONSOLIDATED.)

(Confederate.)

CARD NUMBERS.

1	50116612	20	
2	6613	21	
3	6614	22	
4	6615	23	
5	6616	24	
6	6617	25	
7	6618	26	
8	6619	27	
9	6620	28	
10	6621	29	
11	6622	30	
12	6623	31	
13	6624	32	
14	6625	33	
15	6626	34	
16	6627	35	
17		36	
18		37	
19		38	

See also

(Confederate.)

Co. G 44 Reg't Tennessee Inf. (Consolidated.)

Company Muster Roll

of the organization named above

for [illegible] 186[illegible]

shows station of company

[illegible]

RECORD OF EVENTS

(642b)

[illegible] Copyist.

(Confederate.)

Co. [illegible], 44 Reg't Tennessee Inf. (Consolidated.)

Company Muster Roll

of the organization named above

for [illegible] & June, 1862

dated [illegible], 1862

shows station of company

[illegible]

RECORD OF EVENTS

[illegible]

(642b) Copyist

(Confederate.)

Co. , 44 Reg't Tennessee Inf. (Consolidated.)

Company Muster Roll

of the organization named above

for

shows station of company.

RECORD OF EVENTS

Copyist.

(642b)

(Confederate.)

Co. [illegible], 44 Reg't Tennessee Inf. (Consolidated.)

Company Muster Roll

of the organization named above

for [illegible] 186[illegible]

shows station of company [illegible]

[illegible]

RECORD OF EVENTS

[illegible] Copyist.

(642b)

(Confederate.)

Co. —, 44 Reg't Tennessee Inf. (Consolidated.)

Company Muster Roll

of the organization named above

for [illegible], 1863.

shows station of company.

[illegible]

RECORD OF EVENTS

[illegible] Copyist.

(642b)

(Confederate.)

Co. [illegible], 44 Reg't Tennessee Inf. (Consolidated.)

Company Muster Roll

of the organization named above

for [illegible], 186[illegible],

shows station of company

[illegible]

RECORD OF EVENTS

[illegible]

[illegible]

(642b)

Copyist

(Confederate.)

Co. [illegible], 44 Reg't Tennessee Inf. (Consolidated.)

Company Muster Roll

of the organization named above,

for Sept. & Oct., 1863,
dated Oct. [illegible] 63
shows station of company

Before Chattanooga Tenn

RECORD OF EVENTS

[illegible] rear guard of Hardees Corps, drove back the [illegible] Ford [illegible] foot [illegible] road [illegible]

(642b)

Copyist

(Confederate.)

Co. [illegible], 44 Reg't Tennessee Inf. (Consolidated.)

Company Muster Roll

of the organization named above

for [illegible], 186[illegible]

Shows station of company

[illegible]

RECORD OF EVENTS

[illegible]

(642b) [illegible]

(Confederate.)

Co. [illegible], 44 Reg't Tennessee Inf. (Consolidated.)

Company Muster Roll

of the organization named above

for [illegible], 186[illegible]

shows station of company

[illegible]

RECORD OF EVENTS

(642b) [illegible]

Copyist

(Confederate.)

Co. —, 44 Reg't Tennessee Inf. (Consolidated.)

Company Muster Roll

of the organization named above for [illegible] , 186[illegible]

[illegible]

shows station of company

[illegible]

RECORD OF EVENTS

(642b)

(Confederate.)

Co. , 44 Reg't Tennessee Inf. (Consolidated.)

Company Muster Roll

of the organization named above

for , 186

shows station of company

RECORD OF EVENTS

(642b)

(Confederate.)

Co. —, 44 Reg't Tennessee Inf. (Consolidated.)

Company Muster Roll

of the organization named above

for [illegible] 186 ,

shows station of company

[illegible]

RECORD OF EVENTS

(642b)

Copyist

(Confederate.)

Co. —, 44 Reg't Tennessee Inf. (Consolidated.)

Company Muster Roll

of the organization named above

for [illegible]

shows station of company

at [illegible]

RECORD OF EVENTS

[illegible]

(642b)

Copyist.

(Confederate.)

Co. , 44 Reg't Tennessee Inf. (Consolidated.)

Company Muster Roll

of the organization named above,

for , 186 ,

shows station of company

[illegible]

RECORD OF EVENTS

[illegible]

25 [illegible]

[illegible]

(642b)

Copyist.

(Confederate.)

Co. [illegible], 44 Reg't Tennessee Inf. (Consolidated.)

Company Muster Roll

of the organization named above

for [illegible], 186[illegible].

shows station of company

[illegible]

RECORD OF EVENTS

[illegible]

[illegible] Copyist.

(642b)

(Confederate.)

Co. —, 44 Reg't Tennessee Inf. (Consolidated.)

Company Muster Roll

of the organization named above

for [illegible]

Shows station of company at

[illegible]

RECORD OF EVENTS

[illegible]

[illegible] Copyist

(642b)

78

CAPTIONS AND RECORD OF EVENTS.

(Company.)

Co. H, 44 TENNESSEE INF.
(CONSOLIDATED.)

(**Confederate.**)

CARD NUMBERS.

1	30116028	20	
2	6029	21	
3	6030	22	
4	6031	23	
5	6032	24	
6	6033	25	
7	6034	26	
8	6035	27	
9	6036	28	
10	6037	29	
11	6038	30	
12	6039	31	
13	6040	32	
14	6041	33	
15	6042	34	
16	6043	35	
17		36	
18		37	
19		38	

See also

(Confederate.)

Co. [illegible], 44 Reg't Tennessee Inf. (Consolidated.)

Company Muster Roll

of the organization named above

for [illegible], 186[illegible].

shows station of company

RECORD OF EVENTS

(642b)

Copyist.

(Confederate.)

Co. , 44 Reg't Tennessee Inf. (Consolidated.)

Company Muster Roll

of the organization named above

for , 186 .

shows station of company at

RECORD OF EVENTS

(642b)

Copyist.

(Confederate.)

Co. [illegible], 44 Reg't Tennessee Inf. (Consolidated.)

Company Muster Roll

of the organization named above

for [illegible], 186[illegible],

shows station of company

[illegible]

RECORD OF EVENTS

(642b)

Copyist

(Confederate.)

Co. [illegible], 44 Reg't Tennessee Inf. (Consolidated.)

Company Muster Roll

of the organization named above

for 186 ,

shows station of company

RECORD OF EVENTS

(642b) Copyist.

(Confederate.)

Co. [illegible], 44 Reg't Tennessee Inf. (Consolidated.)

Company Muster Roll

of the organization named above

for [illegible] 186[illegible],

shows station of company

at [illegible]

RECORD OF EVENTS

(642b) Copyist

(Confederate.)

Co. [illegible], 44 Reg't Tennessee Inf. (Consolidated.)

Company Muster Roll

of the organization named above

for [illegible], 186 [illegible],

shows station of company

at [illegible]

RECORD OF EVENTS

[illegible]

(642b) Copyist

(Confederate.)

Co. [illegible], 44 Reg't Tennessee Inf. (Consolidated.)

Company Muster Roll

of the organization named above

for [illegible] 186[illegible],

shows station of company

at [illegible]

RECORD OF EVENTS

(642b) [illegible]

(Confederate.)

Co. H , 44 Reg't Tennessee Inf. (Consolidated.)

Company Muster Roll

of the organization named above,

for [illegible] , 186[illegible] .

Shows station of company at

[illegible]

RECORD OF EVENTS

(642b) [illegible]

(Confederate.)

Co. E, 44 Reg't Tennessee Inf. (Consolidated.)

Company Muster Roll

of the organization named above,

for [illegible], 186?.

shows station of company

[illegible]

RECORD OF EVENTS

(642b) Copyist.

(Confederate.)

Co. [illegible], 44 Reg't Tennessee Inf. (Consolidated.)

Company Muster Roll

of the organization named above

for [illegible], 186[illegible].

Shows station of company:

[illegible]

RECORD OF EVENTS

[illegible]

(642) Copyist.

(Confederate.)

Co. [illegible], 44 Reg't Tennessee Inf. (Consolidated.)

Company Muster Roll

of the organization named above

for [illegible], 186[illegible].

Shows station of company

[illegible]

RECORD OF EVENTS

[illegible]

[illegible]

(642b)

Copyist

(Confederate.)

Co. [illegible], 44 Reg't Tennessee Inf. (Consolidated.)

Company Muster Roll

of the organization named above

for [illegible] 186[illegible],

shows station of company

[illegible]

RECORD OF EVENTS

[illegible]

(642b) Copyist

(Confederate.)

Co. , 44 Reg't Tennessee Inf. (Consolidated.)

Company Muster Roll

of the organization named above

for [illegible] 186[illegible],

shows station of company

[illegible]

RECORD OF EVENTS

[illegible]

(642b) Copyist

(Confederate.)

Co. [illegible], 44 Reg't Tennessee Inf. (Consolidated.)

Company Muster Roll

of the organization named above

for [illegible], 186[illegible],

shows station of company

[illegible]

RECORD OF EVENTS

[illegible]

(642b)

Copyist

(Confederate.)

Co. [illegible], 44 Reg't Tennessee Inf. (Consolidated.)

Company Muster Roll

of the organization named above

for [illegible], 186[illegible].

Shows station of company

[illegible]

RECORD OF EVENTS

[illegible]

(642b)

Copyist

(Confederate.)

Co. [illegible], 44 Reg't Tennessee Inf. (Consolidated.)

Company Muster Roll

of the organization named above

for [illegible], 186[illegible].

shows station of company

[illegible]

RECORD OF EVENTS

(642b) Copyist.

77

CAPTIONS
AND RECORD OF EVENTS.

(Company.)

Co. I, 44 TENNESSEE INF.
(CONSOLIDATED.)

(**Confederate.**)

CARD NUMBERS.

1	5011 6644	20	
2	6645	21	
3	6646	22	
4	6647	23	
5	6648	24	
6	6649	25	
7	6650	26	
8	6651	27	
9	6652	28	
10	6653	29	
11	6654	30	
12	6655	31	
13	6656	32	
14	6657	33	
15	6658	34	
16	6659	35	
17		36	
18		37	
19		38	

See also

(Confederate.)

Co. , 44 Reg't Tennessee Inf. (Consolidated.)

Company Muster Roll

of the organization named above

186

for

shows station of company

RECORD OF EVENTS

[illegible]

Copyist

(642)

(Confederate.)

Co. , 44 Reg't Tennessee Inf. (Consolidated.)

Company Muster Roll

of the organization named above

186 .

[illegible]

Shows station [illegible]

[illegible]

RECORD OF EVENTS

[illegible]

(642b)

Copyist

(Confederate.)

Co. [illegible], 44 Reg't Tennessee Inf. (Consolidated.)

Company Muster Roll

of the organization named above,

[illegible] 186[illegible]

of

shows station of company

RECORD OF EVENTS

Copyist

(642b)

(Confederate.)

Co. [illegible], 44 Reg't Tennessee Inf. (Consolidated.)

Company Muster Roll

of the organization named above

[illegible] 186[illegible]

for

dated [illegible]

Shows station of company:

[illegible]

RECORD OF EVENTS

[illegible]

Copyist

(642)

(Confederate.)

Co. [illegible], 44 Reg't Tennessee Inf. (Consolidated.)

Company Muster Roll

of the organization named above,

[illegible]

shows station of company

[illegible]

RECORD OF EVENTS

[illegible]

(642b) Copyist

(Confederate.)

Co. , 44 Reg't Tennessee Inf. (Consolidated.)

Company Muster Roll

of the organization named above,

[illegible] 3.

Shows station of company

[illegible]

RECORD OF EVENTS

[illegible]

[illegible]

Copyist.

(642b)

(Confederate.)

Co. , 44 Reg't Tennessee Inf. (Consolidated.)

Company Muster Roll

of the organization named above,

for [illegible] 186[illegible]

shows station of company

[illegible]

RECORD OF EVENTS

[illegible]

(642e) Copyist

(Confederate.)

Co. , 44 Reg't Tennessee Inf. (Consolidated.)

Company Muster Roll

of the organization named above

for [illegible] 186

shows station of company:

[illegible] Fredericksburg

RECORD OF EVENTS

[illegible] Dec [illegible]
[illegible]
[illegible]
[illegible]
[illegible]
[illegible] to [illegible]
[illegible] Dec [illegible]
[illegible]
[illegible] in [illegible]
[illegible]
[illegible] that [illegible]
[illegible]
[illegible]
Dec 31 [illegible]
South west [illegible]
burg

[illegible]

(642b9) Copyist

(Confederate.)

Co. I, 44 Reg't Tennessee Inf. (Consolidated.)

Company Muster Roll

of the organization named above,

for July and Aug, 1864,

Shows station of company:

[illegible]

RECORD OF EVENTS.

[illegible]

(642b)

over

Copyist

near Bloemfontein

[illegible] [illegible] [illegible]

[illegible] Right [illegible]

[illegible] [illegible]

[illegible] [illegible] [illegible]

[illegible] [illegible] [illegible]

[illegible] [illegible] [illegible]

(Confederate.)

Co. C , 44 Reg't Tennessee Inf. (Consolidated.)

Company Muster Roll

of the organization named above

for May & June , 1864.

shows station of company

Near Richmond Va

RECORD OF EVENTS

May 1-2 At [illegible]
" 3 [illegible] from
[illegible]
[illegible]
marched to [illegible] farm &
[illegible] May [illegible]
to [illegible]
[illegible] with enemy
[illegible] Junction [illegible]
[illegible]
[illegible]
May [illegible]
[illegible]
[illegible]
[illegible] Bluff. May [illegible]
[illegible]
[illegible]
" 13 [illegible]
night [illegible]
line [illegible]
[illegible]
drove them [illegible] Petersburg

(642b)

Copyist

Mar 17. Drove enemy back
on [illegible] [illegible]
& [illegible] [illegible] [illegible]
battle [illegible] [illegible]
[illegible]
[illegible] [illegible]
[illegible] [illegible] [illegible] enemy
[illegible] [illegible]
[illegible]
[illegible]
16 [illegible]
[illegible]
[illegible] 16. [illegible]
[illegible]
[illegible]
[illegible]
[illegible]
[illegible]
[illegible]
[illegible]
[illegible]
[illegible]
[illegible]
[illegible]
[illegible]
[illegible]
[illegible]
[illegible]

(Confederate.)

Co. C, 44 Reg't Tennessee Inf. (Consolidated.)

Company Muster Roll

of the organization named above

for Feb & Mar, 1864,

shows station of company

[illegible]

RECORD OF EVENTS

[illegible]

(642b)

Copyist

O (Confederate.)

Co. , 44 Reg't Tennessee Inf. (Consolidated.)

Company Muster Roll

of the organization named above

for Jan & Feb, 1864,

shows station of company:

[illegible]

RECORD OF EVENTS

[illegible] X Roads 8 miles [illegible] the enemy [illegible] enemy [illegible]

[illegible]

Jeff [illegible]

(642b) Copyist

(Confederate.)

Co. [illegible], 44 Reg't Tennessee Inf. (Consolidated.)

Company Muster Roll

of the organization named above

for Sept. & Oct. 1863

Station of company:

[illegible] Tenn.

RECORD OF EVENTS

1 [illegible] S. [illegible] camped [illegible]
foot of Chattanooga [illegible]
20 [illegible] S. [illegible] [illegible] [illegible]
Steedman [illegible] [illegible] [illegible]
wounded [illegible] S. [illegible] [illegible] [illegible]
[illegible] [illegible] [illegible]
22 S. [illegible], ordered to [illegible]
Tenn., crossed [illegible]
[illegible] [illegible] the [illegible]
shelled [illegible] [illegible]
crossing [illegible] Creek.
Camped in sight of
[illegible] [illegible]
28 [illegible] [illegible] [illegible]
[illegible] [illegible] reached
[illegible] night [illegible]
[illegible] arrived at Charleston
& marched [illegible]
Tenn. 20 [illegible] S. [illegible] marched
from Loudon & reached
[illegible] [illegible]
[illegible] [illegible] [illegible]

[illegible] [illegible]

(642b) Copyist

over

[illegible] at Knoxville
[illegible] 30 [illegible]
[illegible] in line of battle
before Knoxville till Dec.
drew off from Knoxville
marching all night up
the valley of the Holston
[illegible] Station [illegible]
Dec. reached vicinity
of Rogersville [illegible]
went into camp [illegible]
Dec. Ordered to Bean's
Station [illegible]
at Bean's Station [illegible]
[illegible]
remained [illegible] ended
[illegible]
Station [illegible] and
the Holston [illegible]
[illegible] Ferry. [illegible]
armed [illegible]
[illegible]
[illegible]
[illegible]

(Confederate.)

Co. I, 44 Reg't Tennessee Inf. (Consolidated.)

Company Muster Roll

of the organization named above

for Sept & Oct, 1863.

Shows station of company:

[illegible]

RECORD OF EVENTS

Sept 1st Arrived at Charleston [illegible] from Loudon. Sept 4 marching on north [illegible] Creek [illegible] Springs [illegible] Sept 18th [illegible] to Chickamauga Station [illegible] halted in [illegible] to guard public stores while being moved [illegible] was [illegible] in the [illegible] Sept [illegible] [illegible] to [illegible] [illegible] [illegible] [illegible] [illegible] [illegible] [illegible] [illegible] [illegible] [illegible] [illegible] [illegible] [illegible] [illegible] [illegible] [illegible] to [illegible] [illegible] [illegible] [illegible] to [illegible] enemy [illegible] [illegible]

[illegible]

(642b)

[illegible]

Copyist

back with the artillery.
Sept 18 '63 marched to Lee
skirmishing with the [illegible]
enemy & crossed to the
west side of Chickamauga
creek [illegible] in front of the
fords [illegible] [illegible]
our [illegible] and that [illegible]
enemy. Sept 19 engaged
the enemy about 2 o'clock
[illegible] fought till [illegible]
[illegible] Sept 20 battle
[illegible] [illegible] turned
the enemy [illegible]
the flanks of [illegible]
[illegible] [illegible] Missionary
ridge [illegible] Sept 21
22 marched for Chattanooga
Sept 23 [illegible]
[illegible] [illegible]
[illegible] [illegible]
returned to [illegible]
Ridge [illegible]
army [illegible]

C (Confederate.)

Co. , 44 Reg't Tennessee Inf. (Consolidated.)

Company Muster Roll

of the organization named above

for July & Aug, 1863,

[illegible]

shows station of company:

Missionary Ridge

RECORD OF EVENTS

[illegible] moved from in front [illegible] miles East of Tullahoma, Tenn. [illegible] with [illegible] Bethpage Bridge [illegible] July 2nd moved with Johnson's Brigade to [illegible] front [illegible] Army [illegible] the enemy [illegible] Bridge on the river [illegible] relieved the front of Cumberland [illegible] July [illegible] crossed the [illegible] from Middle [illegible] the [illegible] river at Bellefonte and landed at [illegible] in the [illegible] Chattanooga [illegible]

July

(6426)

Copyist

[illegible] sent to [illegible]
Tenn. Aug [illegible]
[illegible] [illegible] to
Charleston Tenn.
Aug [illegible]
brought back to [illegible]
Tenn. Aug [illegible]
back to Charleston Tenn.

(Confederate.)

Co. [illegible], 44 Reg't Tennessee Inf. (Consolidated.)

Company Muster Roll

of the organization named above

for May & June 1863.

shows station of company

Tullahoma

RECORD OF EVENTS

2 [illegible] Wartrace [illegible] [illegible] [illegible] [illegible] [illegible] field [illegible] [illegible] [illegible] [illegible] [illegible] [illegible] [illegible] [illegible] [illegible] [illegible] [illegible] [illegible] [illegible] to [illegible] morning [illegible] [illegible] [illegible] [illegible] 25 [illegible] [illegible] formed in line of battle [illegible] [illegible] the [illegible] [illegible] [illegible] [illegible] [illegible] [illegible] [illegible] [illegible] to [illegible] [illegible] [illegible] [illegible]

[illegible] Simson

(642c)

Copyist

[illegible] 6
[illegible] 15 [illegible]
[illegible]
[illegible]
[illegible]
[illegible]
[illegible] settled [illegible]
[illegible]
[illegible] field
[illegible]
[illegible]
[illegible]
[illegible] the
[illegible] 4 [illegible]
[illegible] left
of the [illegible]
[illegible]
[illegible]
[illegible]
[illegible]
[illegible]
[illegible]

12

CAPTIONS
AND RECORD OF EVENTS.

(Company.)

Co. K, 44 TENNESSEE INF.
(CONSOLIDATED.)

(**Confederate.**)

CARD NUMBERS.

1 [illegible]	20 Clothing –
2	21 1st Qutr. 1864
3	22 3rd " "
4	23 4th " "
5	24
6	25
7	26
8	27
9	28
10	29
11	30
12	31
13	32
14	33
15	34
16	35
17	36
18	37
19	38

See also

WAR DEPARTMENT,

THE ADJUTANT GENERAL'S OFFICE,

TENTH STREET BRANCH

WASHINGTON

MEMORANDUM

[illegible]

[illegible]

I have found that
reports had been made
from [illegible]
[illegible]
[illegible]

[illegible] missing
[illegible]
[illegible]

Memo given [illegible]
[illegible]

(Confederate.)

Co. I, 44 Reg't Tennessee Inf. (Consolidated.)

Company Muster Roll

[illegible]

[illegible]

RECORD OF EVENTS

(642b)

Copyist

[illegible] Hylleson	Col.	
Lytle. E. T.	Lt. Col.	[illegible]
Hunter. Samuel A.	Maj.	[illegible]
Searcy. Anderson	Col.	
Hall. Alex	Lt. Col.	
Hadley. C. H.	Maj.	[illegible]
Newman. T. H.	Maj.	[illegible]
Moore. James B.	Maj.	
Richardson J. D.	Adjt	
Newman W. G.	Adjt.	
Johnson. Thos. P.	A.Q.M.	Ordered [illegible]
Watkins. Thos. H.	A.C.S.	Relieved
*Gleaves. Jno. T.	Surg.	K July 29/62
*Clayton. H. H.	Surg.	
Fletcher. J. S.	Surg.	
*Whitson. Wm	A.S.	K Aug '62
*Vaughan. Henry B.	A.S.	D. [illegible]
Kidder. O. C.	A.S.	
Murphy. Jno.	A.S.	
*Eblen Thos. J.	A.S.	K [illegible]
*Eakin. Jno. C.	A.S.	
McMurry. J. W.	Chap.	K [illegible]

[illegible]

45 Regt & 23 Battn

Tenn. Inf. (Consolidated)

It [illegible] have
been consolidated [illegible]
[illegible] 1864 the consolidation
[illegible]
The [illegible] the two old orgns
are found to have mustered
as of their former orgn though
the [illegible] of the old Reg were
[illegible] consolidated.

Searcy A — Col

Hall A — [illegible]

Richardson, J D. — Adjt.

Fletcher, J. S. — Surg 23 Battn

Johnson T. P — A Q M

Newman, T. W. — Maj {23 Batn supernumerary [illegible]

Newman, W. G. — Adjt 23 Battn do do

Murphy, John — Asst Surg [illegible]

Co. A 13 Tenn. Infantry

Allison, Joseph B [illegible]
x Wilson Jas T 1 [illegible]
Helm Jno C 2 [illegible]
Pelirme, J C 2 [illegible]
x Wilson A B [illegible]
Demumbrune J T 2 [illegible]
x Johnson J. A 1
x Jarrell B. F 2 1
Cowles W. H 2
x Pollard [illegible] 3
x Hatcher A W 2

[illegible]

All [illegible] h.

Co. B 45 Tenn. Infantry.

*Carter James H	C [illegible]
Coe J. Y	1 C Dischgd. May 24/62
Hair R B	2 C [illegible]
Smith Wm H	2 L [illegible]
*Digby H C	2 C.
*Smith J H	2 L [illegible]
Covington C. F	4
*O'Brien Patrick	1.
Henderson W. P	2
Vernon W H	C [illegible]

All [illegible] [illegible]

Co. C. 45 Tenn. Infantry

×Mitchell Atkison	0 [illegible]
Henry Anderson	1.0
Hall Alex	2.1. [illegible]
Richardson W. T	2
Eagleton J. A.	2. [illegible]
×Rich A M	0. [illegible]
×Tompkins R T.	1 [illegible]
×Sanford Richard	2.10 [illegible]
Smith J C	2.1
×McFadden M. U	2.1.
Tune L. H.	2. [illegible]
Watkins, C. S.	2

Indexed

All rolls examined -

Co. D. 45. Tenn. Infantry

x Lytle C. T.	C. [illegible]
x Moore James B.	1 C. [illegible]
Holden G. H.	2 L. 5 May '62
McKee J. T.	2 L. [illegible] May [illegible]
Doak J. M.	2 L. [illegible]
x Hale Joseph R.	1 L. [illegible]
x Pursley J. T.	2 L.
Miller H. H.	2 L. [illegible] May '62
x Miller W. T.	2.
Grimes J. M.	3.

Copied

= Not on record

Co. E. 45 Tenn. Infantry.

× Peyton T. L. (Lomax)	C. K. May 20/62
× Sikes Wm H	1. C.
Peyton J. H	2 K May 20/62
Barbee John	3. K May 20/62
× Dillon A. M	C. K May 20/62
× Harris J. C	1.
× Peyton J. H	2. [illegible] 1/63.
Alford T. J.	2.

Examined

All sent forward

[illegible] Tenn. Infantry

Oldham, Wm. B. . . . C. Died
Freeman T. H. . . . 1. K. May 1/62
Bass. H. L. . . . . . 2.
McLaren. J. H. . . . . . 2. C. K. May 1/62
McClain. W. A. . . . 2.
Grant. F. M. . . . 2.
*Brett. Hardy . . . . 2. C
Branch. W. C. . . . . 1.
*Tate. A. J. . . . . . . 2.
Jennings. J. H. . . . . 2.

Filed

All rolls herewith

Co. G. 45. Tenn. Infantry.

Preston, S. S.	C. [illegible]
Malone, N. J.	1. K. Apl [illegible]/62
×Bond, Jacob P.	2. 1 K. May 8/62
Alsup, B. F.	2. [illegible] May/62
Prot, [illegible]	2. " "
×Puckett, Wm. J.	C.
×Patterson, J. R.	1. K. June 22/64
×Mathews, H. C.	2. R Sept 17/62
Alford, J. B.	2.
Hall, Jacob	2 Deserted Nov 24/63

2. 1. [illegible]

All with [illegible]

Co. H. 43rd Tenn. Infantry

×Baird, J. W.	4.
Vivrett, P. H.	1 [illegible] May 3
Baird, Z. W.	2.
Roland, David	2.
Robbins, T. R.	2 [illegible] May 20
Harralson, I. C.	2. " "
×Wade, S. H.	1.
×Clemmons, J. L.	2.
×Biler, Joseph	2. 5 Feb 63
Eskew, Rufus	2

J. S. D

All [illegible] Monmouth

Co. I. 43 Tenn. Inft.

×Clayton Henry H. ...	[illegible]
Dickerson, Jno. H.	1, Dropd May 20/62
Arnold, Edwin	2.
Overholt, Burton Z. ...	2.
×Turner James C. ..	1, C. R May 11/63
Killough. W. T.	2. l.
×Bowen Jno A ...	2, [illegible] Nov 24/63
×Dunn, Jno A. ..	2 [illegible] Mar 8/63

[illegible]

All rolls herewith

Co. K. 43. Tenn. Infantry

x Nelson, Lycurgus	C. [illegible]	
Irby, J. W	1. "	
x McCanless, J. T.	2. "	13/62
x White, Levi	2. C.	
x White, D. F.	1	
x Haley, J. W.	2 " killed Nov 27/63	
Cahal, T. H.	2.	

All said Lieuts –

CAPTIONS AND RECORD OF EVENTS.

(Field and Staff.)

45 TENNESSEE INFANTRY.

(Confederate.)

CARD NUMBERS.

1	2211 3568	20	
2	3564	21	
3	3536	22	
4		23	
5		24	
6		25	
7		26	
8		27	
9		28	
10		29	
11		30	
12		31	
13		32	
14		33	
15		34	
16		35	
17		36	
18		37	
19		38	

See also ....

166

(Confederate.)

Field & Staff, [illegible] Reg't [illegible]

Field and Staff Muster Roll

[illegible]

for [illegible] 186[illegible],

shows station of Field and Staff,

[illegible]

RECORD OF EVENTS

[illegible]

[illegible] Copyist.

(Confederate.)

Field & Staff, [illegible] **Reg't** [illegible]

Field and Staff Muster Roll

for [illegible]

shows station of Field and Staff [illegible]

RECORD OF EVENTS

[illegible]

(Confederate.)

Field & Staff, [illegible] Reg't [illegible]

Field and Staff Muster Roll

of the organization named above

for [illegible], 186[illegible],

shows station of Field and Staff,

[illegible]

RECORD OF EVENTS

[illegible]

(644)

Copyist

CAPTIONS
AND RECORD OF EVENTS.

(Company.)

Co. A, 45 TENNESSEE INF.

(**Confederate.**)

CARD NUMBERS.

1	5012 3531	20	
2	3532	21	
3	3533	22	
4	3534	23	
5	3535	24	
6	3536	25	
7	3537	26	
8	3538	27	
9	3539	28	
10	3540	29	
11		30	
12		31	
13		32	
14		33	
15		34	
16		35	
17		36	
18		37	
19		38	

See also

(Confederate.)

Co. , 45 Regiment Tennessee Infantry.

Company Muster Roll

of the organization named above

for , 186 ,

shows station of company.

RECORD OF EVENTS

(642b) Copyist.

(Confederate.)

Co. , 45 Regiment Tennessee Infantry.

Company Muster Roll

of the organization named above

for , 186 ,

shows station of company

RECORD OF EVENTS

(642b) Copyist

(Confederate.)

Co. , 45 Regiment Tennessee Infantry.

Company Muster Roll

of the organization named above

for , 186 ,

shows station of company

RECORD OF EVENTS

(642b)

Copyist

(Confederate.)

Co. , 45 Regiment Tennessee Infantry.

Company Muster Roll

of the organization named above

for 186 ,

shows station of company.

RECORD OF EVENTS

(6426) Copyist

(Confederate.)

Co. , 45 Regiment Tennessee Infantry.

Company Muster Roll

of the organization named above

for [illegible] 186[illegible],

shows station of company

[illegible]

RECORD OF EVENTS

(642b)

Copyist.

(Confederate.)

Co. [illegible], 45 Regiment Tennessee Infantry.

Company Muster Roll

of the organization named above,

for [illegible] 186[illegible],

shows station of company at

[illegible]

RECORD OF EVENTS

[illegible]

(642b)

Copyist

(Confederate.)

Co. [illegible], 45 Regiment Tennessee Infantry.

Company Muster Roll

of the organization named above,

for [illegible], 1863,

shows station of company

[illegible]

RECORD OF EVENTS.

(642b)

Copyist

(Confederate.)

Co. [illegible], 45 Regiment Tennessee Infantry.

Company Muster Roll

of the organization named above

for [illegible], 186[illegible],

shows station of company

at [illegible]

RECORD OF EVENTS

[illegible]

(642b) [illegible] Copyist.

(Confederate.)

Co. [illegible], 45 Regiment Tennessee Infantry.

Company Muster Roll

of the organization named above

for [illegible], 186[illegible],

shows station of company

[illegible]

RECORD OF EVENTS

[illegible]

[illegible]

(642b)

Copyist.

(Confederate.)

Co. [illegible], 45 Regiment Tennessee Infantry.

Company Muster Roll

of the organization named above

for [illegible], 186[illegible],

Shows station of company. [illegible]

RECORD OF EVENTS

[illegible]

[illegible]
(642b) Copyist.

CAPTIONS AND RECORD OF EVENTS.

(Company.)

Co. B, 45 TENNESSEE INF.

(Confederate.)

CARD NUMBERS.

1	[illegible] 3541	20	
2	3542	21	
3	3543	22	
4	3544	23	
5	3545	24	
6	3546	25	
7	3547	26	
8	3548	27	
9	3549	28	
10	3550	29	
11		30	
12		31	
13		32	
14		33	
15		34	
16		35	
17		36	
18		37	
19		38	

See also

(Confederate.)

Co. [illegible], 45 Regiment Tennessee Infantry.

Company Muster Roll

of the organization named above,

for [illegible], 186[illegible],

shows station of company

[illegible]

RECORD OF EVENTS

(642)

Copyist

(Confederate.)

Co. , 45 Regiment Tennessee Infantry.

Company Muster Roll

of the organization named above

for , 186 ,

shows station of company:

RECORD OF EVENTS

(642b)

Copyist.

(Confederate.)

Co. , 45 Regiment Tennessee Infantry.

Company Muster Roll

of the organization named above

for [illegible] , 186 ,

shows station of company,

[illegible]

[illegible]

RECORD OF EVENTS

(642b)

Copyist

(Confederate.)

Co. / , 45 Regiment Tennessee Infantry.

Company Muster Roll

of the organization named above,

for , 186 ,

shows station of company

RECORD OF EVENTS

(6426) Copyist

(Confederate.)

Co. [illegible], 45 Regiment Tennessee Infantry.

Company Muster Roll

of the organization named above

for [illegible], 186[illegible],

shows station of company at [illegible]

RECORD OF EVENTS

(642b) Copyist

(Confederate.)

Co. , 45 Regiment Tennessee Infantry.

Company Muster Roll

of the organization named above,

for , 186 ,

showing station of company:

[illegible]

RECORD OF EVENTS

[illegible]

(642b)

Copyist.

(Confederate.)

Co. , 45 Regiment Tennessee Infantry.

Company Muster Roll

of the organization named above,

for , 186 ,

shows station of company,

[illegible]

RECORD OF EVENTS

[illegible]

(642b)

Copyist

(Confederate.)

Co. [illegible], 45 Regiment Tennessee Infantry.

Company Muster Roll

of the organization named above,

for [illegible], 186[illegible],

shows station of company

[illegible]

RECORD OF EVENTS

[illegible]

(642) Copyist.

(Confederate.)

Co. [illegible], 45 Regiment Tennessee Infantry.

Company Muster Roll

of the organization named above

for [illegible], 186 ,

shows station of company

at [illegible]

RECORD OF EVENTS

[illegible]

(642b)

Copyist

(Confederate.)

Co. 1, 45 Regiment Tennessee Infantry.

Company Muster Roll

of the organization named above

for [illegible], 186[illegible]

shows station of company

[illegible]

RECORD OF EVENTS

[illegible]

[illegible] Copyist

(642b)

4

CAPTIONS AND RECORD OF EVENTS.

(Company.)

Co. C, 45 TENNESSEE INF.

(**Confederate.**)

CARD NUMBERS.

1	5 C 14 3551	20	
2	3552	21	
3	3553	22	
4	3554	23	
5	3555	24	
6	3556	25	
7	3557	26	
8	3558	27	
9	3559	28	
10	3560	29	
11		30	
12		31	
13		32	
14		33	
15		34	
16		35	
17		36	
18		37	
19		38	

See also

(Confederate.)

Co. C, 45 Regiment Tennessee Infantry.

[illegible]

Company Muster Roll

of the organization named above

for Dated Nov. 2[illegible], 1861,

shows station of company

Camp Trousdale

RECORD OF EVENTS

[illegible]

(642b) Copyist.

(Confederate.)

Co. [illegible], 45 Regiment Tennessee Infantry.

Company Muster Roll

of the organization named above

for [illegible], 186[illegible],

shows station of company

[illegible]

RECORD OF EVENTS

[illegible]

(642b) Copyist

Confederate.

Co. G, 45 Reg't [illegible] Inf.

Company Muster Roll

[illegible]

[illegible]

[illegible]

Confederate.

Co. C, 45 Reg't Tenn. Inf.

Company Muster Roll

[illegible] 11, 1863

[illegible]

RECORD OF EVENTS

(Confederate.)

Co. [illegible], 45 Regiment Tennessee Infantry.

Company Muster Roll

of the organization named above

for [illegible], 186[illegible],

shows station of company [illegible]

[illegible]

RECORD OF EVENTS.

[illegible]

(642b) Copyist

(Confederate.)

Co. 6, 45 Regiment Tennessee Infantry.

Company Muster Roll

of the organization named above

for Mch & April, 1863

shows station of company,

near Fairfield

RECORD OF EVENTS

(642b)

J. P. Parton

Copyist.

(Confederate.)

Co. C, 45 Regiment Tennessee Infantry.

Company Muster Roll

of the organization named above,

for July & Aug 1863
dated Sept 2 1863
shows station of company,

Charleston, Tenn.

RECORD OF EVENTS

(642b)

S. C. Garton
Copyist.

(Confederate.)

Co. C, 45 Regiment Tennessee Infantry.

Company Muster Roll

of the organization named above

for Sept & Oct, 1863

dated Nov. 10, 1863

shows station of company.

Missionary Ridge

RECORD OF EVENTS

L. E. Saxton Copyist.

(6426)

(Confederate.)

Co. C , 45 Regiment Tennessee Infantry.

Company Muster Roll

of the organization named above

for [illegible] , 186 ,

shows station of company

Dalton, Ga.

RECORD OF EVENTS

Ordered to Rome, Ga. Feb 6, 1864, and there engaged in fortifying. Returned to this station Feb 27, 1864.

(642b)

J. C. [illegible]
Copyist

(Confederate.)

Co. 6 , 45 Regiment Tennessee Infantry.

Company Muster Roll

of the organization named above,

for May 1 to Aug 31, 1864
not dated
shows station of company.

not stated

RECORD OF EVENTS

left winter qtrs on the
22 of april and went
into line of battle on
the 7. may 1864 at
Rocky face mountain
left there on the night
of the 12th of may
Reached Resaca
on the 14th ingaged the
enemy on the 14th of
May lost one man
killed and two wounded
left Resaca on the
nigh of the 15th and
skirmished with the
enemy until we
reached New hope
church the distance of

L. O. Deaton
Copyist.

(642b)

CAPTIONS
AND RECORD OF EVENTS.

(Company.)

Co. D, 45 TENNESSEE INF.

(Confederate.)

CARD NUMBERS.

1	2561	20	
2	2562	21	
3	2563	22	
4	2564	23	
5	2565	24	
6	2577	25	
7	[illegible]	26	
8	[illegible]	27	
9	[illegible]	28	
10	[illegible]	29	
11	[illegible]	30	
12		31	
13		32	
14		33	
15		34	
16		35	
17		36	
18		37	
19		38	

See also

(Confederate.)

Co. [illegible] , 45 Regiment Tennessee Infantry.

Company Muster Roll

of the organization named above

for [illegible] 186 ,

shows station of company.

[illegible]

RECORD OF EVENTS

[illegible]

(642b) Copyist.

(Confederate.)

Co. [illegible], 45 Regiment Tennessee Infantry.

Company Muster Roll

of the organization named above [illegible]

for [illegible] 186 [illegible]

[illegible]

RECORD OF EVENTS

(642b) [illegible] Copyist

(Confederate.)

Co. , 45 Regiment Tennessee Infantry.

Company Muster Roll

of the organization named above

for [illegible], 186 ,

shows station of company at [illegible]

RECORD OF EVENTS

(642b) Copyist

(Confederate.)

Co. [illegible], 45 Regiment Tennessee Infantry.

Company Muster Roll

of the organization named above

for [illegible], 1862,

shows station of company,

[illegible]

RECORD OF EVENTS

(642b) [illegible] Copyist.

(Confederate.)

Co. , 45 Regiment Tennessee Infantry.

Company Muster Roll

of the organization named above

for , 186 ,

shows station of company at

RECORD OF EVENTS

[illegible]

(642b) Copyist

(Confederate.)

Co. [illegible], 45 Regiment Tennessee Infantry.

Company Muster Roll

of the organization named above

for [illegible], 186[illegible],

shows station of company

[illegible]

RECORD OF EVENTS

(642b)

[illegible]

Copyist

(Confederate.)

Co. , 45 Regiment Tennessee Infantry.

Company Muster Roll

of the organization named above

for [illegible] [illegible] 186[illegible],

shows station of company.

[illegible]

RECORD OF EVENTS

(642b) Copyist

(Confederate.)

Co. , 45 Regiment Tennessee Infantry.

Company Muster Roll

of the organization named above

for , 186 ,

shows station of company

RECORD OF EVENTS

(642b) Copyist

(Confederate.)

Co. [illegible], 45 Regiment Tennessee Infantry.

Company Muster Roll

of the organization named above

for [illegible] 186[illegible],

shows status of company.

RECORD OF EVENTS

[illegible]

(642b)

Copyist

(Confederate.)

Co. [illegible], 45 Regiment Tennessee Infantry.

Company Muster Roll

of the organization named above

for [illegible] 186[illegible],

shows station of company

[illegible]

RECORD OF EVENTS

[illegible]

(642b) [illegible] Copyist

(Confederate.)

Co. [illegible], 45 Regiment Tennessee Infantry.

Company Muster Roll

of the organization named above

for [illegible] 186[illegible],

shows station of company.

[illegible]

RECORD OF EVENTS

[illegible]

Copyist.

(642b)

6

CAPTIONS AND RECORD OF EVENTS.

(Company.)

Co. E, 45 TENNESSEE INF.

(**Confederate.**)

CARD NUMBERS.

1	[illegible] 3572	20	
2	3573	21	
3	3574	22	
4	3575	23	
5	3576	24	
6	3577	25	
7	3578	26	
8	3579	27	
9	3580	28	
10	3581	29	
11	3582	30	
12		31	
13		32	
14		33	
15		34	
16		35	
17		36	
18		37	
19		38	

See also

(Confederate.)

Co. C, 45 Regiment Tennessee Infantry.

[illegible]

Company Muster Roll

of the organization named above.

for [illegible], 1861,

shows station of company,

[illegible]

RECORD OF EVENTS

(642b)

Copyist.

(Confederate.)

Co. C , 45 Regiment Tennessee Infantry.

Company Muster Roll

of the organization named above

for [illegible] , 186 ,

shows station of company,

[illegible]

RECORD OF EVENTS

(642b) Copyist.

(Confederate.)

Co. C, 45 Regiment Tennessee Infantry.

Company Muster Roll

of the organization named above

for [illegible] 186[illegible],

shows station of company

[illegible]

RECORD OF EVENTS

[illegible]

(642b) Copyist.

(Confederate.)

Co. [illegible], 45 Regiment Tennessee Infantry.

Company Muster Roll

of the organization named above

for [illegible] 1862,

Dated Nov 1863

shows station of company at

[illegible]

RECORD OF EVENTS

[illegible]

(642b) Copyist

(Confederate.)

Co. C , 45 Regiment Tennessee Infantry.

Company Muster Roll

of the organization named above

for [illegible] 1863,

shows station of company

[illegible]

RECORD OF EVENTS

(642b)

Copyist

(Confederate.)

Co. , 45 Regiment Tennessee Infantry.

Company Muster Roll

of the organization named above

for Mar & April, 186 3,
dated [illegible]
shows station of company

Near Ringgold [illegible]

RECORD OF EVENTS

Wm. M. [illegible] died
in [illegible] hospital.
Ringgold [illegible]
[illegible]
[illegible]

(642b) Copyist.

Confederate.

Co. [illegible] Reg't [illegible]

Company Muster Roll

[illegible]

[illegible]

(Confederate.)

Co. E, 45 Regiment Tennessee Infantry.

Company Muster Roll

of the organization named above

for [illegible], 1863,

[illegible]

shows station of company

[illegible]

RECORD OF EVENTS

(642b) Copyist.

(Confederate.)

Co. [illegible], 45 Regiment Tennessee Infantry.

Company Muster Roll

of the organization named above

for [illegible] 186 ,

shows station of company

[illegible]

RECORD OF EVENTS

[illegible]

[illegible]

(642b)

Copyist.

(Confederate.)

Co. [illegible], 45 Regiment Tennessee Infantry.

Company Muster Roll

of the organization named above,

for [illegible], 186 ,

shows station of company at [illegible]

RECORD OF EVENTS

[illegible]

[illegible]

(642b)

Copyist

(Confederate.)

Co. C, 45 Regiment Tennessee Infantry.

Company Muster Roll

of the organization named above,

for [illegible], 1864,

shows station of company

at [illegible] road west of Atlanta.

RECORD OF EVENTS

[illegible]

(6426)

Copyist.

[illegible]

No 2

CAPTIONS
AND RECORD OF EVENTS.

(Company.)

Co. F, 45 TENNESSEE INF.

(Confederate.)

CARD NUMBERS.

1 5012 3583	20
2 3584	21
3 3585	22
4 3586	23
5 3587	24
6 3588	25
7 3589	26
8 3590	27
9 3591	28
10 3592	29
11 3593	30
12	31
13	32
14	33
15	34
16	35
17	36
18	37
19	38

See also

(Confederate.)

Co. [illegible], 45 Regiment Tennessee Infantry.

Company Muster Roll

of the organization named above

for [illegible], 186[illegible],

shows station of company

[illegible]

RECORD OF EVENTS

[illegible]

[illegible] Copyist.

(642b)

(Confederate.)

Co. [illegible], 45 Regiment Tennessee Infantry.

Company Muster Roll

of the organization named above

for [illegible], 186[illegible],

shows station of company,

[illegible]

RECORD OF EVENTS

[illegible]

[illegible]

(642b) Copyist

(Confederate.)

Co. [illegible], 45 Regiment Tennessee Infantry.

Company Muster Roll

of the organization named above,

for [illegible], 186[illegible],

[illegible]

shows station of company.

[illegible]

RECORD OF EVENTS

[illegible]

(642b) Copyist.

(Confederate.)

Co. [illegible], 45 Regiment Tennessee Infantry.

Company Muster Roll

of the organization named above,

for [illegible], 186 [illegible],

shows station of company.

[illegible]

RECORD OF EVENTS

[illegible]
Copyist.

(642b)

(Confederate.)

Co. [illegible], 45 Regiment Tennessee Infantry.

Company Muster Roll

of the organization named above

for [illegible] 186 ,

shows station of company:

[illegible]

RECORD OF EVENTS

[illegible]

(642b) [illegible] Copyist

(Confederate.)

Co. [illegible], 45 Regiment Tennessee Infantry.

Company Muster Roll

of the organization named above

for [illegible] [illegible], 186 ,

shows station of company,

[illegible]

RECORD OF EVENTS

[illegible]

(642b) Copyist.

(Confederate.)

Co. [illegible], 45 Regiment Tennessee Infantry.

Company Muster Roll

of the organization named above

for [illegible], 186 ,

[illegible]

shows station of company.

[illegible]

RECORD OF EVENTS

(642b) [illegible] Copyist.

Confederate.

Co. [illegible] Reg't [illegible]

Company Muster Roll

[illegible]

[illegible]

[illegible]

RECORD OF EVENTS

[illegible]

[illegible]

(Confederate.)

Co. , 45 Regiment Tennessee Infantry.

Company Muster Roll

of the organization named above

for [illegible] , 186[illegible],

shows status of company,

RECORD OF EVENTS

[illegible]

(642b) [illegible] Copyist

(Confederate.)

Co. [illegible], 45 Regiment Tennessee Infantry.

Company Muster Roll

of the organization named above

for [illegible], 1864,

shows station of company.

[illegible]

RECORD OF EVENTS

[illegible]

[illegible]

(642b)

Copyist.

(Confederate.)

Co. [illegible], 45 Regiment Tennessee Infantry.

Company Muster Roll

of the organization named above,

for [illegible] 186[illegible],

shows station of company.

[illegible]

RECORD OF EVENTS

(642b)

[illegible] Copyist

CAPTIONS
AND RECORD OF EVENTS.

(Company.)

Co. G, 45 TENNESSEE INF.

(Confederate.)

CARD NUMBERS.

1	50113594	20	
2	3595	21	
3	3596	22	
4	3597	23	
5	3598	24	
6	3599	25	
7	3600	26	
8	3601	27	
9	3602	28	
10	3603	29	
11		30	
12		31	
13		32	
14		33	
15		34	
16		35	
17		36	
18		37	
19		38	

See also

(Confederate.)

Co. I , 45 Regiment Tennessee Infantry.

Company Muster Roll

of the organization named above,

for [illegible], 1865

dated [illegible]

shows station of company

at Charleston Tenn East

RECORD OF EVENTS

J. B. [illegible]

Copyist

(642b)

(Confederate.)

Co. G , 45 Regiment Tennessee Infantry.

Company Muster Roll

of the organization named above,

for Dated Dec 16, 1861,

shows station of company.

Camp Trousdale.

RECORD OF EVENTS.

(642b) Copyist.

(Confederate.)

Co. G , 45 Regiment Tennessee Infantry.

Company Muster Roll

of the organization named above,

for Feby 28 to Sept 1, 1862

shows station of company,

Encamped near Jackson, Miss.

RECORD OF EVENTS

J. D. Barton Copyist

(642b)

(Confederate.)

Co. G, 45 Regiment Tennessee Infantry.

Company Muster Roll

of the organization named above,

for Sept & Oct 1862,

not dated

shows station of company,

not stated

RECORD OF EVENTS

(642b)

J. R. Saxton

Copyist.

(Confederate.)

Co. G , 45 Regiment Tennessee Infantry.

Company Muster Roll

of the organization named above,

for [illegible] , 1862,
not dated

shows station of company,

not stated.

RECORD OF EVENTS

J. T. Parton, Copyist.

(642b)

(Confederate.)

Co. I, 45 Regiment Tennessee Infantry.

Company Muster Roll

of the organization named above,

for January & Feb, 1863

shows station of company,

Tullahoma, Tenn

RECORD OF EVENTS

Located at Murfreesboro
3 [illegible] in the Battle)
[illegible] killed and
three taken prisoners
Company marched from
Murfreesboro to
Tullahoma and [illegible]
[illegible] by [illegible]
[illegible]

J. C. Clayton

(642b) Copyist.

(Confederate.)

Co. G, 45 Regiment Tennessee Infantry.

Company Muster Roll

of the organization named above,

for Mch & Apl, 1863,

shows station of company,

Near Fairfield Tenn

RECORD OF EVENTS

(642b)

J. C. Laxton
Copyist.

(Confederate.)

Co. D , 45 Regiment Tennessee Infantry.

Company Muster Roll

of the organization named above,

for Sept & Oct , 186

shows station of company

near Chattanooga Tenn.

RECORD OF EVENTS

J. C. [illegible]

(642b) Copyist

(Confederate.)

Co. G , 45 Regiment Tennessee Infantry.

Company Muster Roll

of the organization named above

for Jan'y & Feb , 1864

shows station of company

Dalton, Ga.

RECORD OF EVENTS

Ordered to Rome Feb 4, 1864 went on a march distance 45 miles. Returned to Dalton Feb 2- & marched from depot 4 miles and to the front.

From there returned to original Camp 2 miles South from Dalton.

(642b)

Copyist

(Confederate.)

Co. G, 45 Regiment Tennessee Infantry.

Company Muster Roll

of the organization named above,

for April 30 to Aug 31, 1864,

shows station of company.

In the field near Atlanta.

RECORD OF EVENTS

Moved out of Camp Dalton, Ga. on May 5. 64 & was skirmishing with the enemy on the 7th ordered to Resaca distance 14 miles arrived there the same day on the 13th taken position in line of battle in the evening charged the enemy & drove him from his position, lost one killed [illegible] wounded [illegible] [illegible] [illegible] [illegible] [illegible] & fortified [illegible] [illegible] where we was attacked by the enemy repulsed the enemy with great loss. have fell back & fought again and [illegible] the enemy [illegible]

J. C. [illegible]
Copyist.

(6426)

until the 5th [illegible]
when we engaged the
enemy again. Lost
one officer killed one
[illegible] wounded
[illegible] killed. Have
been holding line,
[illegible] [illegible] [illegible]
with the enemy [illegible]
[illegible] until we are
[illegible] in the present
place, during the time
[illegible] the work
with great fortitude

[illegible] [illegible] [illegible]
[illegible] [illegible] [illegible]

CAPTIONS AND RECORD OF EVENTS.

(Company.)

Co. H, 45 TENNESSEE INF.

(Confederate.)

CARD NUMBERS.

1	5016 3204	20	
2	3205	21	
3	3206	22	
4	3207	23	
5	3208	24	
6	3209	25	
7	3210	26	
8	3211	27	
9	3212	28	
10	3213	29	
11		30	
12		31	
13		32	
14		33	
15		34	
16		35	
17		36	
18		37	
19		38	

See also

(Confederate.)

Co. I, 45 Regiment Tennessee Infantry.

Company Muster Roll

of the organization named above

for [illegible] 1864

shows station of company

[illegible]

RECORD OF EVENTS

[illegible] Copyist

(642b)

(Confederate.)

Co. [illegible], 45 Regiment Tennessee Infantry.

[illegible] Capt [illegible]

Company Muster Roll

of the organization named above

for [illegible], 186[illegible],

shows station of company

at [illegible]

RECORD OF EVENTS

[illegible]

(642b) Copyist

(Confederate.)

Co. [illegible], 45 Regiment Tennessee Infantry.

Company Muster Roll

of the organization named above,

for [illegible] 186[illegible],

shows station of company at

[illegible]

RECORD OF EVENTS

[illegible]

(642b)

Copyist

(Confederate.)

Co. [illegible], 45 Regiment Tennessee Infantry.

Company Muster Roll

of the organization named above,

for Sept & Oct, 1862,

shows station of company

[illegible]

RECORD OF EVENTS

(642b) Copyist

(Confederate.)

Co. F , 45 Regiment Tennessee Infantry.

Company Muster Roll

of the organization named above,

for [illegible] 186 ,

shows station of company at

[illegible]

RECORD OF EVENTS

[illegible]

(642b) Copyist

(Confederate.)

Co. [illegible], 45 Regiment Tennessee Infantry.

Company Muster Roll

of the organization named above

for [illegible] 1863,

shows station of company

[illegible]

RECORD OF EVENTS

[illegible]

(642b) [illegible]

(Confederate.)

Co. [illegible], 45 Regiment Tennessee Infantry.

Company Muster Roll

of the organization named above

for [illegible], 186[illegible]

shows station of company at

[illegible]

RECORD OF EVENTS.

[illegible]

(642b) Copyist

(Confederate.)

Co. [illegible], 45 Regiment Tennessee Infantry.

Company Muster Roll

of the organization named above

for [illegible] 186 ,

shows station of company.

[illegible]

RECORD OF EVENTS

[illegible]

(642b) Copyist.

(Confederate.)

Co. F , 45 Regiment Tennessee Infantry.

Company Muster Roll

of the organization named above

for [illegible] 186[illegible].

[illegible] [illegible]

shows station of company.

[illegible]

RECORD OF EVENTS

(642b) Copyist.

(Confederate.)

Co. K, 45 Regiment Tennessee Infantry.

Company Muster Roll

of the organization named above,

for [illegible] 1864.

Shows station of company:

[illegible]

RECORD OF EVENTS

During January and up to Feb
[illegible] 1864 we were quietly encamped
[illegible] doing camp duty un
molested by the enemy. On the night
of Feb [illegible] we were ordered to [illegible] to
the depot at Dalton to [illegible]
[illegible] the morning of Feb [illegible]
[illegible] ready to
[illegible] the enemy reported
moving [illegible]
[illegible] Remained
[illegible]
[illegible]
[illegible]
where [illegible]
[illegible]
[illegible]
[illegible]
[illegible]
[illegible]
[illegible]

[illegible]

(642b)

Copyist.

78

CAPTIONS
AND RECORD OF EVENTS.

(Company.)

Co. I, 45 TENNESSEE INF.

(Confederate.)

CARD NUMBERS.

1	3611 3614	20	
2	3615	21	
3	3616	22	
4	3617	23	
5	3618	24	
6	3619	25	
7	3620	26	
8	3621	27	
9	3622	28	
10	3623	29	
11		30	
12		31	
13		32	
14		33	
15		34	
16		35	
17		36	
18		37	
19		38	

See also

(Confederate.)

Co. , 45 Regiment Tennessee Infantry.

[illegible]

Company Muster Roll

of the organization named above

for [illegible] , 186 ,

shows station of company,

[illegible]

RECORD OF EVENTS

(642b) Copyist.

(Confederate.)

Co. , 45 Regiment Tennessee Infantry.

Company Muster Roll

of the organization named above

for [illegible] , 186 ,

shows station of company

[illegible]

RECORD OF EVENTS

(642b)

Copyist.

(Confederate.)

Co. [illegible], 45 Regiment Tennessee Infantry.

Company Muster Roll

of the organization named above

for [illegible], 1862,

shows station of company

[illegible]

RECORD OF EVENTS

(642b)

Copyist.

(Confederate.)

Co. , 45 Regiment Tennessee Infantry.

Company Muster Roll

of the organization named above

for [illegible] 186[illegible]

shows station of company

[illegible]

RECORD OF EVENTS

(642b)

Copyist

(Confederate.)

Co. , 45 Regiment Tennessee Infantry.

Company Muster Roll

of the organization named above

for 186 ,

shows station of company

RECORD OF EVENTS

(642b) Copyist

(Confederate.)

Co. , 45 Regiment Tennessee Infantry.

Company Muster Roll

of the organization named above

for , 186 ,

shows station of company

[illegible]

RECORD OF EVENTS

(642b)

Copyist

(Confederate.)

Co. C, 45 Regiment Tennessee Infantry.

Company Muster Roll

of the organization named above

for May & June, 1863,

shows station of company

Tullahoma, Tenn

RECORD OF EVENTS

(642b)

Copyist

(Confederate.)

Co. C, 45 Regiment Tennessee Infantry.

Company Muster Roll

of the organization named above,

for Sept. & Oct., 1863,

shows station of company

Missionary Ridge, Tenn.

RECORD OF EVENTS

(642b) Copyist

(Confederate.)

Co. , 45 Regiment Tennessee Infantry.

Company Muster Roll

of the organization named above

for Feb 29 to Aug 31, 1864,

shows station of company:

Ma[illegible],

RECORD OF EVENTS

(642b)

Copyist.

CAPTIONS
AND RECORD OF EVENTS.

(Company.)

Co. K, 45 TENNESSEE INF.

(Confederate.)

CARD NUMBERS.

1	5012 3624	20	
2	3625	21	
3	3621	22	
4	3627	23	
5	3625	24	
6	3624	25	
7	3636	26	
8	3631	27	
9	3622	28	
10	3622	29	
11		30	
12		31	
13		32	
14		33	
15		34	
16		35	
17		36	
18		37	
19		38	

See also

(Confederate.)

Co. A , 45 Regiment Tennessee Infantry.

[illegible]

Company Muster Roll

of the organization named above

for [illegible] , 186[illegible] ,

shows station of company,

[illegible]

RECORD OF EVENTS

[illegible]

(642b) Copyist

(Confederate.)

Co. A, 45 Regiment Tennessee Infantry.

Company Muster Roll

of the organization named above

for Feb. 28 to Apr. 30, 1862,

shows station of company,

Camp [illegible]

RECORD OF EVENTS

(642b) [illegible] Copyist

(Confederate.)

Co. A, 45 Regiment Tennessee Infantry.

Company **Muster Roll**

of the organization named above

for [illegible], 186[illegible]

shows station of company:

[illegible]

RECORD OF EVENTS

[illegible]

(642b) Copyist

(Confederate.)

Co. F , 45 Regiment Tennessee Infantry.

Company Muster Roll

of the organization named above

for Nov. to Dec. , 1862

shows station of company.

[illegible]

RECORD OF EVENTS

[illegible]
Copyist

(642b)

(Confederate.)

Co. A , 45 Regiment Tennessee Infantry.

Company Muster Roll

of the organization named above

for [illegible] , 1865.

shows station of company

[illegible]

RECORD OF EVENTS

(642b) Copyist

(Confederate.)

Co. I, 45 Regiment Tennessee Infantry.

Company Muster Roll

of the organization named above

for March & April, 1863.

shows station of company

Near Fairfield, Tennessee.

RECORD OF EVENTS

J. R. O'Brien
Copyist.

(642b)

(Confederate.)

Co. A, 45 Regiment Tennessee Infantry.

Company Muster Roll

of the organization named above

for July & Aug 1863,

shows station of company,

Charleston Tenn

RECORD OF EVENTS

(642b) J. A. Cumming

Copyist

(Confederate.)

Co. K, 45 Regiment Tennessee Infantry.

Company Muster Roll

of the organization named above

for Sept & Oct 1863

shows station of company.

Chattanooga

RECORD OF EVENTS

J. A. Collins
(642b) Copyist

(Confederate.)

Co. C, 45 Regiment Tennessee Infantry.

Company Muster Roll

of the organization named above,

for [illegible] 1864,

shows station of company

[illegible]

RECORD OF EVENTS

[illegible]

(642b) Copyist.

(Confederate.)

Co. A, 45 Regiment Tennessee Infantry.

Company Muster Roll

of the organization named above

for Apl 30 to Aug 31, 1864,

shows station of company,

On the field near
Atlanta

RECORD OF EVENTS

[illegible]

(642b) Copyist

[illegible] Miss.

[illegible]

[illegible]

×Finch Jno M — Col. [illegible]

Dawson, J. M. — Lt Col. [illegible]

Brown, James S. — Maj. [illegible]

×Dawson, Jonathan J. — Col. [illegible]

Owens, Robt A. — Lt Col. Col.

Wilson, J. D. — Maj. Lt Col.

Cooper, S. C. — Maj.

×Caldwell, S. H. — S

Walker, J. T. — S K

Taliaferro, E. T. — a.s.

Caldwell, S. C. — a.s.

Ray, Saml J. — a.c.s. [illegible]

Hope, H. A. — a.c.s. [illegible]

Ridgeway, B. F. — a.q.m.

Williams, J. T. — a.q.m.

Dawson, J. S. — adjt — to Col.

Hudson, J. M. — adjt

This Regt and 5th (Browns) Regt [illegible] [illegible] [illegible] [illegible] [illegible] the [illegible] [illegible] [illegible] of the [illegible] [illegible] been [illegible] in the [illegible] of 4th Regt. [illegible] [illegible] [illegible]

Co. A [illegible]

×[illegible] [illegible]

[illegible] [illegible]

Moore [illegible] [illegible]

[illegible] [illegible]

[illegible] [illegible]

M[illegible] [illegible]

[illegible] [illegible]

×[illegible] [illegible]

[illegible] 9.

Co B [illegible] [illegible] [illegible]

*Allen [illegible]	[illegible]
Hart [illegible]	[illegible]
Upjohn [illegible]	[illegible]
Edgar [illegible]	[illegible]
Randle [illegible]	[illegible]
Bowman [illegible]	[illegible]
Cooper [illegible]	

[illegible]

Co. C. 46. Tenn. Inf:

[illegible] most of [illegible]

×Harris 11 [illegible] Sept 24/63.

McKinnie 13. 1 R Sept '62

×Cochran S. H. 2 L C.

Pinson. R. G. 2. R July, 62

×Trenathan. R. G. 2 [illegible] Mar 24/63.

After the fall of Island No 10,
this Co. which was on E S and
not captured with the Regt, was
attached to 5 Tenn Inf and [illegible]
of service until 11 [illegible]
[illegible] after the [illegible]
(See [illegible] of Tenn [illegible])
[illegible]

[illegible]
[illegible]

Co. D. 4th Tenn. Infy.

×Cooper J. C.	C. to Major
Crunk R. H.	1. Resgd Sept. $^{30}_{62}$
Williams [illegible]	2 "
×Duncan [illegible]	2, Killed [illegible]
Hope Richard M.	1 [illegible] $^{30}_{64}$
×[illegible]	2.
Hope [illegible]	[illegible] $^{30}_{64}$

[illegible] [illegible] issued

[illegible]

All rolls forwarded.

Co. E. 46. Tenn. Infantry

Thorpe H. A.	Capt. [illegible] 16 63.
Williams [illegible]	1 Lt. [illegible]
Muzzle S. H.	2 Lt. [illegible] 30 [illegible]
Burfoot [illegible] M.	2 [illegible] 30 [illegible]
McClanahan [illegible]	2 [illegible]
Green T. [illegible]	2
Porter H. B.	2

[illegible]

[illegible] Smith

Co. I 46. Tenn Infl.

x Payne Jno C . .	C. [illegible] 3?
Scott G. W.	. 1
Howard B. F.	1
Tyler M. J. .	1. R May 16 62
Sims W. R. .	1. C.
Evans B. T.	1 1.
x Caldwell J. W. . .	4 R Mar. 20 63 -

[illegible]

-All with [illegible] -

Co. [illegible] 46 Penn. Infantry

×[illegible] W. B	C. R. Aug. 4/62
Hicks [illegible]	1 R. May /62
[illegible]	[illegible] Drpd. Nov. 19/63
×[illegible]	21
[illegible]	[illegible]
[illegible]	

[illegible]

[illegible]

Co. H. 46 Tenn Inft.

×Hanna, J. M. ...... C. R. Act. '62

Haynes H. D. ... 1 C. Desd Nov. 63

×Smith H. L. ... [illegible] Nov. 31/63

Underwood, [illegible] ... Discharged Mar 26/62

McCulloch, M. ... 1 [illegible]

Atkins, [illegible] ... 2 L.

×Stewart J. B. ... [illegible]

[illegible]

[illegible]

[illegible]

Co I. 46 Tenn. Infantry

*Owens Robt A. [illegible]

Williams, W. H. . . . 1 Sergt Sept 30 62

Hudson J. M. . . . . 2 "

Caldwell Wm P. . 2 Sergt Sept 30 62

Cooper J. H. . . . . . [illegible] Oct 21 63

Lee Robt 2

-2-

[illegible]

Co K 46. Penn Inft

Paschall Jno P.	6
[illegible] Howell C.	1.
Paschall, Elisha	2.1
Hendricks Wm B 15	5.
Foster W L	2.

All rolls beneath

AND RECORD OF EVENTS.

(Company.)

Co. A, 46 TENNESSEE INF.

(**Confederate.**)

CARD NUMBERS.

1	[illegible]	20	
2	[illegible]	21	
3		22	
4		23	
5		24	
6		25	
7		26	
8		27	
9		28	
10		29	
11		30	
12		31	
13		32	
14		33	
15		34	
16		35	
17		36	
18		37	
19		38	

See also

(Confederate.)

Co. [illegible], 46 Regiment Tennessee Infantry.

Company Muster Roll

of the organization named above

for 1862,

shows station of company

RECORD OF EVENTS

(642b) Copy

(Confederate.)

Co. [illegible], 46 Regiment Tennessee Infantry.

Company Muster Roll

of the organization named above

for [illegible] 186[illegible],

shows station of company

[illegible]

RECORD OF EVENTS

(642b)

Copyist

CAPTIONS
AND RECORD OF EVENTS.

(Company.)

Co. B, 46 TENNESSEE INF.

(Confederate.)

CARD NUMBERS.

1	50145154	20	
2	5146	21	
3		22	
4		23	
5		24	
6		25	
7		26	
8		27	
9		28	
10		29	
11		30	
12		31	
13		32	
14		33	
15		34	
16		35	
17		36	
18		37	
19		38	

See also

(Confederate.)

Co. B , 46 Regiment Tennessee Infantry.

Company Muster Roll

of the organization named above

for Nov 29, 1861 to Sept 30, 1862,

Shows station of company at

Jackson, Mississippi.

RECORD OF EVENTS

(642b)

Copyist

(Confederate.)

Co. B, 46 Regiment Tennessee Infantry.

Company Muster Roll

of the organization named above

for [illegible] 1863.

shows station of company at

Camp Cumming [illegible]

RECORD OF EVENTS

(642b)

Copyist

CAPTIONS
AND RECORD OF EVENTS.

(Company.)

Co. C, 46 TENNESSEE INF.

(**Confederate.**)

CARD NUMBERS.

1	5 1 3241	20	
2	3242	21	
3		22	
4		23	
5		24	
6		25	
7		26	
8		27	
9		28	
10		29	
11		30	
12		31	
13		32	
14		33	
15		34	
16		35	
17		36	
18		37	
19		38	

See also

(Confederate.)

×Co. G, 46 Regiment Tennessee Infantry.

Company Muster Roll

of the organization named above

for [illegible], 186[illegible],

shows station of company

at [illegible]

RECORD OF EVENTS

[illegible]

(642b)

Copyist.

(Confederate.)

Co. [illegible], 46 Regiment Tennessee Infantry.

Company Muster Roll

of the organization named above

for [illegible] 1863,

shows station of company at

[illegible] Mobile Ala.

RECORD OF EVENTS

(642b)

Copyist

4

CAPTIONS
AND RECORD OF EVENTS.

(Company.)

Co. D, 46 TENNESSEE INF.

(**Confederate.**)

CARD NUMBERS.

1	5011243	20	
2	1244	21	
3		22	
4		23	
5		24	
6		25	
7		26	
8		27	
9		28	
10		29	
11		30	
12		31	
13		32	
14		33	
15		34	
16		35	
17		36	
18		37	
19		38	

See also

(Confederate.)

Co. (, 46 Regiment Tennessee Infantry.

Company Muster Roll

of the organization named above,

for , 186 ,

shows station of company at

RECORD OF EVENTS

(642b)

(Confederate.)

Co. / , 46 Regiment Tennessee Infantry.

Company Muster Roll

of the organization named above

[illegible]

RECORD OF EVENTS

(642b)

CAPTIONS
AND RECORD OF EVENTS.

(Company.)

Co. E , 46 TENNESSEE INF.

(**Confederate.**)

CARD NUMBERS.

1	[illegible] 3265	20	
2	3241	21	
3		22	
4		23	
5		24	
6		25	
7		26	
8		27	
9		28	
10		29	
11		30	
12		31	
13		32	
14		33	
15		34	
16		35	
17		36	
18		37	
19		38	

See also

Confederate.

Co. E, 46 Reg't Tenn. Inf.

Company Muster Roll

Nov 29 1861 to
[illegible]

[illegible] Miss.

Record of events

(Confederate.)

Co. E, 46 Regiment Tennessee Infantry.

Company Muster Roll

of the organization named above

for [illegible] 24, 1863.

shows station of company at

Camp Cummings, Ala.

[illegible]

RECORD OF EVENTS

W. [illegible]

(642b)

Pub.

CAPTIONS
AND RECORD OF EVENTS.

(Company.)

Co. F, 46 TENNESSEE INF.

(Confederate.)

CARD NUMBERS.

1 [illegible]
2 [illegible]
3
4
5
6
7
8
9
10
11
12
13
14
15
16
17
18
19
20
21
22
23
24
25
26
27
28
29
30
31
32
33
34
35
36
37
38

See also

(Confederate.)

Co. F, 46 Regiment Tennessee Infantry.

Company Muster Roll

of the organization named above

for Nov 29, 1861 to Sept 29 1862,

shows station of company

Jackson, Miss

RECORD OF EVENTS

(642b)

Copyist

(Confederate.)

Co. H , 46 Regiment Tennessee Infantry.

Company Muster Roll

of the organization named above,

for Dated Oct. 24, '63.

shows station of company at

Camp Cuming, near Mobile, Ala

RECORD OF EVENTS

(642b) Copyist.

CAPTIONS
AND RECORD OF EVENTS.

(Company.)

Co. G, 46 TENNESSEE INF.

(Confederate.)

CARD NUMBERS.

1	5012 3344	20	
2	[illegible]	21	
3		22	
4		23	
5		24	
6		25	
7		26	
8		27	
9		28	
10		29	
11		30	
12		31	
13		32	
14		33	
15		34	
16		35	
17		36	
18		37	
19		38	

See also

(Confederate.)

Co. , 46 Regiment Tennessee Infantry.

Company Muster Roll

of the organization named above

186 ,

for

shows station of company at

RECORD OF EVENTS

Copyist

(642b)

(Confederate.)

Co. , 46 Regiment Tennessee Infantry.

Company Muster Roll

of the organization named above,

for , 186 ,

showing its station and department.

RECORD OF EVENTS

(642b)

Copyist

CAPTIONS
AND RECORD OF EVENTS.

(Company.)

Co. H, 46 TENNESSEE INF.

(Confederate.)

CARD NUMBERS.

1	[illegible]	20	
2		21	
3		22	
4		23	
5		24	
6		25	
7		26	
8		27	
9		28	
10		29	
11		30	
12		31	
13		32	
14		33	
15		34	
16		35	
17		36	
18		37	
19		38	

See also

(Confederate.)

Co. [illegible], 46 Regiment Tennessee Infantry.

Company Muster Roll

of the organization named above

for [illegible], 186 ,

shows station of company

[illegible]

RECORD OF EVENTS

[illegible]

(642b) Copyist

(Confederate.)

Co. [illegible], 46 Regiment Tennessee Infantry.

Company Muster Roll

of the organization named above

for , 186 ,

shows station of company

RECORD OF EVENTS

Copyist

(642b)

CAPTIONS
AND RECORD OF EVENTS.

(Company.)

Co. I, 46 TENNESSEE INF.

(**Confederate.**)

CARD NUMBERS.

1 [illegible]
2 [illegible]
3
4
5
6
7
8
9
10
11
12
13
14
15
16
17
18
19
20
21
22
23
24
25
26
27
28
29
30
31
32
33
34
35
36
37
38

See also

(Confederate.)

Co. I, 46 Regiment Tennessee Infantry.

Company Muster Roll

of the organization named above

for Nov 29 1861 to Sept 29, 1862,

Showing station of company

Jackson Miss.

RECORD OF EVENTS

B J Tusarell

(642b) Copyist

(Confederate.)

Co. A , 46 Regiment Tennessee Infantry.

Company Muster Roll

of the organization named above

for dated Oct. 24 , 1863,

shows station of company at

Camp Cummings.
nr. Mobile, Ala.

RECORD OF EVENTS

(642b) Copyist.

CAPTIONS
AND RECORD OF EVENTS.

(Company.)

Co. K, 46 TENNESSEE INF.

(Confederate.)

CARD NUMBERS.

1	[illegible]	20	
2	[illegible]	21	
3		22	
4		23	
5		24	
6		25	
7		26	
8		27	
9		28	
10		29	
11		30	
12		31	
13		32	
14		33	
15		34	
16		35	
17		36	
18		37	
19		38	

See also

(Confederate.)

Co. , 46 Regiment Tennessee Infantry.

Company Muster Roll

of the organization named above

for [illegible] 186 [illegible],

shows station of company at [illegible]

[illegible]

RECORD OF EVENTS

(642b)

[illegible]

(Confederate.)

Co. [illegible], 46 Regiment Tennessee Infantry.

Company Muster Roll

of the organization named above

for [illegible] , 186 ,

shows station of company

[illegible]

RECORD OF EVENTS

(642b)

Copyist

[illegible] M. Ky . . . Col

Jones B. E . . . . . Lt Col

Shearon, Thos: R. Maj.

Watkins, Wm M. . . Col

Wynne, Vincent G. Lt Col . . . .

*Baldridge A. S. . . . S.

*Smith J. D. . . . . . A.S

Nash, R. R . . . A.C.S.

Russell, James - - A.Q.M

Richardson, Thos E . . . Adjt

*Jones, Jno: B . . . Adjt.

*Allen, W.J.F. . . . . Chap.

Retired

Consolidated with the 12. Tenn
Infantry

Co. A. 47 Tenn. Infy.

White, James R. .... C. [illegible] 8/62
Dickey, S. H. ..... 1. [illegible]
Stacy, Wm ... 2 C. [illegible] 3/62
McDonald, John .. 2.1. [illegible] 8/63
Moffat, T. B. .. 2.1.C.
Adams, J. 2
×Neel, S. H. .. 2 [illegible]

Co. B. 47. Tenn. Inft.

*Sinclair, James, H. ... C. R. .. 3 ..
Smith, J. B. ...... 1.
*Patterson, Robt. B. .. 2. C.
Ballentine, H. J. ..... 2. 1.
Harmon, Ben. H. .... 2. 1.
Coffman, R. C. ...... 2.
~~[illegible]~~ ←

Co. C. 47. Tenn Infantry

×Wynne, Vincent) G... [illegible]

×Marchant, Peter 2. C.

Wynne, Jno. T. 2.

[illegible]

[illegible]

Co. D. 47 Tenn. Inft.

*Watkins, W. M. ... C. [illegible]
Johnson, J. W. . . 1. [illegible]
Talley, G. W. . . 2.
Beaumont, E. J. . 2.
*Fowlkes, James H. . . 1.
Bradshaw, Jesse C. . . 2. [illegible]
*Watkins, J. N . . 2, C.
Stallings, E. G. . . . 2.
Perry, J. F. . . 2

Co. E. 47. Tenn. Infty.

Miller, Geo B. ... C. [illegible]
Hunks Hugh T. 1
Burgee, Belfield C. . 2
Burton, Martin G. .. 2.
×Sampson James G. .. C.
Sugg, Wm S. ... 1. [illegible]
Albritton, Daniel W. 2.
×[illegible] James M. [illegible]
Lauderdale Josiah M. ... 1.

Note [illegible]
[illegible]

Indexed

[illegible]

Co. F 47. Tenn. Inft

Brunch, Jesse L. ... C. Capt. 62
Roe, B. F. ... 1. Lieut
Newhouse, F. M. ... 2. Lieut
Penn, W. J. ... 2 Lieut
Penn, G. T. ... 1. Lieut [illegible]
*Booth, Jno R. ... 1. C.
*Cresap, N. A. ... 2

Indexed

All [illegible] found

Co. G. 47. Tenn. Infy

*Carthel, Thos J. C.
*Hartsfield, Jno C. . 1.
*Thomas S. E. . . . 2.
Simmons S. M. . . . 2.
*January, J. C. . . . 2.C.
Thomas, W. A. . . . . 2.

[illegible]

[illegible]

Co. H. 47. Tenn. Infantry

Duncan, Jno A.	C.	[illegible]
Reeves, J. H.	1	
Holoman, N. H.	2. C.	
Wilkes, M. L.	2.	[illegible]
Fullerton, J. H.	2.	

[illegible]

Co. I. 47. Tenn. Infantry.

Moore, W. S. ...	C. 2 [illegible]
Ayers. E. M. .	1.
Butler. J. C.	. 2.
Glisson, E. H. ...	. . 2.
*Oliver James K. . .	- 0.
Hunter P. H. . .	2.
Young. Joseph ...	2.
Gilbert, H. G. ...	- 1.

*—all under [illegible]

Co. K. 47. Tenn. Infantry

×Cummings, T. E. ... C
Jarvis, H. C. ... [illegible] '62
Lusley, J. H. .... 2.
Pierce, D. M. ...... 2.
Pope, W. N. ... 2.
×Ewell, P. N. 2

[illegible]

× [illegible]

[illegible] AND RECORD OF EVENTS.

(Company.)

Co. a, 47 TENNESSEE INF.

(**Confederate.**)

CARD NUMBERS.

1	50136449	20	
2	6450	21	
3	6451	22	
4	6452	23	
5	6453	24	
6	6454	25	
7	6455	26	
8	6456	27	
9	6457	28	
10	6458	29	
11	6459	30	
12		31	
13		32	
14		33	
15		34	
16		35	
17		36	
18		37	
19		38	

See also

(Confederate.)

Co. , 47 Regiment Tennessee Infantry.

Company Muster Roll

of the organization named above

186 ,

for

shows station of company at

RECORD OF EVENTS

(642b)

[illegible]

(Confederate.)

Co. C , 47 Regiment Tennessee Infantry.

Company Muster Roll

of the organization named above,

for [illegible] , 186 [illegible] .

Shows station [illegible]

[illegible]

RECORD OF EVENTS

(642b)

Copyist

(Confederate.)

Co. , 47 Regiment Tennessee Infantry.

Company Muster Roll

of the organization named above

186 .

Shows station of company

RECORD OF EVENTS

(642b)

(Pard

(Confederate.)

Co. , 47 Regiment Tennessee Infantry.

Company Muster Roll

of the organization named above

for 186 .

Shows station of company at

RECORD OF EVENTS

(642b)

Pr

(Confederate.)

Co. , 47 Regiment Tennessee Infantry.

Company Muster Roll

of the organization named above

for , 186 .

Shows station of company

RECORD OF EVENTS

[illegible]

(Confederate.)

Co. , 47 Regiment Tennessee Infantry.

Company Muster Roll

of the organization named above

for 186 ,

Shows station of company

RECORD OF EVENTS

(642)

(Confederate.)

Co. , 47 Regiment Tennessee Infantry.

Company Muster Roll

of the organization named above,

for , 186

Shows station of company at

RECORD OF EVENTS.

(Confederate.)

Co. , 47 Regiment Tennessee Infantry.

Company Muster Roll

of the organization named above

For , 186 .

[illegible]

RECORD OF EVENTS

(642) Copyist

2

(Confederate.)

Co. , 47 Regiment Tennessee Infantry.

Company Muster Roll

of the organization named above

for , 186 ,

shows station of company

RECORD OF EVENTS

(642b)

Copyist

(Confederate.)

Co. , 47 Regiment Tennessee Infantry.

Company Muster Roll

of the organization named above

for , 186 ,

shows station of company:

RECORD OF EVENTS

(642b) [illegible]

(Confederate.)

Co. , 47 Regiment Tennessee Infantry.

Company Muster Roll

of the organization named above

for , 186 ,

shows station of company

RECORD OF EVENTS

(642b)

Copyist

CAPTIONS
AND RECORD OF EVENTS.

(Company.)

Co. B, 47 TENNESSEE INF.

(Confederate.)

CARD NUMBERS.

1 50136140
2 6141
3 6142
4 6143
5 6144
6 6145
7 6146
8 6147
9 6148
10 6149
11
12
13
14
15
16
17
18
19
20
21
22
23
24
25
26
27
28
29
30
31
32
33
34
35
36
37
38

See also

(Confederate.)

Co. [illegible], 47 Regiment Tennessee Infantry.

Company Muster Roll

of the organization named above

for [illegible] 186[illegible]

shows station of company

[illegible]

RECORD OF EVENTS

(642b)

Copyist

(Confederate.)

Co. B , 47 Regiment Tennessee Infantry.

Company Muster Roll

of the organization named above

for [illegible] [illegible] , 62,

shows station of company

[illegible]

RECORD OF EVENTS

(642b)

Copyist

(Confederate.)

Co. E , 47 Regiment Tennessee Infantry.

Company Muster Roll

of the organization named above

for [illegible] , 186 ,

Dated Nov [illegible] 1862,

shows station of company.

Tenn.

RECORD OF EVENTS

(642b)

[illegible]

(Confederate.)

Co. B, 47 Regiment Tennessee Infantry.

Company Muster Roll

of the organization named above

for [illegible], 186[illegible],

shows station of company

[illegible]

RECORD OF EVENTS

[illegible] left Chattanooga [illegible] Ringgold
Camp [illegible]
[illegible]
[illegible]
[illegible]
[illegible] remained [illegible]
Camp until Dec [illegible]
[illegible]
[illegible]
12 days [illegible]
[illegible] Dec 27
[illegible]
[illegible]
[illegible]
[illegible]
[illegible]
[illegible]
[illegible]
[illegible]
[illegible]
[illegible]
[illegible]

(642b)

Copyist

(Confederate.)

Co. B , 47 Regiment Tennessee Infantry.

Company Muster Roll

of the organization named above

for [illegible] , 1863,

Shows station of company:

[illegible]

RECORD OF EVENTS

(642b)

(Confederate.)

Co. [illegible], 47 Regiment Tennessee Infantry.

Company Muster Roll

of the organization named above

for [illegible] 1863,

shows station of company

[illegible]

RECORD OF EVENTS

(642b) [illegible]

(Confederate.)

Co. 3, 47 Regiment Tennessee Infantry.

Company Muster Roll

of the organization named above

for [illegible]

shows station of company

RECORD OF EVENTS

[illegible]

(Confederate.)

Co. , 47 Regiment Tennessee Infantry.

Company Muster Roll

of the organization named above

for [illegible] 186 ,

[illegible]

shows station of company

[illegible]

RECORD OF EVENTS

[illegible]

(642b) [illegible]

[illegible] than [illegible]
60 [illegible] at the [illegible]
[illegible]
in the [illegible]
[illegible]
[illegible]

[illegible]
[illegible]

[illegible]
[illegible]
[illegible]

(Confederate.)

Co. C , 47 Regiment Tennessee Infantry.

Company Muster Roll

of the organization named above

for [illegible] Dec [illegible], 1863,

shows station of company

[illegible]

RECORD OF EVENTS

[illegible]

(642b)

Copyist

[illegible]
[illegible]
[illegible]
[illegible]
[illegible]
[illegible]
[illegible]
[illegible]
To [illegible]
for [illegible]
[illegible]
[illegible]

[illegible]
[illegible]

(Confederate.)

Co. , 47 Regiment Tennessee Infantry.

Company Muster Roll

of the organization named above

for [illegible] 186[illegible]

Shows station of company

[illegible]

RECORD OF EVENTS

[illegible]

[illegible] from [illegible]

[illegible] to Selma

Ala 22 [illegible] Selma

23 [illegible]

to [illegible]

[illegible]

(642b) Copyist

[illegible] the 2.5 o'clk P.M.
when we [illegible] [illegible] card
a [illegible] [illegible] [illegible] [illegible]
20 [illegible] [illegible]
[illegible] the [illegible] a [illegible]
5 o'clk P.M. [illegible] [illegible] we
took the [illegible] a [illegible]
[illegible]
[illegible]
[illegible] [illegible] [illegible]
[illegible] [illegible] on the card
[illegible] [illegible]
Date Feb 22 19[illegible]

[illegible] Patterson
[illegible]

CAPTIONS
AND RECORD OF EVENTS.

(Company.)

Co. *C*, 47 TENNESSEE INF.

(**Confederate.**)

CARD NUMBERS.

1	[illegible]	20	
2	[illegible]	21	
3	[illegible]	22	
4	[illegible]	23	
5	[illegible]	24	
6	[illegible]	25	
7	[illegible]	26	
8	[illegible]	27	
9	[illegible]	28	
10	[illegible]	29	
11		30	
12		31	
13		32	
14		33	
15		34	
16		35	
17		36	
18		37	
19		38	

See also

(Confederate.)

Co. C, 47 Regiment Tennessee Infantry.

Company Muster Roll

of the organization named above

for May & June 1862.

shows station of company

Not Stated

RECORD OF EVENTS

J. B. Hyne

(642b) 159

(Confederate.)

Co. C, 47 Regiment Tennessee Infantry.

Company Muster Roll

of the organization named above

for July & Aug, 1862.

shows status of company.

Not Stated.

RECORD OF EVENTS

[illegible] Copyist.

(642b)

(Confederate.)

Co. C , 47 Regiment Tennessee Infantry.

Company Muster Roll

of the organization named above

for Sept & Oct , 1862

shows station of company

Shelbyville

RECORD OF EVENTS

(642)

J. B. [illegible]

Copyist.

(Confederate.)

Co. C, 47 Regiment Tennessee Infantry.

Company Muster Roll

of the organization named above

for Nov & Dec, 1862.

shows station of company

Shelbyville

RECORD OF EVENTS

(642b) Copyist

(Confederate.)

Co. C, 47 Regiment Tennessee Infantry.

Company Muster Roll

of the organization named above

for Jan & Feb 1863.

shows station of company

Shelbyville Tenn

RECORD OF EVENTS

(6421)

Copyist.

(Confederate.)

Co. C, 47 Regiment Tennessee Infantry.

Company Muster Roll

of the organization named above,

for 10th Apr 1863,

shows station of company

Shelbyville Tenn

RECORD OF EVENTS

(642b)

Copyist.

(Confederate.)

Co. C, 47 Regiment Tennessee Infantry.

Company Muster Roll

of the organization named above

for July & Aug, 1863.

[illegible]

shows station of company

at Chattanooga, Tenn.

RECORD OF EVENTS

This company since last muster has been through trials, & in the whole of the march from Shelbyville Tenn to this place every day during the march it rained more or less; besides much of the march was without rations except a little Bread. Since its arrival at this place (July 7) nothing of importance has transpired.
Station Chattanooga Tenn
Date August 31 1863
J. H. Watkins Capt
Comdg Company C 47
Regt T. V.

[illegible]

(642b)

Copyist

(Confederate.)

Co. C, 47 Regiment Tennessee Infantry.

Company Muster Roll

of the organization named above

for July & Aug, 1863.

~~[illegible]~~ [illegible] 1863

Shows station of company:

[illegible] Wilkerson

Missionary Ridge

Record of Events

September found us at Chattanooga in front of a [illegible] doing picket duty on the [illegible] of Chattanooga. the weather was very warm & the roads unusually dusty which made the march to Lafayette very fatiguing where we arrived on the 10th the [illegible] we marched back towards Chattanooga 10 miles & formed a line of battle where we remained 48 hours expecting to encounter the enemy on the morning of the [illegible] we marched back to Lafayette Ga where we remained until the 17 we moved out [illegible] mile north of that place & on the 18 started back to the [illegible] & on the [illegible] maneuvering in quick [illegible]

13 April

(642)

Copyist

& troublesome until in about
2 [illegible] we met the enemy
& fought [illegible] about 4 hours
not being able to [illegible] the
[illegible] from their strong
position [illegible] forced the
[illegible] after [illegible] retired
[illegible] Lieut [illegible] Wynne
on [illegible] wounded [illegible]
we [illegible] the 10
Show [illegible] distant
later in the [illegible] & Shells [illegible]
enemys [illegible] when the
[illegible]
there to [illegible] pursuit.
we [illegible]
here we [illegible] a short [illegible]
[illegible]
where we [illegible] 2
[illegible] arrived [illegible]
[illegible]

(Confederate.)

Co. D, 47 Regiment Tennessee Infantry.

Company Muster Roll

of the organization named above

for Nov & Dec, 1863.

shows station of company

Dalton, Ga

RECORD OF EVENTS

Left Sweetwater Nov 5 on the cars being ordered back to Missionary Ridge where we arrived on the 8 and had to stand pickets every 3 day untill the 25 when we were driven in by the enemy and had to climb Missionary Ridge under fire and was engaged in the fight on this ridge. In this fight Private J A Tygrett was killed & Private James Pritchard was missing. We have been marching on our retreat to Dalton where we built winter quarters which was completed about the 20 of December 1863

(642b)

Copyist

Since which time nothing of interest has transpired. [illegible] [illegible]

Dave [illegible]

(Confederate.)

Co. C , 47 Regiment Tennessee Infantry.

Company Muster Roll

of the organization named above

for Jan & Feb , 1864,

shows station of company

Dalton Ga.

RECORD OF EVENTS

(642b)

Copyist

CAPTIONS
AND RECORD OF EVENTS.

(Company.)

Co. D, 47 TENNESSEE INF.

(**Confederate.**)

CARD NUMBERS.

1	3013 6410	20	
2	6411	21	
3	6412	22	
4	6413	23	
5	6414	24	
6	6415	25	
7	6416	26	
8	6417	27	
9	6418	28	
10	6424	29	
11		30	
12		31	
13		32	
14		33	
15		34	
16		35	
17		36	
18		37	
19		38	

See also

(Confederate.)

Co. , 47 Regiment Tennessee Infantry.

Company Muster Roll

of the organization named above

for 186 ,

shows station of company

RECORD OF EVENTS

(642b)

Copyist

(Confederate.)

Co. , 47 Regiment Tennessee Infantry.

Company Muster Roll

of the organization named above

for 186 ,

shows status of company,

RECORD OF EVENTS

(642b)

Copyist.

(Confederate.)

Co. , 47 Regiment Tennessee Infantry.

Company Muster Roll

of the organization named above,

for 186 ,

shows station of company

RECORD OF EVENTS

(6421)

Copyist

(Confederate.)

Co. , 47 Regiment Tennessee Infantry.

Company Muster Roll

of the organization named above

for , 186 .

shows station of company

RECORD OF EVENTS

(642b) Copyist

(Confederate.)

Co. , 47 Regiment Tennessee Infantry.

Company Muster Roll

of the organization named above

for 186 .

Shows station of company

RECORD OF EVENTS

(642b)

Copyist

(Confederate.)

Co. , 47 Regiment Tennessee Infantry.

Company Muster Roll

of the organization named above

for 186 ,

shows status of company

RECORD OF EVENTS

(642b) Copyist.

(Confederate.)

Co. , 47 Regiment Tennessee Infantry.

Company Muster Roll

of the organization named above

for 186 ,

shows station of company

RECORD OF EVENTS

(642b) Copyist.

(Confederate.)

Co. , 47 Regiment Tennessee Infantry.

Company Muster Roll

of the organization named above

for 186 ,

shows station of company

RECORD OF EVENTS

(642b)

(Confederate.)

Co. , 47 Regiment Tennessee Infantry.

Company Muster Roll

of the organization named above

for , 186 ,

shows station of company.

RECORD OF EVENTS

(642b)

Copyist

(Confederate.)

Co. , 47 Regiment Tennessee Infantry.

Company Muster Roll

of the organization named above

for

shows station of company.

RECORD OF EVENTS

(642e)

Copyist

CAPTIONS
AND RECORD OF EVENTS.

(Company.)

Co. E, 47 TENNESSEE INF.

(Confederate.)

CARD NUMBERS.

1 [illegible] [illegible]
2 [illegible]
3 [illegible]
4 [illegible]
5 [illegible]
6 [illegible]
7 [illegible]
8 [illegible]
9 [illegible]
10 [illegible]
11
12
13
14
15
16
17
18
19
20
21
22
23
24
25
26
27
28
29
30
31
32
33
34
35
36
37
38

See also

(Confederate.)

Co. C, 47 Regiment Tennessee Infantry.

Company Muster Roll

of the organization named above

for Jan. & Feb. 1864.

Shows station of company

On the cars near Atlanta Ga

RECORD OF EVENTS

This company remained in Hindmans Division until Feby the 6 '64 when it as well as the Regiment was transfered to Frank Cheathams Division subsequently on the 7 day of Feby was loaned to the [illegible] Department of Mississippi under command of Genl Polk. February 17 got aboard the cars and railed to Atlanta. thence to West Point Ga 9 A. M. 20 reached West Point we lay there til 21 thence to Montgomery. we got aboard the boat and pursued our way to Selma 22 rested at Selma 23 took the cars and railed to Demopolis Ala 24 rested at Demopolis 25 remained at Demopolis until 5 oclock. P.M. then we got aboard the cars and railed to Selma 26. remained at Selma during [illegible].

D J McDonald

(642b)

the day and until 5 oclock P.M. at
when we got aboard the cars in
Dalton it went to West Point Ga
to Atlanta. Georgia

R. B. Patterson
Captain Co. B Comdg
Co. G. 27 Tenn Infy

On the cars near Atlanta Ga
Feb. 24. 1864

(Confederate.)

Co. E, 47 Regiment Tennessee Infantry.

Company Muster Roll

of the organization named above,

for Nov & Dec 1863.

Shows station of company

Dalton Ga

RECORD OF EVENTS

November 1863 resting at Sweetwater. Nov 3 marched to the Depot and took the cars for Chickamauga next day had a march up two miles from Tyners Station was in camp night on 4th, very wet next day marched to Missionary Ridge and put up rude quarters in [illegible] (Cumming) Division. Remained here standing picket guard every third day until [illegible] of the men by reported until Nov 23. when we formed line of battle and continued so until the evening of the [illegible] of Nov when the great battle of Missionary Ridge was fought. in which all my men did their duty but Butler and Branam who deserted falling back from the line. We crossed the [illegible] Chickamauga that night, next day marched to [illegible]

[illegible] Copyist

(642b)

Ringgold next day marched to
Dalton where we had no rations
and the men had suffered but
for the untiring efforts of Col Gordon
commanding the Brigade who rode
till after midnight to procure
rations for the command [illegible]
[illegible] at Dalton and
at once [illegible] issued [illegible]

F. G. Ferguson
Capt [illegible]

Dalton Ga
Dec 3. 1863

(Confederate.)

Co. E, 47 Regiment Tennessee Infantry.

Company Muster Roll

of the organization named above

for Sept & Oct, 1863.
Dated Nov 13 1863

shows station of company

Missionary Ridge

RECORD OF EVENTS

Sept 1 1863 found us at Chattanooga, Tenn. in front of a heavy force of the enemy. here we continued on outpost duty until the 8. when we moved to the Chickamauga. on the 9 we stood in line of battle until 9 P.M. when we moved on toward Lafayette, Ga. reaching there on the 10. on the 12 we moved back to Rock Spring and stood there in line of battle [illegible] days & nights. then marched back to Lafayette. On the 17 we marched back to Rock Spring. On the 18 we continued our march towards Chickamauga. On the 19 we crossed the Chickamauga and after marching [illegible] in quick and double quick time until 12 noon we found ourselves before a heavy force of the enemy [illegible] [illegible], they

(Continued)

(642b) Copyist.

[illegible] Brigade was precipitated
and fought for about two hours
finally retiring [illegible]
In this battle Capt. Thos. H. Kibler
& Lieut. [illegible] were both severely
wounded and Capt. Sampson and
First Lt. Brannon both slightly
wounded but we continued
in line of battle and the [illegible]
of [illegible] of the enemy
until late in the evening of the
20. [illegible] The enemy [illegible]
way and [illegible] before us we pursued
and overtook him on the [illegible]
[illegible] when after a short fight
we drove him into Chattanooga and
[illegible] before it [illegible]
[illegible] we kept for Sweetwater
and marching most of the way
[illegible] here Oct 4 1863

Station Sweetwater Tenn
[illegible] October [illegible]

F. G. Sampson
Capt. Co [illegible] Tenn. Vol.

(Confederate.)

Co. E , 47 Regiment Tennessee Infantry.

Company Muster Roll

of the organization named above,

for July & Aug. 1863.

Shows station of company:

Chattanooga Tenn

◆

RECORD OF EVENTS

This company as well as 47 Regt was on the out post in line of battle at Tullahoma. Tenn. at last muster, hence July 1 marched to Allisons Bridge. July 2 to Cowan July 3 upon Cumberland Mountain July 4 to Mouth of Battle Creek July 5 to Shell Mound. July 7 to Running Water. July 8. to Chattanooga. Tenn. where we have remained ever since, resting nearly all the time on fortification on half rations on very poor beef & corn meal

F. G. [illegible]

Capt Co E 47 Tenn Regt

Station Chattanooga. Tenn

Date Aug [illegible] 1863

B. J. Criswell

(642f)

Copyist

(Confederate.)

Co. E, 47 Regiment Tennessee Infantry.

Company Muster Roll

of the organization named above,

for Mch & Apl, 1863.

shows station of company

Shelbyville Tenn

RECORD OF EVENTS

March 1 1863 found the company on guard duty at Shelbyville Tenn where it remained until April 1863 when it was relieved & went to its camps again in Preston Smith's Brigade and there remained until mustered on this 30 April 1863

F. C. Sampson
Captain

(642b)

(Confederate.)

Co. E , 47 Regiment Tennessee Infantry.

Company Muster Roll

of the organization named above

for Jan & Feb , 1863.

shows a station of company

Shelbyville Tenn

RECORD OF EVENTS

From Murfreesboro a few days after the battle we marched to Shelbyville, Tenn where we have remained ever since on [illegible] guard

F. E. Lambson
Capt Co E 47 Inf Rgt

[illegible]

D. J. Russell

(426) (F.)

(Confederate.)

Co. 3d, 47 Regiment Tennessee Infantry.

Company Muster Roll

of the organization named above

for Nov & Dec, 1862

dated Jan 6, 1863

shows station of company

Shelbyville Tenn

RECORD OF EVENTS

Nov [illegible] 1862 left Chattanooga Tenn [illegible] Railroad to Bridgeport Ala rested two or three days and proceeded by Railroad to Tullahoma Tenn rested & drilled two weeks & marched via Manchester to [illegible] Dec 5 went to [illegible] on picket & remained two weeks returned and remained in tents until Dec 2[illegible] when we formed line of battle for the big battle of Murfreesboro and remained in line under arms until Dec 3[illegible] when the battle was fought. In this battle Private T B Howell was killed and Sergt quartermaster [illegible] wounded [illegible] Rawles and Clay [illegible] wounded. Immediately after after the battle the [illegible]

[illegible] Russell

(642b)

Copyist

when the arm was out on
muster and could not be
mustered until the [illegible] day
[illegible]

F. G. Jamison
Capt Comdg Co

(Confederate.)

Co. E, 47 Regiment Tennessee Infantry.

Company Muster Roll

of the organization named above

for Sept & Oct, 1862.
dated Nov [illegible] 1862

shows station of company

Tullahoma Tenn

RECORD OF EVENTS

Sept 1 1862 left Richmond Ky. & marched to Kentucky River met the enemy there & drove them back without loss. Marched on and occupied Lexington thence on to Paris to Cynthiana thence to Frankfort thence back to Cynthiana and on to Williamstown and Crittenden to camp at Dry Ridge, 30 miles from Cincinnati, thence back by [illegible] to Frankfort thence by [illegible] to Shelbyville 28 miles from Louisville, thence back to Frankfort. From Frankfort via Lawrenceburg and Salvisa to Harrodsburg. Oct 7 marched out towards Perryville [illegible]. Oct 8 marched out to Perryville and [illegible] during the battle of Perryville [illegible] the battle [illegible]

[illegible]

(642b)

Copyist

W. M. [illegible] was sent on water & has not seen [illegible] since Oct ult. & [illegible] & marched to Camp Breckinridge thence by Lancaster & Crab Orchard Mt. Vernon Camp Wild Cat London, Barbourville Cumberland Gap and Tazewell to Knoxville thence by R R to Chattanooga.

J. [illegible]

Chattanooga [illegible]

Nov [illegible]

(Confederate.)

Co. C , 47 Regiment Tennessee Infantry.

Company Muster Roll

of the organization named above

for July & Aug , 62.

shows station of company

Richmond Ky

RECORD OF EVENTS

From July 1862 the comp'y continued at Tupelo Miss drilling until Aug 1st when the regt. was transported by Rail road via Mobile to Chattanooga. thence to Knoxville. thence we marched on foot, poorly fed and without shoes, across the Cumberland mountains. via Rogers Gap, Barbourville & London to Richmond. Ky in front of which town a great battle was fought Aug 30. In this battle John S Barnett Color Sergeant was killed bearing the colors bravely in front of the entire Brigade. The colors were then given to Sergt F. M. Prowe who bore them gallantly until he fell mortally wounded. I then took the colors myself & carried

J. C. Brazeal

(642b)

Copyist

[illegible] [illegible] for the remainder
of the night.

F. G. [illegible]
Capt [illegible] Co. C

Richmond Va May [illegible] 62

(Confederate.)

Co. C, 47 Regiment Tennessee Infantry.

Company Muster Roll

of the organization named above

for May & June 1862.

shows station of company.

Tupelo Miss

RECORD OF EVENTS

This company was in camp in the Regt at Corinth. Miss. up to May 29 [illegible] On the 17 of May the company detached on Picket Guard was engaged in the skirmish at Russell house. Lieut W S Bugg was dangerously wounded. Corpl J. T. Henry Killed and Sergt G. J. P. Carter slightly wounded. May 29. 1862 Left [illegible] and fell back to Tupelo. Miss. Remained in camp here until mustered June 30. 1862 during the two month there has been a very large amount of sickness. Once all but two men down

T. G. Sampson
Captain

June 3[illegible]

S. J. C. Purcell

(642b) Copyist.

CAPTIONS
AND RECORD OF EVENTS.

(Company.)

Co. F, 47 TENNESSEE INF.

(Confederate.)

CARD NUMBERS.

1 [illegible] 13 C, 30	20 Clothing –
2 C, 31	21 [illegible]
3 C, 32	22 2nd Quar. "
4 C, 33	23
5 C, 34	24
6 C, 35	25
7 C, 36	26
8 C, 37	27
9 C, 38	28
10 C, 39	29
11	30
12	31
13	32
14	33
15	34
16	35
17	36
18	37
19	38

See also

(Confederate.)

Co. [illegible], 47 Regiment Tennessee Infantry.

Company Muster Roll

of the organization named above

for [illegible] 186 ,

[illegible]

shows station of company.

RECORD OF EVENTS

(642b) Copyist

(Confederate.)

Co. [illegible], 47 Regiment Tennessee Infantry.

Company Muster Roll

of the organization named above

for [illegible] 186[illegible],

[illegible]

shows station of company

[illegible]

RECORD OF EVENTS

(642b) Copyist

(Confederate.)

Co. [illegible], 47 Regiment Tennessee Infantry.

Company Muster Roll

of the organization named above

for [illegible], 186[illegible],

shows station of company:

[illegible]

RECORD OF EVENTS

(642b)

[illegible]

(Confederate.)

Co. [illegible], 47 Regiment Tennessee Infantry.

Company Muster Roll

of the organization named above

for [illegible], 186[illegible],

shows station of company.

RECORD OF EVENTS

(642b) Copyist

(Confederate.)

Co. , 47 Regiment Tennessee Infantry.

Company Muster Roll

of the organization named above

for 186 .

shows station of company.

RECORD OF EVENTS

(642b)

Copyist.

(Confederate.)

Co. [illegible], 47 Regiment Tennessee Infantry.

Company Muster Roll

of the organization named above

for [illegible], 186[illegible],

shows station of company.

RECORD OF EVENTS

(642b)

Copyist

(Confederate.)

Co. 14, 47 Regiment Tennessee Infantry.

Company Muster Roll

of the organization named above

for [illegible] 1862.

shows station of company

[illegible]

RECORD OF EVENTS

[illegible]

(642b) Copyist

(Confederate.)

Co. [illegible], 47 Regiment Tennessee Infantry.

Company Muster Roll

of the organization named above

for [illegible] 1862,

[illegible]

shows station of company.

[illegible]

RECORD OF EVENTS

[illegible]

[illegible] engaged [illegible]

[illegible] Killed [illegible]

[illegible]

(642b)

Copyist.

(Confederate.)

Co. [illegible], 47 Regiment Tennessee Infantry.

Company Muster Roll

of the organization named above

for [illegible] 186[illegible].

shows station of company

[illegible]

RECORD OF EVENTS

[illegible]

(642b) Copyist.

(Confederate.)

Co. [illegible], 47 Regiment Tennessee Infantry.

Company Muster Roll

of the organization named above

for [illegible] 6[illegible]

shows station of company [illegible]

RECORD OF EVENTS

[illegible]

(642b)

CAPTIONS
AND RECORD OF EVENTS.

(Company.)

Co. G, 47 TENNESSEE INF.

(Confederate.)

CARD NUMBERS.

1	[illegible] C 44	20	Clothing –
2	C 41	21	Medical 1864
3	C 42	22	2 Person "
4	C 43	23	
5	C 44	24	
6	C 45	25	
7	C 41	26	
8	C 42	27	
9	C 43	28	
10		29	
11		30	
12		31	
13		32	
14		33	
15		34	
16		35	
17		36	
18		37	
19		38	

See also

(Confederate.)

Co. G, 47 Regiment Tennessee Infantry.

Company Muster Roll

of the organization named above

for Sept. & Oct. 1862,

shows station of company

Not stated

RECORD OF EVENTS

J [illegible]

(642b) Copyist.

(Confederate.)

Co. G , 47 Regiment Tennessee Infantry.

Company Muster Roll

of the organization named above

for [illegible] 186[illegible],

shows station of company.

[illegible]

RECORD OF EVENTS

[illegible]

(642b) Copyist.

(Confederate.)

Co. [illegible], 47 Regiment Tennessee Infantry.

Company Muster Roll

of the organization named above

for [illegible] 186[illegible],

shows station of company

[illegible]

RECORD OF EVENTS

[illegible]

(642b) Copyist

(Confederate.)

Co. [illegible], 47 Regiment Tennessee Infantry.

Company Muster Roll

of the organization named above

for [illegible] 1863,

shows station of company.

Shelbyville [illegible]

RECORD OF EVENTS

[illegible]

(642b) Copyist.

(Confederate.)

Co. G, 47 Regiment Tennessee Infantry.

Company Muster Roll

of the organization named above

for [illegible], 1863,

shows station of company

Chattanooga Tenn.

RECORD OF EVENTS

[illegible] from [illegible] Chattanooga

[illegible]

(642b) Copyist

(Confederate.)

Co. G, 47 Regiment Tennessee Infantry.

Company Muster Roll

of the organization named above

for Sept. [illegible] 1863.

shows station of company:

Missionary Ridge

RECORD OF EVENTS

[illegible]

[illegible] Missionary Ridge [illegible]

[illegible]

(642b) Copyist

(Confederate.)

Co. G , 47 Regiment Tennessee Infantry.

Company Muster Roll

of the organization named above

for [illegible] 186[illegible],

shows station of company

[illegible]

RECORD OF EVENTS

[illegible]

[illegible]

(642b)

Copyist.

[illegible]

[illegible]

[illegible]

[illegible] of the ridge [illegible]

About [illegible]

[illegible]

[illegible]

[illegible]

[illegible]

[illegible]

[illegible]

[illegible]

[illegible]

[illegible]

[illegible]

(Confederate.)

Co. G , 47 Regiment Tennessee Infantry.

Company Muster Roll

of the organization named above

for [illegible] 1862;

shows station of company.

[illegible]

RECORD OF EVENTS

[illegible]

[illegible]

(642b) Copyist.

(Confederate.)

Co. G, 47 Regiment Tennessee Infantry.

Company Muster Roll

of the organization named above

for January [illegible] 1864,

shows station of company.

Dalton Ga

RECORD OF EVENTS

About the 10 of [illegible] moved
from [illegible]
[illegible]
[illegible]
[illegible]
[illegible]
[illegible]
30th [illegible]
Confederate [illegible]
[illegible]
[illegible]
[illegible]
[illegible]
[illegible]
[illegible]
[illegible]

Black

(642b)

Copyist

CAPTIONS AND RECORD OF EVENTS.

(Company.)

Co. H, 47 TENNESSEE INF.

(Confederate.)

CARD NUMBERS.

1	[illegible]	20	Clothing—
2	[illegible]	21	[illegible] 1864
3	[illegible]	22	2nd Quarter "
4	[illegible]	23	
5	[illegible]	24	
6	[illegible]	25	
7	[illegible]	26	
8	[illegible]	27	
9	[illegible]	28	
10		29	
11		30	
12		31	
13		32	
14		33	
15		34	
16		35	
17		36	
18		37	
19		38	

See also

(Confederate.)

Co. [illegible], 47 Regiment Tennessee Infantry.

Company Muster Roll

of the organization named above,

for [illegible] [illegible] 186 ;

shows station of company.

[illegible]

RECORD OF EVENTS

(642b) Copyist.

(Confederate.)

Co. , 47 Regiment Tennessee Infantry.

Company Muster Roll

of the organization named above

for , 186 ,

shows station of company

at

RECORD OF EVENTS

(642b)

Copyist

(Confederate.)

Co. [illegible], 47 Regiment Tennessee Infantry.

Company Muster Roll

of the organization named above

for [illegible], 186[illegible],

shows station of company.

[illegible]

RECORD OF EVENTS

(642b)

Copyist.

(Confederate.)

Co. V , 47 Regiment Tennessee Infantry.

Company Muster Roll

of the organization named above

for Jan & Feb 1863,

shows station of company

Shelbyville Tenn

RECORD OF EVENTS

[illegible] Copyist.

(642b)

(Confederate.)

Co. K, 47 Regiment Tennessee Infantry.

Company Muster Roll

of the organization named above,

for March & April, 1863.

Shows station of company:

Sh[illegible]

RECORD OF EVENTS

(642b)

Copyist

(Confederate.)

Co. H , 47 Regiment Tennessee Infantry.

Company Muster Roll

of the organization named above

for July & Aug 1863,

shows station of the company

Chattanooga

RECORD OF EVENTS

Copyist.

(642b)

(Confederate.)

Co. H , 47 Regiment Tennessee Infantry.

Company Muster Roll

of the organization named above

for Sept & Oct 1863.

shows station of company.

Missionary Ridge

RECORD OF EVENTS

August Sept 8 left Chattanooga, marched to Lafayette Ga about 25 miles Sept 17 & 18 marched to Chickamauga River near Alexanders Bridge 19 formed line of battle & went into action about 11 O'clock which continued till dark, October 2 marched to Sweet water Tenn. Oct 5 came back to Missionary Ridge

(642b)

Copyist

(Confederate.)

Co. H, 47 Regiment Tennessee Infantry.

Company Muster Roll

of the organization named above

for Nov & Dec 1863.

shows station of company

Dalton Ga.

RECORD OF EVENTS

Nov 1 In Camp at Sweetwater Tenn & left that place and arrived at Missionary Ridge 7 / 23 & 24 Skirmished with the enemy & fought them on Missionary Ridge [illegible] Fell back to Dalton Ga.

J. B. Ryan

(642c) Copyist.

(Confederate.)

Co. K , 47 Regiment Tennessee Infantry.

Company Muster Roll

of the organization named above

for Jan & Feb 1864

shows station of company Dalton Ga.

RECORD OF EVENTS

Feb 18 moved via Atlanta West Point Montgomery & Selma to Demopolis Ala to Lt Gen Polks Command Received orders 24 to return to Dalton which place we reach 29 Feb 1864.

[illegible]

(642b) Copyist.

CAPTIONS
AND RECORD OF EVENTS.

(Company.)

Co. I, 47 TENNESSEE INF.

(**Confederate.**)

CARD NUMBERS.

1 5113 [illegible]	20 Clothing –
2 [illegible]	21 Mch. [illegible] 1764
3 [illegible]	22 2-d Quar. "
4 [illegible]	23
5 [illegible]	24
6 [illegible]	25
7 [illegible]	26
8 [illegible]	27
9 [illegible]	28
10 [illegible]	29
11	30
12	31
13	32
14	33
15	34
16	35
17	36
18	37
19	38

See also

(Confederate.)

Co. [illegible], 47 Regiment Tennessee Infantry.

Company Muster Roll

of the organization named above

for [illegible] 186[illegible],

shows station of company

[illegible]

RECORD OF EVENTS

[illegible]

(642b) Copyist.

(Confederate.)

Co. C , 47 Regiment Tennessee Infantry.

Company Muster Roll

of the organization named above

for [illegible]

shows station of company:

[illegible]

RECORD OF EVENTS

[illegible]

(642b) Copyist.

(Confederate.)

Co. [illegible], 47 Regiment Tennessee Infantry.

Company Muster Roll

of the organization named above

for [illegible], 1862,

shows station of company.

[illegible]

RECORD OF EVENTS

[illegible]

Copyist

(642b)

(Confederate.)

Co. [illegible], 47 Regiment Tennessee Infantry.

Company Muster Roll

of the organization named above

for [illegible], 186[illegible]

shows station of company

[illegible]

RECORD OF EVENTS

[illegible]

(642b) [illegible] Copyist

(Confederate.)

Co. [illegible], 47 Regiment Tennessee Infantry.

Company Muster Roll

of the organization named above

for [illegible] 186[illegible],

shows station of company,

[illegible]

RECORD OF EVENTS

[illegible]

(642b) Copyist.

(Confederate.)

Co. [illegible], 47 Regiment Tennessee Infantry.

Company Muster Roll

of the organization named above,

for [illegible] 1863

shows station of company,

[illegible]

RECORD OF EVENTS

[illegible]

(642b) Copyist.

(Confederate.)

Co. I, 47 Regiment Tennessee Infantry.

Company Muster Roll

of the organization named above,

for [illegible]

[illegible]

shows station of company,

[illegible]

RECORD OF EVENTS

[illegible]

(642b)

Copyist

Confederate.

Co. , Reg't

Company Muster Roll

RECORD OF EVENTS

Entered Ch

(Confederate.)

Co. , 47 Regiment Tennessee Infantry.

Company Muster Roll

of the organization named above

, 186 ,

for

shows station of company

RECORD OF EVENTS

(642b)

Copyist.

[illegible] 25 [illegible]

(Confederate.)

Co. C , 47 Regiment Tennessee Infantry.

Company Muster Roll

of the organization named above

for , 186 ,

shows station of company

RECORD OF EVENTS

(642b)

Copyist

18

CAPTIONS
AND RECORD OF EVENTS.

(Company.)

Co. K, 47 TENNESSEE INF.

(Confederate.)

CARD NUMBERS.

1 56136768
2 6769
3 6770
4 6771
5 6772
6 6773
7 6774
8 6775
9
10
11
12
13
14
15
16
17
18
19
20 Clothing—
21 Mch. [?] 1864
22 2d Quar. "
23
24
25
26
27
28
29
30
31
32
33
34
35
36
37
38

See also

(Confederate.)

Co. 1, 47 Regiment Tennessee Infantry.

Company Muster Roll

of the organization named above

, 186 ,

for

shows station of company

RECORD OF EVENTS

(642b)

Copyist

(Confederate.)

Co. C, 47 Regiment Tennessee Infantry.

Company Muster Roll

of the organization named above

for , 186 ,

shows station of company

RECORD OF EVENTS

(642b)

Copyist

(Confederate.)

Co. [illegible], 47 Regiment Tennessee Infantry.

Company Muster Roll

of the organization named above

for [illegible], 186[illegible],

shows station of company.

[illegible]

RECORD OF EVENTS

(642b)

Copyist

(Confederate.)

Co. , 47 Regiment Tennessee Infantry.

Company Muster Roll

of the organization named above

for , 186 .

Shows station of company

RECORD OF EVENTS

(642b) [illegible]

(Confederate.)

Co. [illegible], 47 Regiment Tennessee Infantry.

Company Muster Roll

of the organization named above

for [illegible]

shows station of company

[illegible]

RECORD OF EVENTS

(642b) [illegible] Copyist

(Confederate.)

Co. , 47 Regiment Tennessee Infantry.

Company Muster Roll

of the organization named above

for , 186 ,

shows station of company

RECORD OF EVENTS

(642b)

Copyist

(Confederate.)

Co. [illegible], 47 Regiment Tennessee Infantry.

Company Muster Roll

of the organization named above

for [illegible] , 186[illegible] ,

shows station of company

[illegible]

RECORD OF EVENTS

[illegible]

[illegible]

(642b)

Copyist.

(Confederate.)

Co. [illegible], 47 Regiment Tennessee Infantry.

Company Muster Roll

of the organization named above

for [illegible] 186[illegible],

shows station of company.

[illegible]

RECORD OF EVENTS

[illegible]

(642b)

Copyist.

[illegible] Staff

[illegible]jan, Geo. H. ... Col.
Hughs T. R. ... Lt Col
Younger J. T. ... Maj.

Woolen, James C. ... A Q M.
Richardson, W. E. ... A.C.S ([illegible])
Scott J. T. ... Surg
Boyd, A. T. ... Surg.
Hunter H. W. ... A. S. [illegible]
Smith, A. J. ... A. S. [illegible]
Montague W. L. ... Adjt
Qualls. Wm ... Chap

See also 3rd [illegible]

[illegible]

[illegible]

Note. Part of [illegible] to the [illegible]

[illegible]

Co. A. Nixon's 78 Tenn. Inft.

Easley Solomon, 1 C [illegible]

×Plummer C. F. - C. [illegible]

×Johnston David C 1.

Looper W M. --- 2.

×Overbey G. F. ---- ?

Enlistment [illegible] that

these [illegible] principally

[illegible]

(See box B F [illegible]

[illegible] C [illegible])

Co. "B" 48 (Nixons) Tenn Inf.

Formerly [illegible]

[illegible] of the

[illegible]

[illegible]

[illegible]

[illegible]

Source [illegible] card [illegible]

x Blunton, W. D. -- 2

Kinnian, Chas L. -- 1

King, Ephraim A -- 2

Hardeson, Jno T -- 2

[illegible]

Co. C 1st (Nixon's) Tenn. Inf.

[illegible]

Harris, E. C. — C

Lee, W. J. —

[illegible] T. W. —

Harden, T. W.

Co. D. 48 (Negroes) Tenn. Inft.

*Griffin [illegible]

McCollum, T. M. [illegible]

*Bond, J. M. 2.

*Chesser, Adam 2

Shouse, Van Buren [illegible]

[illegible]

[illegible]

Co. E. Nixon's 48 Tenn. Infty

(Formerly Co. [illegible] Co. [illegible] Inf
([illegible])

×Dooley Wm Henry	C. [illegible]
Younger Joseph T	1. [illegible]
×Cooper Jas C. –	2.1.C. [illegible]
Dooley Martin P	[illegible]
Sargent Robt W.	2. [illegible]
×Kinzer Geo. W. . . .	2 [illegible]
Parsons. E. P	2.1.
Reese. W. A . . .	2.
Mulberry G. W.	2

Indexed

Co. F. Nixon's 48 Tenn: Inft-

Hughs. J. R. - [illegible]

x Benham. E. J. . [illegible] 3.

Montague W. L. . 1st [illegible]

x Shields. Jno. H. . . . . 2 [illegible]

x Jackson. James . 2.1

Montague A. C. . . [illegible]

Huckaby J. R. . . [illegible]

Indexed

[illegible]

[illegible]

and a [illegible]

Co. G. Nixon's 48. Tenn. Inft.

[illegible]

[illegible]

*Miller Lewis .... [illegible]

Derrell Wm R. . . [illegible]

*Thomas [illegible] [illegible]

Foust Jesse W. . . [illegible]

*Sheppard Jas H. . . [illegible]

*Bailey Willis A. . . [illegible]

Prier Geo W . . [illegible]

Harwell A. C . . [illegible]

[illegible]

Co. H. Nixon's 48. Tenn. Inft

[illegible] which see

×Curry James N. . . . C.

Voss James R. . . [illegible]

×Carroll Newton A. 2.C. [illegible]

×Hanna Wm J. . . . 2.

×Kennedy James T. . . 2 [illegible]

[illegible]

Co. I. Nixon's 48. Tenn. Inft.

Formerly Capt [illegible] Co [illegible]

([illegible])

×Ives. Jno. T. . . . C [illegible]

Wootton. Isaac B. . . 1

Powell. A. J. . . . 2

McClaren. W. H. . . . 2

×Evans. Henry G. . . . 1.c

×Parrish. Wm. B. . . . 2, [illegible]

Stewart, Jno. W . . . 2, [illegible]

Petty. David . . . 2, [illegible]

Brinkley. Robt J. 2 [illegible]

[illegible]

[illegible]

Co K. Nixon's 48. Tenn. Inf'y

White, James M.	C	[illegible]
*Lindsay J. B.	1 L.	[illegible]
*Alford, Thos. B.	2 L.	
*Fitzgerald D. C.	2	[illegible]
*Tracy H. B.	1	
Norman Wm M	1	drafted 17 May 62

CAPTIONS
AND RECORD OF EVENTS.

(Field and Staff.)

48 TENNESSEE INFANTRY,
(NIXON'S.)

(**Confederate.**)

CARD NUMBERS.

1	301345[illegible]	20	Clothing –
2		21	Mch 31, 186
3		22	
4		23	
5		24	
6		25	
7		26	
8		27	
9		28	
10		29	
11		30	
12		31	
13		32	
14		33	
15		34	
16		35	
17		36	
18		37	
19		38	

See also

74

(Confederate.)

Field & Staff, 48 **Reg't** Tenn. V.
(Nixons)

Field and Staff Muster Roll

of the organization named above

for Jan. & Feb., 1863,

shows station of Field and Staff

Tullahoma.

RECORD OF EVENTS

(643b)

Copyist.

CAPTIONS
AND RECORD OF EVENTS.

(Company.)

Co. A, 48 TENNESSEE INF.
(NIXON'S.)

(**Confederate.**)

CARD NUMBERS.

1	3 2 2 3 4 5 6 6	20	
2	4 5 1 1	21	
3		22	
4		23	
5		24	
6		25	
7		26	
8		27	
9		28	
10		29	
11		30	
12		31	
13		32	
14		33	
15		34	
16		35	
17		36	
18		37	
19		38	

See also

(Confederate.)

Co. A , 48 (Nixon's) Reg't Tennessee Infantry.

Company Muster Roll

of the organization named above

for Mch. 1 to June 1 1862,

shows station of company:

[illegible]

RECORD OF EVENTS

(642b)

Copyist.

(Confederate.)

Co. A, 48 (Nixon's) Reg't Tennessee Infantry.

Company Muster Roll

of the organization named above

for July & Aug, 1862

shows station of company

Estill Springs, Tenn.
Nov. 20, 1862

RECORD OF EVENTS

(642b)

Copyist

CAPTIONS AND RECORD OF EVENTS.

(Company.)

Co. B, 48 TENNESSEE INF.

(NIXON'S.)

(**Confederate.**)

CARD NUMBERS.

1	1 134512	20	
2	4512	21	
3		22	
4		23	
5		24	
6		25	
7		26	
8		27	
9		28	
10		29	
11		30	
12		31	
13		32	
14		33	
15		34	
16		35	
17		36	
18		37	
19		38	

See also

(Confederate.)

Co. [illegible], 48 (Nixon's) Reg't Tennessee Infantry.

Company Muster Roll

of the organization named above

for [illegible] 1862,

shows station of company:

[illegible]

RECORD OF EVENTS

Copyist

(642b)

(Confederate.)

Co. B, 48 (Nixon's) Reg't Tennessee Infantry.

Company Muster Roll

of the organization named above

for July & Aug 1863,
Dated [illegible]
shows station of company.

Estel Springs

RECORD OF EVENTS

W. N. Mitchell

(642b) Copyist.

4

CAPTIONS
AND RECORD OF EVENTS.

(Company.)

Co. C, 48 TENNESSEE INF.
(NIXON'S.)

(**Confederate.**)

CARD NUMBERS.

1	50134314	20	
2	4315	21	
3		22	
4		23	
5		24	
6		25	
7		26	
8		27	
9		28	
10		29	
11		30	
12		31	
13		32	
14		33	
15		34	
16		35	
17		36	
18		37	
19		38	

See also

(Confederate.)

Co. [illegible], 48 (Nixon's) Reg't Tennessee Infantry.

Company Muster Roll

of the organization named above.

for [illegible] 186[illegible], [illegible]

shows station of company

[illegible]

RECORD OF EVENTS

(642b) Copyist.

(Confederate.)

Co. C , 48 (Nixon's) Reg't Tennessee Infantry.

Company Muster Roll

of the organization named above,

for July & Aug 1862,

dated [illegible] 1862.

shows station of company

Near Cold Springs Tenn.

RECORD OF EVENTS

(642b) Copyist

CAPTIONS
AND RECORD OF EVENTS.

(Company.)

Co. D, 48 TENNESSEE INF.
(NIXON'S.)

(**Confederate.**)

CARD NUMBERS.

1	50134311	20	
2	4312	21	
3		22	
4		23	
5		24	
6		25	
7		26	
8		27	
9		28	
10		29	
11		30	
12		31	
13		32	
14		33	
15		34	
16		35	
17		36	
18		37	
19		38	

See also

(Confederate.)

Co. D, 48 (Nixon's) Reg't Tennessee Infantry.

Company Muster Roll

of the organization named above

for Feb 28 to June 30 1862,

dated Oct 27 1862

shows station of company

Knoxville [illegible]

RECORD OF EVENTS

[illegible] Copyist.

(642b)

(Confederate.)

Co. D, 48 (Nixon's) Reg't Tennessee Infantry.

Company Muster Roll

of the organization named above

for July & Aug, 1863,

dated Nov 21 1863,

shows station of company

Estill Springs

RECORD OF EVENTS

(642b)

Copyist

6

CAPTIONS AND RECORD OF EVENTS.

(Company.)

Co. E, 48 TENNESSEE INF.
(NIXON'S.)
(**Confederate.**)

CARD NUMBERS.

1	[illegible]	20	Clothing —
2	[illegible]	21	Mch. 31, 1864
3	[illegible]	22	
4	[illegible]	23	
5	[illegible]	24	
6	[illegible]	25	
7	[illegible]	26	
8	[illegible]	27	
9	[illegible]	28	
10	[illegible]	29	
11	4[illegible]69	30	
12		31	
13		32	
14		33	
15		34	
16		35	
17		36	
18		37	
19		38	

See also

(Confederate.)

Co. E, 48 (Nixon's) Reg't Tennessee Infantry.

Company Muster Roll

of the organization named above

for [illegible] 1862,
[illegible] 1862

shows station of company

[illegible]

RECORD OF EVENTS

(642b)

[illegible] Copyist.

(Confederate.)

Co. E, 48 (Nixon's) Reg't Tennessee Infantry.

Company Muster Roll

of the organization named above

for [illegible] 1862.

shows station of company

[illegible]

RECORD OF EVENTS

[illegible] Copyist.

(642b)

(Confederate.)

Co. E, 48 (Nixon's) Reg't Tennessee Infantry.

Company Muster Roll

of the organization named above

for [illegible] 1862,

[illegible]

Shows station of company

Estill Springs Tenn

RECORD OF EVENTS

(642b)

[illegible] Copyist.

(Confederate.)

Co. E, 48 (Nixon's) Reg't Tennessee Infantry.

Company Muster Roll

of the organization named above

for Sept & Oct 62

Dated Jan 13 1863

shows station of company

Tullahoma

RECORD OF EVENTS

C M Beasly
Copyist.

(642b)

(Confederate.)

Co. E, 48 (Nixon's) Reg't Tennessee Infantry.

Company Muster Roll

of the organization named above

for Nov & Dec, 1862,
dated Jany 1863
shows station of company
Tullahoma

RECORD OF EVENTS

*Left [illegible]ville [illegible] on 6 of Dec 1862 Came to Tullahoma, Tenn, about one hundred and eighty miles That march to Shelbyville on the 23 of the above month.

* [illegible]

C. M. Greely
Copyist.

(642b)

(Confederate.)

Co. E , 48 (Nixon's) Reg't Tennessee Infantry.

Company Muster Roll

of the organization named above

for Jan & Feb , 1863.
Pel.

shows station of company.

Tullahoma

RECORD OF EVENTS

C W Crosby
Copyist.

(642b)

(Confederate.)

Co. E, 48 (Nixon's) Reg't Tennessee Infantry.

Company Muster Roll

of the organization named above

for Mar & Apr 63.

shows station of company.

Wartrace Tenn

RECORD OF EVENTS

Left Tullahoma April 23 and arrived at Wartrace April 24, 1863 Distance 18 Miles

Feb 28 1863 W. L. Martin had stolen from him while on picket duty the following articles, 1 cartridge Box 2.50 cartridge Box Belt 1.00 1 cap Pouch 1.00 1 Bayonet [illegible] belt .5 5.00 1 gun Sling .35 [illegible] cartridges 20 rounds .52 caps [illegible] 1.60 was [illegible] to be paid by [illegible] Court Martial

James C. [illegible] Capt Co E 48 Reg Tenn Vols

Wimberly

Copyist

(642b)

(Confederate.)

Co. E, 48 (Nixon's) Reg't Tennessee Infantry.

Company Muster Roll

of the organization named above

for July & Aug 1863,

shows station of company.

Not Stated

RECORD OF EVENTS

W M Crosby
Copyist.

(642b)

(Confederate.)

Co. E, 48 (Nixon's) Reg't Tennessee Infantry.

Company Muster Roll

of the organization named above

for Sept & Oct, 1863.

shows station of company

Tuscumbia, Ala.

RECORD OF EVENTS

(642b)

[illegible] Copyist

(Confederate.)

Co. E, 48 (Nixon's) Reg't Tennessee Infantry.

Company Muster Roll

of the organization named above

for Nov. & Dec. 1863,

shows station of company: Tunnel Hill Ga

RECORD OF EVENTS

C Mitchell

Copyist

(642b)

(Confederate.)

Co. E, 48 (Nixon's) Reg't Tennessee Infantry.

Company Muster Roll

of the organization named above,

for Jan & Feb 1864.

shows station of company

Dalton Ga

RECORD OF EVENTS

C M Crosby

(642b) Copyist.

CAPTIONS
AND RECORD OF EVENTS.

(Company.)

Co. F, 48 TENNESSEE INF.
(NIXON'S.)

(Confederate.)

CARD NUMBERS.

1 52134549
2 4550
3 4551
4 4552
5 4553
6 4554
7 4555
8 4556
9 4557
10 4558
11
12
13
14
15
16
17
18
19
20 Ch'king —
21 Mch 31, 1924
22
23
24
25
26
27
28
29
30
31
32
33
34
35
36
37
38

See also

(Confederate.)

Co. B, 48 (Nixon's) Reg't Tennessee Infantry.

Company Muster Roll

of the organization named above

for Feby 28 to [illegible] 1862,
Dated [illegible] 28, [illegible]

shows station of company.

RECORD OF EVENTS

The Company is composed of Capt. [illegible] Childress [illegible] and [illegible] Tenn. [illegible] Company of the [illegible] the [illegible] Company was promoted to Lt. [illegible] 1862 at [illegible] [illegible] killed at the battle of Richmond, Ky. Aug. [illegible] 1862. 4 Sergt. [illegible] R. [illegible] and Private [illegible] wounded 1 Sergt. [illegible] Johnson [illegible] Private [illegible] wounded at the battle of [illegible] Oct. 8, 1862 [illegible] the [illegible].

(642b)

Copyist

(Confederate.)

Co. D, 48 (Nixon's) Reg't Tennessee Infantry.

Company Muster Roll

of the organization named above

for Date [illegible] , 186 [illegible]

shows station of company

[illegible]

RECORD OF EVENTS

The names of [illegible] record [illegible] Gr[illegible] [illegible] John [illegible] [illegible] Bateman [illegible] the [illegible] [illegible] [illegible] [illegible] or first [illegible] [illegible] months [illegible] [illegible] [illegible] [illegible] [illegible] and [illegible] J. Price [illegible] until [illegible] claimed [illegible] last [illegible] [illegible] [illegible]

(642b) Copyist.

(Confederate.)

Co. F, 48 (Nixon's) Reg't Tennessee Infantry.

Company Muster Roll

of the organization named above

for Sept & Oct, 1864

shows station of company.

[illegible]

RECORD OF EVENTS

[illegible]

[illegible]

(642b)

Copyist.

(Confederate.)

Co. [illegible], 48 (Nixon's) Reg't Tennessee Infantry.

Company Muster Roll

of the organization named above

for [illegible], 186[illegible].

shows station of company

[illegible]

RECORD OF EVENTS

[illegible]

(642b)

[illegible] Copyist.

(Confederate.)

Co. [illegible], 48 (Nixon's) Reg't Tennessee Infantry.

Company Muster Roll

of the organization named above

for [illegible], 186[illegible],

shows station of company [illegible]

RECORD OF EVENTS

(642b)

[illegible]
Copyist

(Confederate.)

Co. D, 48 (Nixon's) Reg't Tennessee Infantry.

Company Muster Roll

of the organization named above

for [illegible] 186[illegible],

shows station of company

[illegible]

RECORD OF EVENTS

[illegible]

[illegible] the battle [illegible]

[illegible]

[illegible] Copyist.

(642b)

(Confederate.)

Co. [illegible], 48 (Nixon's) Reg't Tennessee Infantry.

Company Muster Roll

of the organization named above

[illegible] 186[illegible],

for [illegible]

shows station of company

[illegible]

RECORD OF EVENTS.

[illegible]

(642b)

Copyist

(Confederate.)

Co. D, 48 (Nixon's) Reg't Tennessee Infantry.

Company Muster Roll

of the organization named above

for [illegible] , 186[illegible].

Shows station of company

at [illegible]

RECORD OF EVENTS

(642b)

Copyist

(Confederate.)

Co. 5, 48 (Nixon's) Reg't Tennessee Infantry.

Company Muster Roll

of the organization named above

for [illegible] 186[illegible]

shows station of company

[illegible]

RECORD OF EVENTS

[illegible] Copyist

(642b)

(Confederate.)

Co. [illegible], 48 Nixon's Reg't Tennessee Infantry.

Company Muster Roll

of the organization named above

for Sept & Oct, 1863.

Station of company

[illegible], Tenn

RECORD OF EVENTS

[illegible] with [illegible] marched [illegible] Camped [illegible]

[illegible]

(642b)

Copyist

CAPTIONS
AND RECORD OF EVENTS.

(Company.)

Co. G, 48 TENNESSEE INF.
(NIXON'S.)

(**Confederate.**)

CARD NUMBERS.

1 [illegible]
2 [illegible]
3 [illegible]
4 [illegible]
5 [illegible]
6 [illegible]
7 [illegible]
8 [illegible]
9 [illegible]
10 [illegible]
11
12
13
14
15
16
17
18
19
20 Clothing -
21 m. [illegible] } 31, 1764
22
23
24
25
26
27
28
29
30
31
32
33
34
35
36
37
38

See also

(Confederate.)

Co. , 48 (Nixon's) Reg't Tennessee Infantry.

Company Muster Roll

of the organization named above

186 ,

for

shows station pay

RECORD OF EVENTS

(642b)

Copyist.

(Confederate.)

Co. , 48 (Nixon's) Reg't Tennessee Infantry.

Company Muster Roll

of the organization named above

186 ,

Roll

Shows station of company

RECORD OF EVENTS

(642b)

Copyist

(Confederate.)

Co. . , 48 (Nixon's) Reg't Tennessee Infantry.

Company Muster Roll

of the organization named above

186 .

shows station of company at

RECORD OF EVENTS.

(642b)

Copyist.

(Confederate.)

Co. , 48 (Nixon's) Reg't Tennessee Infantry.

Company Muster Roll

of the organization named above,

for [illegible] , 186 .

Shows station of company

RECORD OF EVENTS

(642)

Copyist.

(Confederate.)

Co. , 48 (Nixon's) Reg't Tennessee Infantry.

Company Muster Roll

of the organization named above

for , 186 ,

shows station of company

RECORD OF EVENTS

(642b) Copyist

(Confederate.)

Co. , 48 (Nixon's) Reg't Tennessee Infantry.

Company Muster Roll

of the organization named above

186 .

for

Shows station of company

RECORD OF EVENTS

(642b)

Copyist

(Confederate.)

Co. , 48 Nixon's Reg't Tennessee Infantry.

Company Muster Roll

of the organization named above [illegible]

, 186 ,

Shows station of company [illegible]

RECORD OF EVENTS

(642b)

(Confederate.)

Co. , 48 Nixon's, Reg't Tennessee Infantry.

Company Muster Roll

of the organization named above

for , 186 .

Shows station of company

RECORD OF EVENTS

(642b)

[illegible]

(Confederate.)

Co. , 48 (Nixon's) Reg't Tennessee Infantry.

Company Muster Roll

of the organization named above

186 ,

for

Shows station of company

RECORD OF EVENTS

(642b)

Copyist

(Confederate.)

Co. , 48 (Nixon's) Reg't Tennessee Infantry.

Company Muster Roll

of the organization named above,

for 186 ,

Shows station of company

RECORD OF EVENTS

(642b)

[illegible]

CAPTIONS
AND RECORD OF EVENTS.

(Company.)

Co. H, 48 TENNESSEE INF.
(NIXON'S.)

(**Confederate.**)

CARD NUMBERS.

1	40134599	20	Clothing -
2	4600	21	Mch. 31, 1864
3	4601	22	
4	4602	23	
5	4603	24	
6	4604	25	
7	4605	26	
8	4606	27	
9	4607	28	
10	4608	29	
11		30	
12		31	
13		32	
14		33	
15		34	
16		35	
17		36	
18		37	
19		38	

See also

(Confederate.)

Co. H, 48 (Nixon's) Reg't Tennessee Infantry.

Company Muster Roll

of the organization named above,

for Feb 28 to July 1, 1862,

shows station of company

Knoxville Tenn

RECORD OF EVENTS

J. G. Hall Copyist.

(642b)

(Confederate.)

Co. A, 48 (Nixon's) Reg't Tennessee Infantry.

Company Muster Roll

of the organization named above

for July & Aug, 1862.

dated [illegible]

shows station of company:

Estes Springs Tenn

RECORD OF EVENTS

(642b)

Copyist

(Confederate.)

Co. H, 48 (Nixon's) Reg't Tennessee Infantry.

Company Muster Roll

of the organization named above

for Sept & Oct, 1862,
Dated Jan 10, 1862 ×

shows station of company.
Chattanooga Tenn

RECORD OF EVENTS

[illegible]

[illegible]

(642h)

Copyist

(Confederate.)

Co. H, 48 (Nixon's) Reg't Tennessee Infantry.

Company Muster Roll

of the organization named above

for Nov & Dec 1862

Dated Jan 27 1863

shows station of company

Tullahoma Tennessee

RECORD OF EVENTS

Reg't left Knoxville about the 1st of Oct 1862 and came to [illegible] Tenn about two hundred miles. To Shelbyville on the 23 of the same month

(642b) Copyist

(Confederate.)

Co. H, 48 (Nixon's) Reg't Tennessee Infantry.

Company Muster Roll

of the organization named above

for Jan & Feb, 1863.

dated Mch. 1, 1863

shows station of company

Tullahoma Tennessee

RECORD OF EVENTS

(642b)

J. B. Hyatt

Copyist

(Confederate.)

Co. H , 48 (Nixon's) Reg't Tennessee Infantry.

Company Muster Roll

of the organization named above,

for Mar & Apr , 1863.

shows station of company

Wartrace Tennessee

RECORD OF EVENTS

[illegible] on the 1st day of April 1863 and marched to Wartrace Tenn. at which place we arrived on the 2d day of April 1863 a distance of fifteen Miles.

J A [illegible] Capt
Comdg Co H 18 Regt Tenn

Copyist.

(642b)

(Confederate.)

Co. H, 48 (Nixon's) Reg't Tennessee Infantry.

Company Muster Roll

of the organization named above

for July & Aug, 1863.

Station of company

Gyr. ushire Tenn.

RECORD OF EVENTS

When last mustered we were at Tynors embracing the months of May & Jun. Since then we were ordered to Graysville Ga. from which we were ordered to Harrison Tenn. and then to this place.
N A Terrell
Capt Co H 48 Tenn.

(642b) J. T. Hyde Copyist

(Confederate.)

Co. H, 48 (Nixon's) Reg't Tennessee Infantry.

Company Muster Roll

of the organization named above

for Sept & Oct, 1863.

shows station of company

Blythes Ferry Tennessee

RECORD OF EVENTS

Moved from Gardenhires Ferry on Tenn Riv Tenn to the Bluebird gap in Ga. a distance of 60 miles. Was in the battle of Chickamauga on the 19 & 20 of September 1863 had nine men wounded. Was in a skirmish fight at Chattanooga on the night of the 24 Sept. moved from Chattanooga to Kiwanny Camp ground, at which place we landed Oct 16 1863 30 miles. my company moved from there to Blythes Ferry Oct 20 1863 to picket the River.

J. A. Gurrell Capt
Co H 48 Tenn Regt

G. B. Hyatt

(642b) Copyist

(Confederate.)

Co. H, 48 (Nixon's) Reg't Tennessee Infantry.

Company Muster Roll

of the organization named above

for Nov & Dec 1863.

shows station of company

Near Tunnel Hill Ga

RECORD OF EVENTS

When we were last mustered we were at Blythes Ferry Tenn. We left there on the 23 of November 1863 and [illegible] at this place on the 1 day of December 1863 Distance about [illegible] miles

J. A. [illegible] Capt
Comdg Co H 48 Tenn

[illegible] Copyist

(642b)

(Confederate.)

Co. K, 48 Nixon's Reg't Tennessee Infantry.

Company Muster Roll

of the organization named above

for Jan & Feb 1864

showing station of company

Dalton Ga.

RECORD OF EVENTS

When we were last mustered
We were at Tunnel Hill
we left there the 10 of
February 1864 and got to
Montgomery Alabama
on the 13 of February
Distance 270 miles
Started back on the 24
and got to Dalton on the
26 of the same month
Distance the same 275

Hyatt

Copyist

(642b)

CAPTIONS
AND RECORD OF EVENTS.

(Company.)

Co. I, 48 TENNESSEE INF.
(NIXON'S.)

(**Confederate.**)

CARD NUMBERS.

1	[illegible]13 6409	20	Clothing –
2	6410	21	Mch. 31, 186
3	6411	22	
4	6412	23	
5	6413	24	
6	6414	25	
7	6415	26	
8	6416	27	
9	6417	28	
10	6418	29	
11	6419	30	
12		31	
13		32	
14		33	
15		34	
16		35	
17		36	
18		37	
19		38	

See also

(Confederate.)

Co. [illegible], 48 (Nixon's) Reg't Tennessee Infantry.

Company Muster Roll

of the organization named above

for [illegible], 186[illegible],

shows station of company.

[illegible]

RECORD OF EVENTS

[illegible] Copyist.

(642b)

(Confederate.)

Co. [illegible], 48 (Nixon's) Reg't Tennessee Infantry.

Company Muster Roll

of the organization named above

for [illegible] 186[illegible],

[illegible]

Shows station of company

[illegible]

RECORD OF EVENTS

[illegible]

(642b) [illegible]

(Confederate.)

Co. [illegible], 48 (Nixon's) Reg't Tennessee Infantry.

Company Muster Roll

of the organization named above

for [illegible] 186[illegible]

Shows station of company

[illegible]

RECORD OF EVENTS

[illegible]

(642b)

(Confederate.)

Co. [illegible], 48 (Nixon's) Reg't Tennessee Infantry.

Company Muster Roll

of the organization named above

for [illegible], 186[illegible].

[illegible]

shows station of company

[illegible]

RECORD OF EVENTS

[illegible]

(642)

Copyist.

(Confederate.)

Co. [illegible], 48 (Nixon's) Reg't Tennessee Infantry.

Company Muster Roll

of the organization named above

for [illegible] 1862,

shows station of company

[illegible]

RECORD OF EVENTS

[illegible]

(642b) [illegible] Copyist.

(Confederate.)

Co. [illegible], 48 (Nixon's) Reg't Tennessee Infantry.

Company Muster Roll

of the organization named above

for [illegible] 186[illegible]

shows station of company

[illegible]

RECORD OF EVENTS

[illegible]

[illegible]

(642b) Copyist.

(Confederate.)

Co. [illegible], 48 (Nixon's) Reg't Tennessee Infantry.

Company Muster Roll

of the organization named above

for [illegible] 186[illegible]

shows station of company

[illegible]

RECORD OF EVENTS

[illegible]

[illegible]

(642b)

(Confederate.)

Co. [illegible], 48 (Nixon's) Reg't Tennessee Infantry.

Company Muster Roll

of the organization named above

for [illegible], 186[illegible]

shows station of company [illegible]

[illegible]

RECORD OF EVENTS

[illegible]

[illegible] Copyist.

(642b)

(Confederate.)

Co. , 48 (Nixon's) Reg't Tennessee Infantry.

Company Muster Roll

of the organization named above

for [illegible] , 186

shows station of company

[illegible]

RECORD OF EVENTS

[illegible]

(642b)

[illegible] Copyist

(Confederate.)

Co. [illegible], 48 (Nixon's) Reg't Tennessee Infantry.

Company Muster Roll

of the organization named above

for [illegible], 186[illegible]

Shows station of company

[illegible]

RECORD OF EVENTS

[illegible]

(642b)

[illegible] Copyist

(Confederate.)

Co. [illegible], 48 (Nixon's) Reg't Tennessee Infantry.

Company Muster Roll

of the organization named above

for [illegible]

shows station of company

[illegible]

RECORD OF EVENTS

[illegible]

[illegible] Copyist

(642b)

CAPTIONS
AND RECORD OF EVENTS.

(Company.)

Co. K, 48 TENNESSEE INF.
(NIXON'S.)
(**Confederate.**)

CARD NUMBERS.

1	[illegible] 4420	20	Clothing
2	4421	21	Mch. ④, 1864
3	[illegible]	22	
4	[illegible]	23	
5	[illegible]	24	
6	[illegible]	25	
7	[illegible]	26	
8	[illegible]	27	
9	[illegible]	28	
10	[illegible]	29	
11		30	
12		31	
13		32	
14		33	
15		34	
16		35	
17		36	
18		37	
19		38	

See also ....

(Confederate.)

Co. A, 48 (Nixon's) Reg't Tennessee Infantry.

Company Muster Roll

of the organization named above

for [illegible], 186[illegible],

shows station of company,

[illegible]

RECORD OF EVENTS

[illegible]

(642b) Copyist.

(Confederate.)

Co. A , 48 (Nixon's) Reg't Tennessee Infantry.

Company Muster Roll

of the organization named above

for [illegible] 1862,

shows station of company

[illegible]

RECORD OF EVENTS

(642b) [illegible]

(Confederate.)

Co. [illegible], 48 (Nixon's) Reg't Tennessee Infantry.

Company Muster Roll

of the organization named above

for [illegible], 186[illegible],

shows station of company

[illegible]

RECORD OF EVENTS

(642b)

Copyist

(Confederate.)

Co. [illegible], 48 (Nixon's Reg't Tennessee Infantry.

Company Muster Roll

of the organization named above

for [illegible], 186 ,

shows station of company

at [illegible]

RECORD OF EVENTS

(642b)

(Confederate.)

Co. [illegible], 48 (Nixon's) Reg't Tennessee Infantry.

Company Muster Roll

of the organization named above,

for [illegible], 1862,

shows station of company at [illegible]

[illegible]

RECORD OF EVENTS.

[illegible]

(642b) Copyist.

(Confederate.)

Co. A, 48 (Nixon's) Reg't Tennessee Infantry.

Company Muster Roll

of the organization named above

for

shows station of company at

RECORD OF EVENTS

(642b)

Copyist.

(Confederate.)

Co. [illegible], 48 (Nixon's) Reg't Tennessee Infantry.

Company Muster Roll

of the organization named above,

for [illegible], 186[illegible].

shows station of company at

[illegible]

RECORD OF EVENTS.

[illegible]

[illegible] Copyist.

(642b)

(Confederate.)

Co. ; 48 (Nixon's) Reg't Tennessee Infantry.

Company Muster Roll

of the organization named above

for , 186 ,

shows station of company

RECORD OF EVENTS

Copyist

(642b)

(Confederate.)

Co. [illegible], 48 (Nixon's) Reg't Tennessee Infantry.

Company Muster Roll

of the organization named above

for [illegible], 186[illegible],

shows station of company

[illegible]

RECORD OF EVENTS

[illegible]

[illegible]

(642b) Copyist

(Confederate.)

Co. A, 48 (Nixon's) Reg't Tennessee Infantry.

Company Muster Roll

of the organization named above

for [illegible] 186[illegible].

shows station of company

[illegible]

RECORD OF EVENTS

[illegible]

(642b) Copyist

Field & Staff

[illegible]

Voorhies. W. M. ... Col
Sowell W. J. ... Lt Col
Gray. Jno. F. ... Maj.
Godwin Aaron S. ... Lt Col.
Campbell. A. J. ... Maj
Howard. Joseph D. ... Maj
Jamison. Thos. E. .. Maj.

Johnson. Jesse B. ... S.
Hanslow. H. ... S.
Ewing. A. ... S.
Godwin. Saml. W. ... A. S.
Kirby. W. H. ... A.C.S.
Sullivan W. M. ... A.C.S.
Bigby. Jas. J. ... A.C.S.
Hammer Jno. A. ... A.Q.M. Dept.
Spindle. Thos. D. ... A.Q.M.
Coffee. J. H. ... Adjt
Polk. Will ... Adj.

Cowley S. H. .. Military Instructor

Dunham C. H. ... Chap.
Walker R. S. ... Chap.

[illegible]

Co. "A" Voorhies. 48 Tenn. Infty.

[illegible]

*Jamison Thos. [illegible]	[illegible]
McKee [illegible]	[illegible]
Walker Wm. L.	[illegible]
Sudberry Jno L	2. [illegible]
*Hill. H. H.	1. [illegible]
*Molloy. Milas C.	2 1. [illegible]
McConnell. Marcus J.	2.
Fitzgerald, James M	2. 1. [illegible]

– [illegible] Ainsworth

Co "B" Voorhies 48. Tenn. Infy-
[illegible]

×Howard. Joseph D.	C. [illegible]
Dunham Chas H.	1.C. [illegible]
Wortham. Jno. J	2, [illegible]
Coffee. Wm. T.	2, [illegible]
Coffee. C.	2 [illegible]
Alexander, Jno. H	1-2
Moore. Jno W	2-1
Smith. Jno. W	2

- All rolls incomplete

Co "C" Voorhies 48 Tenn. Inf.

[illegible]

Wh[illegible] [illegible]

Walker [illegible]

*Gillham [illegible]

Johnston David [illegible]

Warren A. J.

[illegible] Wm. C.

Walker Rufus J. [illegible] May [illegible]

Christian [illegible]

Some of [illegible]

[illegible]

— All [illegible]

Co "D" Voorhies 48. Tenn. Inft-

George, Solomon J. ... C. [illegible]
×Cantrell, Elijah ... 1. C. [illegible]
×Griffin Jno P. ... 2. [illegible]
Shouse [illegible] 2 [illegible]
Waters [illegible] 1
Short W J 2.
George J [illegible] 2 [illegible]

Indexed

38 [illegible]
Co [illegible]

[illegible]

Co. "E". Voorhies 48, Tenn. Inf.

[illegible]

Gordon, Geo. W. ---- C. [illegible]
Akin, Robert - - - 1. [illegible]
Love, Joseph - - - - 2. C
Frierson, [illegible] - - - 2.
×McFall, Jno. D - - 2. 1
[illegible] David - - - 2 [illegible]
Mackey, James T. - - 2

[illegible]
[illegible]

[illegible]

[illegible]

Co F/B - Voorhies' 48. Tenn. Inf.

Campbell. Andrew J.	C.
Moore. T. J.	1.
×Howlett. James J.	2C
Cheatham, L. R.	2.1.
Kerr, Jno. W.	2.
Tomlinson. Meredith B.	2.

Co. G. J. D. Voorhies 48 Tenn. Inft

Oliver, Jno A.	6 [illegible]
×Easley, Solomon J.	10
Reaves, Houston	2 [illegible]
Overby, Nelson	2 [illegible]
×Walker, H R.	6 [illegible]
Frazier, J. C	1
Harberson, M M.	2
Easley, W. R.	2

Some of these [illegible] [illegible] [illegible]
[illegible] [illegible] [illegible]
[illegible] [illegible]

[illegible]

[illegible]

Co. H. (Voorhies) 48. Tenn. Inft.
(formerly [illegible])

Sowell. David R.	c.
Sowell Wm. J.	1.
Mabery, Hardin P.	1.
Dodson Wm. H.	2.
Kinnard, Jas. W.	2.
[illegible] Arthur F.	c
Clymore, David	1
Lee Wm. H	2.
Jackson, Mark L.	2
Crawford, Arthur H.	2.

Some of [illegible] capt[illegible] from [illegible] served in Co. [illegible] Tenn Inf

Co. I/7 Voorhies 48. Tenn Inf.

Morrison, Joel P. .. C 1 ..
McLanahan W. M 1
Twomey Morris D ... 2 [illegible]
Butler Eli ... 2 [illegible]
*Holbrook Frank K C [illegible]
Poore Pleasant B .. 1.C
Chandler W. A. 2
Brown A. J ---- 2 [illegible]

[illegible]

Co. K/A Voorhies 48. Tenn. Inft:

formerly Co [illegible]

Smith's Co. also [illegible]

Co. D [illegible]

Voorhies W. M.	C. Lt. Col.
Godwin, Aaron S.	2. C. Lt. Col.
Sullivan, Wm. S.	1. L. [illegible]
Harris, Carlos C.	2. C.
Loftin, Jno. W.	2. Lieut
×Weslie. C. W	1. C. [illegible]
×Church. J. P.	1. C.
Rushton, G. W.	2.
Benton. J. F.	2. L.
Mooney, H. H.	2.
Wood. W.	2.
~~Lee W. J.~~	~~1~~
~~York J. W.~~	~~2~~
~~Marton J.~~	

See Co C, Nixon's
48 Tenn Inft.
- All rolls herewith

CAPTIONS
AND RECORD OF EVENTS.

(Company.)

Co. A, 48 TENNESSEE INF.
(VOORHIES'.)
(Confederate.)

CARD NUMBERS.

1 52156446
2 6447
3
4
5
6
7
8
9
10
11
12
13
14
15
16
17
18
19
20
21
22
23
24
25
26
27
28
29
30
31
32
33
34
35
36
37
38

See also

2

(Confederate.)

Co. A, 48 (Voorhies') Reg't Tennessee Infantry.

Formerly Capt. Howe's Tennessee [illegible] Regt. Inf.

Company Muster Roll

of the organization named above

for Not dated 186 ,

shows station of company

Not stated

RECORD OF EVENTS

[illegible]

Copyist

(642b)

(Confederate.)

Co. A , 48 (Voorhies') Reg't Tennessee Infantry.

Company Muster Roll

of the organization named above

for dated Oct 21 1863,

shows station of company

Mobile Ala

RECORD OF EVENTS

[illegible]

(642b) Copyist.

2

CAPTIONS
AND RECORD OF EVENTS.

(Company.)

Co. B, 48 TENNESSEE INF.
(VOORHIES'.)

(**Confederate.**)

CARD NUMBERS.

1	53162448	20	
2	2447	21	
3		22	
4		23	
5		24	
6		25	
7		26	
8		27	
9		28	
10		29	
11		30	
12		31	
13		32	
14		33	
15		34	
16		35	
17		36	
18		37	
19		38	

See also

(Confederate.)

Co. B, 48 (Voorhies') Reg't Tennessee Infantry.

Formerly Capt. Joseph [illegible]

Company Muster Roll

of the organization named above

186 ,

for [illegible]

shows station of company

RECORD OF EVENTS

(642b)

(Confederate.)

Co. 13, 48 (Voorhies') Reg't Tennessee Infantry.

Company Muster Roll

of the organization named above

for Aug 1 to Oct 31, 1862.

Station [illegible]

Shows station of company at

[illegible]

RECORD OF EVENTS

This company was reorganized at Jackson Miss. Sept 2[illegible] 62.

[illegible]

(642b)

Copyist.

3

CAPTIONS
AND RECORD OF EVENTS.

(Company.)

Co. C, 48 TENNESSEE INF.
(VOORHIES'.)
(**Confederate.**)

CARD NUMBERS.

1	30192210	20	
2	2251	21	
3		22	
4		23	
5		24	
6		25	
7		26	
8		27	
9		28	
10		29	
11		30	
12		31	
13		32	
14		33	
15		34	
16		35	
17		36	
18		37	
19		38	

See also

(Confederate.)

Co. , 48 (Voorhies') Reg't Tennessee Infantry.

Company Muster Roll

of the organization named above

for [illegible] , 186 .

shows station of company

[illegible]

RECORD OF EVENTS

[illegible] Tennessee [illegible] and [illegible]

Copyist

(642b)

(Confederate.)

Co. , 48 (Voorhies') Reg't Tennessee Infantry.

Company Muster Roll

of the organization named above

for [illegible] , 186 ,

shows station of company

[illegible]

RECORD OF EVENTS

(642b) Copyist

4

CAPTIONS
AND RECORD OF EVENTS.

(Company.)

Co. E, 48 TENNESSEE INF.
(VOORHIES'.)

(**Confederate.**)

CARD NUMBERS.

1	2013 6622	20	
2	6623	21	
3	6624	22	
4		23	
5		24	
6		25	
7		26	
8		27	
9		28	
10		29	
11		30	
12		31	
13		32	
14		33	
15		34	
16		35	
17		36	
18		37	
19		38	

See also

(Confederate.)

Co. [illegible], 48 (Voorhies') Reg't Tennessee Infantry.

Company Muster Roll

of the organization named above,

for [illegible] 186[illegible]

shows station of company at

[illegible]

RECORD OF EVENTS

[illegible]

[illegible] Copyist.

(642b)

(Confederate.)

Co. [illegible], 48 (Voorhies') Reg't Tennessee Infantry.

Company Muster Roll

of the organization named above

for [illegible] 186 ,

shows station of company

[illegible]

RECORD OF EVENTS

[illegible]

[illegible]

(642b)

Copyist

(Confederate.)

Co. [illegible], 48 (Voorhies'), Reg't Tennessee Infantry.

Company Muster Roll

of the organization named above

for [illegible], 186[illegible].

shows station of company at

RECORD OF EVENTS

(642b)

Copyist

(Confederate.)

Co. [illegible], 48 (Voorhies') Reg't Tennessee Infantry.

Company Muster Roll

of the organization named above, for

July 31 to Oct 31, 1862.

Shows station of company at [illegible]

RECORD OF EVENTS.

This Company was surrendered on the 16 day of Feb. 62 at [illegible]

[illegible]

5

CAPTIONS
AND RECORD OF EVENTS.

(Company.)

Co. E, 48 TENNESSEE INF.
(VOORHIES'.)

(**Confederate.**)

CARD NUMBERS.

1 29,51135
2 1136
3
4
5
6
7
8
9
10
11
12
13
14
15
16
17
18
19
20
21
22
23
24
25
26
27
28
29
30
31
32
33
34
35
36
37
38

See also

(Confederate.)

Co. [illegible], 48 (Voorhies') Reg't Tennessee Infantry.

Company Muster Roll

of the organization named above

for [illegible]

Shows station of company

RECORD OF EVENTS

Copyist

(642b)

(Confederate.)

Co. E, 48 (Voorhies') Reg't Tennessee Infantry.

Company Muster Roll

of the organization named above,

for July 31 to Oct 31, 1862.

Dated Jan. [illegible]

shows station of company at

Port Hudson

RECORD OF EVENTS

[illegible]

(642b)

Copyist

6

CAPTIONS
AND RECORD OF EVENTS.

(Company.)

Co. F, 48 TENNESSEE INF.
(VOORHIES'.)

(**Confederate.**)

CARD NUMBERS.

1	33136665	20	
2	6668	21	
3		22	
4		23	
5		24	
6		25	
7		26	
8		27	
9		28	
10		29	
11		30	
12		31	
13		32	
14		33	
15		34	
16		35	
17		36	
18		37	
19		38	

See also

(Confederate.)

Co. F , 48 (Voorhies') Reg't Tennessee Infantry.

Company Muster Roll

of the organization named above

for , 186 ,

shows station of company

RECORD OF EVENTS

(642b)

Copyist

(Confederate.)

Co. [illegible], 48 (Voorhies') Reg't Tennessee Infantry.

Company Muster Roll

of the organization named above

for [illegible] 186 ,

(shows station of company)

[illegible]

RECORD OF EVENTS

(642b)

Copyist

CAPTIONS
AND RECORD OF EVENTS.

(Company.)

Co. G, 48 TENNESSEE INF.
(VOORHIES'.)

(**Confederate.**)

CARD NUMBERS.

1	50136659	20	
2		21	
3		22	
4		23	
5		24	
6		25	
7		26	
8		27	
9		28	
10		29	
11		30	
12		31	
13		32	
14		33	
		34	
16		35	
17		36	
18		37	
19		38	

See also

(Confederate.)

Co. [illegible], 48 (Voorhies') Reg't Tennessee Infantry.

Company Muster Roll

of the organization named above

for [illegible], 186[illegible],

shows station of company

[illegible]

RECORD OF EVENTS

[illegible]

(642b)

Copyist

CAPTIONS
AND RECORD OF EVENTS.

(Company.)

Co. H, 48 TENNESSEE INF.
(VOORHIES'.)

(**Confederate.**)

CARD NUMBERS.

1	32,64661	20	
2	4662	21	
3	6600	22	
4		23	
5		24	
6		25	
7		26	
8		27	
9		28	
10		29	
11		30	
12		31	
13		32	
14		33	
15		34	
16		35	
17		36	
18		37	
19		38	

See also

(Confederate.)

Co. F, 48 (Voorhies') Reg't Tennessee Infantry.

Company Muster Roll

of the organization named above

for , 186 ,

shows station of company

RECORD OF EVENTS

(642b) Copyist

(Confederate.)

Co. , 48 (Voorhies') Reg't Tennessee Infantry.

Company Muster Roll

of the organization named above

for 186 ,

Shows station of company

RECORD OF EVENTS

(642b)

Copyist

(Confederate.)

Co. , 48 (Voorhies'), Reg't Tennessee Infantry.

Company Muster Roll

of the organization named above

for 186 .

shows station of company at

RECORD OF EVENTS

9

CAPTIONS
AND RECORD OF EVENTS.

(Company.)

Co. I, 48 TENNESSEE INF.
(VOORHIES'.)

(**Confederate.**)

CARD NUMBERS.

1	3 C 13. L 223	20	
2		21	
3		22	
4		23	
5		24	
6		25	
7		26	
8		27	
9		28	
10		29	
11		30	
12		31	
13		32	
14		33	
15		34	
16		35	
17		36	
18		37	
19		38	

See also

(Confederate.)

Co. I, 48 (Voorhies') Reg't Tennessee Infantry.

[illegible] Capt. [illegible] Clements' Co.

Company Muster Roll

of the organization named above

for not dated, 186 ,

shows station of company

not stated.

[illegible]

RECORD OF EVENTS

[illegible]

(642b) [illegible]

✓ 10

CAPTIONS AND RECORD OF EVENTS.

(Company.)

Co. K, 48 TENNESSEE INF.
(VOORHIES'.)

(**Confederate.**)

CARD NUMBERS.

1 22181114
2 1115
3 1111
4
5
6
7
8
9
10
11
12
13
14
15
16
17
18
19
20
21
22
23
24
25
26
27
28
29
30
31
32
33
34
35
36
37
38

See also

(Confederate.)

Co. [illegible], [illegible] Reg't [illegible]

Company Muster-in Roll

CAPTION OF ROLL

Muster Roll of Captain [illegible]

Company of the [illegible] Regiment [illegible] Brigade

of [illegible]

Volunteers, commanded by Col. [illegible]

[illegible] called into

the service of the Confederate States in the Provisional

Army, under the provisions of the Act of Congress passed

February 28, 1861, by [illegible]

from the [illegible] day of [illegible] 186[illegible],

(date of this Muster), for the term of [illegible]

[illegible]

CERTIFICATE OF MUSTERING OFFICER

I CERTIFY, ON HONOR, That I have carefully examined the men whose names are borne on this Roll, their horses and equipments, and have accepted them into the service of the Confederate States for the term of [illegible]

Dated [illegible] 186[illegible].

Dated [illegible]

Station [illegible]

General Notes [illegible]

(Over)

1364

(Confederate.)

Co. , 48 (Voorhies') Reg't Tennessee Infantry.

Company Muster Roll

of the organization named above

for , 186 ,

shows station of company

RECORD OF EVENTS

(642b)

[illegible]

(Confederate.)

Co. , 48 (Voorhies') Reg't Tennessee Infantry.

Company Muster Roll

of the organization named above

for 186 .

Station of company

RECORD OF EVENTS

[illegible]

(642b)

Copyist

[illegible] James B	Col [illegible]
Robb Alfred	Lt Col & [illegible]
Lynn David A	Maj Col. [illegible] Aug [illegible]
Grigsby Thos K	~~Maj~~ Lt Col [illegible]
Atkins Thos M	Maj. Lt Col
Young Wm F	Col [illegible]
Shaw W. A	Lt Col [illegible]
Cording J. B	Lt Col [illegible]
McClelland Robt. H.	Maj.
Williams	S [illegible]
*Lindsay [illegible]	A C S [illegible]
*Jackson J M	
Sigemore R. H	A.S. - Dropd
*Napier Richard S	A.S
Burton S H	A.C.S Dropd
Bailey Chas. D	A.C.S [illegible]
Gold Daniel	A.Q.M. Dropd [illegible]
Atkins Geo S	A.Q.M. Promoted
Poindexter Wm K	A.Q.M.
Douglas Richard E	Adjt. Dropd [illegible]
*McWhirter Fountain P.	Adjt & Drill Master
Coulter R. T.	Adjt
[illegible] Jno. B.	Ensign
McNairy J. H	Chap.

[illegible]

Co. A. 49 Tenn. Infy.

*Bailey James E.	C. [illegible]
*Atkins Jno. M.	1. [illegible]
Wilson Robt. A.	2. [illegible]
*Burrows Wm. H.	2. [illegible]
Smith William F.	2. [illegible]
Crabtree Robt. C.	2. [illegible]

[illegible]

[illegible]

Co B 49 Tenn. Inf.

×Gregory Thos. R	C. [illegible]
McClelland Robt. H	10
Grimes, Henry A.	21
Hendrick James	2
Miller, Robt. A	2
×Zeech, [illegible]	1

[illegible]

Co. C. 49 Tenn Infantry

Fyke, Walker V C [illegible]
×Morris Thos J 1.
×Harrison, Hardy J. 2 C.
Draughan Matthew J. 2 [illegible]
Burns H. J. 2 [illegible]
Ryals M. T. 2.

Co D. 49. Tenn. Infl.

x Cowling. James B. . C. 1. [illegible]

Austin. Jno B. . . . . 1 [illegible]

Russell Wm M . . . . . 2. [illegible]

Johnson. Allison C. . 2 [illegible]

x Dunlap R H . 1. C.

Nesbitt. [illegible] A M 2. 1

Tullis J M . . . 2.

Sanders. J S . . 2.

x Suggs Wm H . . 2 [illegible]

[illegible]

[illegible]

Co. E 41 Tenn. Inft.

*Rucker Joseph M. . . . 6

*Brown Jno W. 1

Hull, Joseph W . . . 20

Powell Wm H [illegible]

Wait H A . 21

Co F 49. Tenn. Infantry.

Lynn David A	6. [illegible]
*Roberts Richard	10
Barnett Wm. H	21.
Johnson R. Yeatman	20.
Rudolph. Wm. H	1
Ryan J. [illegible]	[illegible]
Smith. W. [illegible]	7

Co. I. 49th Penn. Infy.

×Young Wm. F.	6
×Howard J. B.	1.6
Anderson Chas B.	2
Leigh W H	2
×Coulter Rt.	2.1
Munson A W	6
Evans David	1

Co H. 49 Tenn. Inf't

Haynes Hugh	0
*[illegible] Jn C	1
Johnson Freeman T	2.
Williams J H	[illegible]
*Smith Thos H	0
Walling W	1
Elliott Jn	2.
Jackson Wm M.	2.

Co. I. 49. Tenn. Inft.

Napier. T. L. C

Nunnery Nehemiah M. 1

Nunnery. James .. 1.

Anderson. Isaac 2. L.

Robertson Henry L. ..2. L.

Camp. H. R. .. . 1.

Temp. Consolidated [illegible] of the Regt. [illegible] in J. H. [illegible]'s Consol. Regt. of [illegible] ([illegible]) Consolidated [illegible]

Co K. 49. Tenn. Inft

×Shaw. Wm. A [illegible]

×[illegible] W. [illegible] [illegible]

×[illegible] Leander [illegible]

×Shaw B inf. 7. [illegible]

×Major, Wm A [illegible]

Everett [illegible] [illegible]

[illegible]

[illegible]

[illegible]

[illegible]

(Company.)

Co. A, 49 TENNESSEE INF.

(Confederate.)

CARD NUMBERS.

1 50138411
2 8412
3 89220
4 9221
5
6
7
8
9
10
11
12
13
14
15
16
17
18
19
20
21
22
23
24
25
26
27
28
29
30
31
32
33
34
35
36
37
38

See also

71

(Confederate.)

Co. L, 49 Regiment Tennessee Infantry.

Company Muster Roll

of the organization named above

for Nov. 29, 1861 to Sept 30, 1862,

shows station of company.

Camp near [illegible] of Exchanged
Prisoners.

RECORD OF EVENTS

(642b)

Copyist.

(Confederate.)

Co G , Bailey's Consolidated Reg't of Inf.

Company Muster Roll

of the organization named above,

for July 31 to Oct. 31 1862,

shows station of company.

Port Hudson La.

RECORD OF EVENTS

On the 2nd day of September 1862 Company (A) of the 49 Tenn. Reg Infantry was reorganized according to act passed by the Confederate States Congress 16 April [illegible] On the 9 of Oct. the Company with the regiment was moved by R R from [illegible] to [illegible] [illegible] On the [illegible] the Companies A F G & H of the said regiment was consolidated into one Company (C) R. [illegible] Johnson Captain of Company F, was placed in Command of said Company. After remaining there about twelve days the company with the regiment was ordered by R. R. To Camp Moore La. Then marched to this place a distance of 60 miles- arrived here about the first of November The Captain, 1st Lt. with two non-commissioned Officers of [illegible] 49 Tenn. Reg [illegible]

W. T. Campbell

(642b) Copyist.

ordered from Holly Springs on
the 13 day of Oct to Tennessee
recruiting service. They returned
about the 15th December with a
few recruits. About the 18 Dec-
-ember [illegible] was taken from
the consolidation and placed with
position of 1st, in the Consolidated
Regiment

(Confederate.)

Co G, Bailey's Consolidated Reg't of Inf.

Company Muster Roll

of the organization named above,

for Sept. 25 to Dec. 31 1862,

shows station of company:

Port Hudson La

RECORD OF EVENTS

On the 27 day of September 1862 Com-
-pany A of the 49 Regiment of Tennessee [illegible]
[illegible] was re-organized under the act
of the Confederate States Congress passed
the 15 [illegible] 1862 On the 9 of October
the Company [illegible] regiment was
moved on R. R. from [illegible] to
Holly Springs Miss [illegible] the 12 of Octo-
-ber [illegible]
said regiment was consolidated
into one Company [illegible]
of Company [illegible] was placed in command
[illegible] After remaining there
[illegible] the [illegible]
regiment was moved on R. R. to Camp
Moore [illegible] then marched to this place
a distance of 60 miles - arrived here
about Jan [illegible]
The Captain, 1 Lieutenant with two
[illegible] were ordered from
[illegible] the 13 October the

(642b)

Copyist.

Tennessee on Recruiting service. They returned about the 15 of [illegible] with a few recruits. Then Company A was taken from [illegible] and placed under command of R. A. Wilson, Lieutenant with the position of Company G of the consolidated [illegible]

(Confederate.)

Co. A , 49 Regiment Tennessee Infantry.

Company Muster Roll

of the organization named above,

for dated Oct 21 1863,

shows station of company

near Mobile (Camp Cummings)

RECORD OF EVENTS

(642b)

Copyist.

CAPTIONS
AND RECORD OF EVENTS.

(Company.)

Co. B, 49 TENNESSEE INF.

(Confederate.)

CARD NUMBERS.

1	50,65415	20	
2	5416	21	
3		22	
4		23	
5		24	
6		25	
7		26	
8		27	
9		28	
10		29	
11		30	
12		31	
13		32	
14		33	
15		34	
16		35	
17		36	
18		37	
19		38	

See also

(Confederate.)

Co. / , 49 Regiment Tennessee Infantry.

Company Muster Roll

of the organization named above

for [illegible] 186[illegible],

shows station of company

[illegible]

RECORD OF EVENTS

[illegible] engaged [illegible] Engagement [illegible] Bridge [illegible]

[illegible]

(642b) Copyist.

(Confederate.)

Co. B, 49 Regiment Tennessee Infantry.

[illegible]

Company Muster Roll

of the organization named above

for , 186

shows station of company

at

RECORD OF EVENTS

(642b)

Copyist

CAPTIONS AND RECORD OF EVENTS.

(Company.)

Co. C, 49 TENNESSEE INF.

(Confederate.)

CARD NUMBERS.

1	53138415	20	
2	3416	21	
3	89214	22	
4		23	
5		24	
6		25	
7		26	
8		27	
9		28	
10		29	
11		30	
12		31	
13		32	
14		33	
15		34	
16		35	
17		36	
18		37	
19		38	

See also

(Confederate.)

Co. G, 49 Regiment Tennessee Infantry.

[illegible]

Company Muster Roll

of the organization named above,

[illegible] undated [illegible] 1863.

Shows [illegible]

[illegible]

RECORD OF EVENTS

W. [illegible]

(642b) Copyist.

(Confederate.)

Co. G , 49 Regiment Tennessee Infantry.

Company Muster Roll

of the organization named above

for [illegible] , 186 ,

shows station of company

[illegible]

RECORD OF EVENTS

W. M. [illegible]

(642b) Copyist.

(Confederate.)

Co C , Bailey's Consolidated Reg't of Inf.

also known as Consolid[illegible] Reg't

Company Muster Roll

of the organization named above,

for [illegible] 31 , 1862,

shows station of company,

[illegible]

RECORD OF EVENTS

C[illegible] the [illegible] of the [illegible] the [illegible] on the [illegible] 1862 [illegible] regiment [illegible] rail road [illegible] Station [illegible] Mississippi remained there about [illegible] days [illegible] then moved by railroad to Camp Moore La [illegible] there.

[illegible] this place [illegible] the [illegible] October [illegible] Consolidated [illegible] Reg't [illegible]

[illegible]

(642b)

([illegible])

Copyist.

14

placed in command of said Company. The Captains [illegible] and [illegible] of the [illegible] [illegible] was [illegible] in recruiting service. [illegible] [illegible] [illegible] in that service. [illegible] them succeeded in getting many [illegible].

CAPTIONS
AND RECORD OF EVENTS.

(Company.)

Co. D, 49 TENNESSEE INF.

(Confederate.)

CARD NUMBERS.

1	[illegible]	20	
2	3418	21	
3	89215	22	
4	4222	23	
5	9223	24	
6		25	
7		26	
8		27	
9		28	
10		29	
11		30	
12		31	
13		32	
14		33	
15		34	
16		35	
17		36	
18		37	
19		38	

See also

(Confederate.)

Co. K, Bailey's Consolidated Reg't of Inf.

Formerly Co. [illegible]

Company Muster Roll

of the organization named above,

for Sept [illegible] 186[illegible],

shows station of company:

[illegible]

RECORD OF EVENTS

This company (K) of the [illegible] Regt Ten [illegible] was [illegible] from [illegible] [illegible] there [illegible] Regt. was consolidated with [illegible] Texas and 55 Ten Regt & my Comp [illegible] consolidated with Co [illegible] together [illegible] & still in charge [illegible] Capt [illegible] [illegible] Myself [illegible] [illegible] was ordered to Dickson County [illegible] to [illegible] the [illegible] from [illegible] [illegible] on the 6th Dec [illegible] with all those marked [illegible] the [illegible] on that day my Company was withdrawn from

H Burch

Copyist.

(642b)

the Troop Consolidation
on the 1st Dec. & Put again
under my charge as
the [illegible] Consolidated
Regt

[illegible] Capt,
[illegible] Regt Ten Troop

(Confederate.)

Co. S , 49 Regiment Tennessee Infantry.

Company Muster Roll

of the organization named above

for Dec. 24, 1861 to Sept. 24, 1862,

shows station of company

[illegible]

RECORD OF EVENTS

[illegible] to Fort Donelson on Dec. 1[illegible] [illegible] the 11th [illegible] mounted batteries [illegible] and doing various [illegible] services [illegible] the attack on Fort [illegible] we [illegible] captured by the [illegible] the [illegible] morning of the 16th [illegible] [illegible] [illegible] [illegible] [illegible]

[illegible] O. T. [illegible]

A. A. [illegible]

(642b)

Copyist

(Confederate.)

Co. [illegible], Bailey's Consolidated Reg't of Inf.

Formerly [illegible] Regt [illegible]

Company Muster Roll

of the organization named above,

for [illegible],

shows station of company:

[illegible]

RECORD OF EVENTS

[illegible] Company [illegible] of the [illegible] Regt [illegible] was ordered to [illegible] Clinton, Miss [illegible] and [illegible] arrived there [illegible] 62 [illegible] Consolidated [illegible] Regt [illegible] with [illegible] Consolidated [illegible] charge of Capt. [illegible] Dickson [illegible] Regt stationed [illegible] Harding Capt. Comdg. Bailey Consolidated Regt

E. H. [illegible]

Copyist.

(642b)

(Confederate.)

Co. D, Bailey's Consolidated Reg't of Inf. 9

Also [illegible] Regt

Company Muster Roll

of the organization named above,

for [illegible] 186[illegible]

shows station of company [illegible]

RECORD OF EVENTS

[illegible]

Copyist

(642b)

(Confederate.)

Co. 10, 49 Regiment Tennessee Infantry.

Company Muster Roll

of the organization named above

for dated Oct. 21, 1863.

shows station of company at

Camp Cummings, Ala.

RECORD OF EVENTS

Copyist.

(642b)

CAPTIONS
AND RECORD OF EVENTS.

(Company.)

Co. E, 49 TENNESSEE INF.

(**Confederate.**)

CARD NUMBERS.

1	53135417	20	
2	3460	21	
3	89210	22	
4	42[illegible]7	23	
5		24	
6		25	
7		26	
8		27	
9		28	
10		29	
11		30	
12		31	
13		32	
14		33	
15		34	
16		35	
17		36	
18		37	
19		38	

See also

(Confederate.)

Co. , 49 Regiment Tennessee Infantry.

Company Muster Roll

of the organization named above

for 186 ,

shows station of company

RECORD OF EVENTS

[illegible]

(642b)

Copyist

(Confederate.)

F

Co. G, 49 Regiment Tennessee Infantry.

[illegible]

Company Muster Roll

of the organization named above

for [illegible], 186 ,

Station of company:

Camp [illegible]

[illegible]

RECORD OF EVENTS

(Confederate.)

Co. C, Bailey's Consolidated Reg't of Inf.

[illegible]

Company Muster Roll

of the organization named above,

for [illegible]

shows station of company [illegible]

[illegible]

RECORD OF EVENTS

[illegible]

[illegible] Copyist.

(642b)

[illegible] 7 [illegible]

[illegible]

(Confederate.)

Co. , Bailey's Consolidated Reg't of Inf.

Company Muster Roll

of the organization named above,

for , 186 ,

Shows station of Company.

RECORD OF EVENTS

[illegible]

(642b)

Copyist.

6

CAPTIONS AND RECORD OF EVENTS.

(Company.)

Co. F, 49 TENNESSEE INF.

(Confederate.)

CARD NUMBERS.

1	5013 5441	20	
2	5441	21	
3	89218	22	
4	4219	23	
5		24	
6		25	
7		26	
8		27	
9		28	
10		29	
11		30	
12		31	
13		32	
14		33	
15		34	
16		35	
17		36	
18		37	
19		38	

See also

(Confederate.)

Co. , 49 Regiment Tennessee Infantry.

[illegible]

Company Muster Roll

of the organization named above

for [illegible], 1862,

shows station of company

[illegible]

RECORD OF EVENTS

(642b) Copyist

Confederate.

Co. [illegible], Bailey's Consolidated Reg't of Inf.

[illegible] Co. [illegible] Reg't [illegible]

Company Muster Roll

of the organization named above,

[illegible] 186[illegible],

for [illegible]

shows station of company [illegible]

RECORD OF EVENTS

[illegible]

(642b)

Copyist

Confederate.

Co. , Reg't

Company Muster Roll

RECORD OF EVENTS

[illegible] and [illegible]

then [illegible] four [illegible]

(Confederate.)

Co [illegible], Bailey's Consolidated Reg't of Inf.

Company Muster Roll

of the organization named above,

for [illegible], 186[illegible],

shows station of company [illegible]

RECORD OF EVENTS

[illegible] consolidated [illegible] 7 [illegible]

(642b)

Copyist.

7

CAPTIONS
AND RECORD OF EVENTS.

(Company.)

Co. G, 49 TENNESSEE INF.

(**Confederate.**)

CARD NUMBERS.

1	50138423	20	
2	8424	21	
3		22	
4		23	
5		24	
6		25	
7		26	
8		27	
9		28	
10		29	
11		30	
12		31	
13		32	
14		33	
15		34	
16		35	
17		36	
18		37	
19		38	

See also

(Confederate.)

Co. [illegible], 49 Regiment Tennessee Infantry.

Company Muster Roll

of the organization named above

for [illegible], 186[illegible]

shows station of company

at [illegible]

RECORD OF EVENTS

(642b) Pyott

(Confederate.)

Co. [illegible], 49 Regiment Tennessee Infantry.

Company Muster Roll

of the organization named above,

for 186 ,

Shows station of company

RECORD OF EVENTS

(642b)

Copyist

CAPTIONS
AND RECORD OF EVENTS.

(Company.)

Co. H, 49 TENNESSEE INF.

(**Confederate.**)

CARD NUMBERS.

1 [illegible]	20
2 [illegible]	21
3	22
4	23
5	24
6	25
7	26
8	27
9	28
10	29
11	30
12	31
13	32
14	33
15	34
16	35
17	36
18	37
19	38

See also

(Confederate.)

Co. H , 49 Regiment Tennessee Infantry.

Company Muster Roll

of the organization named above

for Dec 24 1861 to Feb 24 1862,

shows station of company,

Camp near Clinton Miss

RECORD OF EVENTS

— This Co was ordered to Ft Donelson & remained there during the engagement.

J C Hurd
Lieut

C. J.

(642b)

Copyist

Confederate.

Co. H , 49 Reg't Tenn Inf't

Company Muster Roll

dated Oct 20 3

Camp Cummings, Mobile Ala

Record of Events

CAPTIONS
AND RECORD OF EVENTS.

(Company.)

Co. I, 49 TENNESSEE INF.

(**Confederate.**)

CARD NUMBERS.

1	2013 5427	20	
2	5428	21	
3		22	
4		23	
5		24	
6		25	
7		26	
8		27	
9		28	
10		29	
11		30	
12		31	
13		32	
14		33	
15		34	
16		35	
17		36	
18		37	
19		38	

See also

(Confederate.)

Co. I, 49 Reg't Tenn Inft

Company Muster Roll

of the organization named above

for Nov 7, '61 to Sept 25 1862,

shows station of company

Near Clinton Station [illegible]

RECORD OF EVENTS

Capt T. A. Napper rec'd marching orders the 7 of Dec '61 he reported his Co at Donelson on the 19 of [illegible] then was sent to defend the water Batery & the big 2 stood the severe Bombardment given the Gun Bote right & still remained there untill the 15 of February in the evening when we [illegible] out on the right where we pored severe fire in the Yankees lines for some 1 hour & 10 then we returned to the [illegible] for that night. up we went

A. F. C. Hassell

(642b)

Copyist

Confederate.

Co. I, 49 Reg't Tenn. Inf't

Company Muster Roll

Oct. 20 3

Camp Cumming near Mobile Ala

RECORD OF EVENTS

CAPTIONS
AND RECORD OF EVENTS.

(Company.)

Co. K, 49 TENNESSEE INF.

(Confederate.)

CARD NUMBERS.

1	30135429	20	
2	5430	21	
3		22	
4		23	
5		24	
6		25	
7		26	
8		27	
9		28	
10		29	
11		30	
12		31	
13		32	
14		33	
15		34	
16		35	
17		36	
18		37	
19		38	

See also

Confederate.

Co. [illegible] Reg't [illegible]

[illegible]

Company Muster Roll

[illegible]

[illegible]

[illegible]

RECORD OF EVENTS

(Confederate.)

Co. A, 49 Regiment Tennessee Infantry.

Company Muster Roll

of the organization named above

for [illegible] 186 ,

shows station of company [illegible]

RECORD OF EVENTS

[illegible]

after discharging [illegible] duty was ordered by Gen. A. S. Johnson to report at [illegible]

[illegible]

[illegible] the enemy

[illegible]

(642b)

Copyist

Slocker [illegible]

Sugg Cyrus A. [illegible] Col. [illegible]

Lockhart Harrison C. Maj. Lt Col. [illegible]

Beaumont Thos. W. Lt Col. Killed [illegible]

Robertson, Christopher W. Maj. [illegible]

McCauley R. L. ... Surg

Holbrook R. G. ... A.S.

Miles, W. B. ... A.S. {[illegible] Co. B / [illegible]}

Sugg James B. ... Q.M.

Power J. L. W. ... A.C.S. [illegible]

Mallory Thos [illegible] Adjt

Beaumont T. ... Adjt. Killed [illegible]

Lyle D. C. ... Act. Adjt

Williams A. N. ... [illegible] see rolls Co. [illegible]

Bolton J. G. ... [illegible]

Robertson C. W. — Adjt. to Major

Most of the Regt were captured at Fort Donelson on Feb. [illegible] when the Regt was [illegible] Some of the men [illegible] and [illegible] assigned to other Regts

([illegible]

[illegible]

[illegible]

Co. A. Old 30 Tenn. Inf.

×Beaumont, T. W.	Capt
Robertson C. W.	1st Lt
×Allen H. C.	2 Lt [illegible]
Rainey J. R.	2 [illegible]
×Martin [illegible]	[illegible]
×Lyle [illegible]	[illegible]

[illegible]

Co. B Old 30 Tenn. Inft.

×Adams, George [illegible]
Allman A. T. 1 C. [illegible]
×Moore H. A. 2 L. to Capt Co. [illegible]
Moore J. R. 2 L.
×[illegible] H. 1 C [illegible]
Thomas [illegible] 2

Filed

[illegible]
C [illegible]

Co C old 30. Tenn. Inf'

Nelson Graves [illegible]

x	Jackson J. P.	[illegible]
	Brooks Aaron J	1.
	Durham J. G.	2
	Mathews Wm. J.	2.
x	Reed J. T.	1.6
x	Smith C. A.	2
x	Lawson H. H.	2
x	Dennis J. W.	1
	Pearson H. H.	2.
x	Cleman [illegible]	[illegible]

Co. D. Old. 50. Tenn. Infl

*Graham, Samuel .	6 [illegible]
Gattin G. W. . .	1
McClelland, Jno. R. .	3.
*Acre. [illegible] . .	2.1 [illegible]
Holim [illegible] .	2
*Bramlett, Pinkney	2.1
Williams Jno G.	6.
Lewis Henry G.	2.
Wheatley Henry T.	:

Co. E ~~Old & new~~ 50, Tenn. Inft
Old orgn

Suggs Cyrus A.	[illegible]	[illegible]
Dortch B.	1C	Escaped [illegible]
×Rieffer [illegible] E.	2.	
×Taylor W. H.	2	Escaped at Donelson [illegible]
Power [illegible]	2.	
×Mallory Thos. E.	1C.	
Wilson H. C.	2.	

[illegible]

Co. F. Old ~~& New~~. 26 Tenn. Inf.

×Richards, Alex C	Capt
×Lunn James	1 Lt
Cobb, Robt L.	2 Lt
Miller Saml	2 Lt
×Harrell, Pinkney B	3 Lt
×Harrison [illegible] T	2 C

[illegible]

Co. G. Old 50. Tenn. Inft

*Youlet, Andrew H.	6.
Ward, Jno. S.	1
Williams, J. B.	2.
*May, Samuel	2.C.
*Jordan, S. T.	1.
Jordan, W. S.	2.
*Cox, J. S.	2.

[illegible]

Co. H. & I. 50. Tenn Inft

Lockhart, Harrison C. C.
Parker Jno. W. 1
×Williams, Geo. G. 2 L.
×Sutton, Elbert G. ... 2 L.
Cook, James G. ... 2 [illegible]
×Lawson H. [illegible] ... [illegible]
×Settle, Geo. W. ... 2.
(Settle

Co. I. Old 50 Tenn. Inft

x Martin S. P.	6
x Allen S. T.	10
Hanson G. H.	3
Lamar V. H.	2
x Thomas R. P.	10
Brown Henry	2
Randle James R.	2

Co. K. Old 50 Tenn. Inft

Wilson H.A.	C.
Hobbs W.H.	1.C
Patterson J.H.	2.
Bowen W.M.	2.1.
×Curtis } ×Curtis } T.M.	2.C.
×McCauley John J.	2.1.
White J.W.	2.
McMurry J.	2

CAPTIONS
AND RECORD OF EVENTS.

(Field and Staff.)

50 TENNESSEE INFANTRY,

(**Confederate.**)

CARD NUMBERS.

1	56143964	20	
2	51435974	21	
3		22	
4		23	
5		24	
6		25	
7		26	
8		27	
9		28	
10		29	
11		30	
12		31	
13		32	
14		33	
15		34	
16		35	
17		36	
18		37	
19		38	

See also

(Confederate.)

Field & Staff, [illegible] Reg't [illegible]

Field and Staff Muster Roll

[illegible]

for [illegible] 186 ,

shows station of Field and Staff.

[illegible]

RECORD OF EVENTS

[illegible] 50th [illegible] Regt. [illegible]

[illegible]

The [illegible] the major-

[illegible]

[illegible] exchanged [illegible]

[illegible] called back of December [illegible]

[illegible]

(145) Copyist

(Confederate.)

[illegible]

Roster

of the organization named above

dated [illegible], 186[illegible].

REMARKS.

[illegible]

[illegible] Copyist.

(648b)

2

CAPTIONS
AND RECORD OF EVENTS.

(Company.)

Co. a, 50 TENNESSEE INF.

(**Confederate.**)

CARD NUMBERS.

1	50114 3965	20	
2	3966	21	
3	3967	22	
4	3968	23	
5	3969	24	
6	3970	25	
7	3971	26	
8	3972	27	
9	3973	28	
10		29	
11		30	
12		31	
13		32	
14		33	
15		34	
16		35	
17		36	
18		37	
19		38	

See also

(Confederate.)

Co. [illegible], 50 Regiment Tennessee Infantry.

Company Muster Roll

of the organization named above,

for Octo [illegible] to Dec [illegible], 186[illegible]

shows station of company:

[illegible]

RECORD OF EVENTS

[illegible], Copyist.

(642b)

(Confederate.)

Co. A , 50 Regiment Tennessee Infantry.

Company Muster Roll

of the organization named above,

for Dated Jan 26 , 1864,

shows station of company at

Tilton Ga

RECORD OF EVENTS

(642b)

Copyist

(Confederate.)

Co. [illegible], 50 Regiment Tennessee Infantry.

Company Muster Roll

of the organization named above

for [illegible], 186[illegible]

shows station of company

[illegible]

RECORD OF EVENTS

[illegible] had moved [illegible] Brigade [illegible]

(642b)

Copyist.

(Confederate.)

Co. A, 50 Regiment Tennessee Infantry.

Company Muster Roll

of the organization named above,

for Sept & Oct, 1863

This card shows station of company.

Near Chattanooga, Tenn

RECORD OF EVENTS

[illegible] Collins

(642b) Copyist

(Confederate.)

Co. E, 50 Regiment Tennessee Infantry.

Company Muster Roll

of the organization named above,

for [illegible] 1865

shows station of company

[illegible]

RECORD OF EVENTS

[illegible]

[illegible] by a superior force [illegible]

[illegible]

[illegible]

(642b)

Copyist

(Confederate.)

Co. A, 50 Regiment Tennessee Infantry.

Company Muster Roll

of the organization named above,

for Oct 31, 1862 to Feb 28, 1863

shows station of company:

Port Hudson La

RECORD OF EVENTS

(642b)

Copyist.

(Confederate.)

Co. [illegible], 50 Regiment Tennessee Infantry.

Company Muster Roll

of the organization named above

for [illegible], 186[illegible]

shows station of company.

[illegible]

RECORD OF EVENTS

(642b) [illegible] Copyist.

(Confederate.)

Co. [illegible], 50 Regiment Tennessee Infantry.

Company Muster Roll

of the organization named above,

for [illegible], 186 .

shows station of company,

[illegible]

RECORD OF EVENTS

(642b)

Copyist

(Confederate.)

Co. [illegible], 50 Regiment Tennessee Infantry.

[illegible]

Company Muster Roll

of the organization named above,

for [illegible], 186 .

[illegible]

shows station of company

[illegible]

RECORD OF EVENTS

From beginning of the [illegible] [illegible] [illegible] [illegible] [illegible] [illegible] [illegible] [illegible] company [illegible] [illegible] [illegible] [illegible] [illegible] [illegible] [illegible] [illegible] [illegible]

[illegible]

(642b)

Copyist.

CAPTIONS
AND RECORD OF EVENTS.

(Company.)

Co. B, 50 TENNESSEE INF.

(**Confederate.**)

CARD NUMBERS.

1 2 C.M. 2444
2 445
3 2446
4 2447
5 2448
6 2449
7 2450
8 2451
9 452
10
11
12
13
14
15
16
17
18
19
20
21
22
23
24
25
26
27
28
29
30
31
32
33
34
35
36
37
38

See also

(Confederate.)

Co. , 50 Regiment Tennessee Infantry.

Company Muster Roll

of the organization named above,

for , 186 .

shows station of company

RECORD OF EVENTS

[illegible] mustered into service by Lt. Col. [illegible]

(642b)

Copyist

(Confederate.)

Co. , 50 Regiment Tennessee Infantry.

Company Muster Roll

of the organization named above

for [illegible] , 186

shows station of company

[illegible]

RECORD OF EVENTS

(642b)

Copyist

(Confederate.)

Co. , 50 Regiment Tennessee Infantry.

Company Muster Roll

of the organization named above

for , 186

shows station of company:

RECORD OF EVENTS

(642b) Copyist

(Confederate.)

Co. [illegible], 50 Regiment Tennessee Infantry.

Company Muster Roll

of the organization named above,

for [illegible], 1863.

shows station of company

[illegible]

RECORD OF EVENTS

(642b) Copyist.

(Confederate.)

Co. , 50 Regiment Tennessee Infantry.

Company Muster Roll

of the organization named above

for [illegible] 1863.

shows station of company

RECORD OF EVENTS

(642b) Copyist

(Confederate.)

Co. [illegible], 50 Regiment Tennessee Infantry.

Company Muster Roll

of the organization named above

for [illegible], 1863.

shows station of company

[illegible]

RECORD OF EVENTS

(642b)

Copyist.

(Confederate.)

Co. , 50 Regiment Tennessee Infantry.

Company Muster Roll

of the organization named above

for , 186 .

shows station of company

RECORD OF EVENTS

[illegible]

[illegible]

(642b)

Copyist.

(Confederate.)

Co. , 50 Regiment Tennessee Infantry.

Company Muster Roll

of the organization named above,

for , 186

shows station of company

RECORD OF EVENTS

(642b) Copyist

(Confederate.)

Co. [illegible], 50 Regiment Tennessee Infantry.

Company Muster Roll

of the organization named above,

for [illegible] 186[illegible].

[illegible]

shows station of company.

[illegible]

RECORD OF EVENTS

(642b)

Copyist

CAPTIONS
AND RECORD OF EVENTS.

(Company.)

Co. C , 50 TENNESSEE INF.

(**Confederate.**)

CARD NUMBERS.

1	50 M [illegible]	20	
2	[illegible]	21	
3	[illegible]	22	
4	[illegible]	23	
5	[illegible]	24	
6	[illegible]	25	
7	[illegible]	26	
8	[illegible]	27	
9	[illegible]	28	
10	[illegible]	29	
11		30	
12		31	
13		32	
14		33	
15		34	
16		35	
17		36	
18		37	
19		38	

See also

(Confederate.)

Co. C, 50 Regiment Tennessee Infantry.

Second Co. C, Capt. [illegible] Co.

Company Muster Roll

of the organization named above,

for Dated Nov 1, 1861.

shows station of company

Ft. Donelson, Tenn.

RECORD OF EVENTS

(642b)

C. A. Crosby

Copyist.

(Confederate.)

Co. C, 50 Regiment Tennessee Infantry.

Company Muster Roll

of the organization named above,

for Sept 13 to November 1, 1862.

shows station of Company

Jackson, Miss.

RECORD OF EVENTS

(642b) Copyist.

(Confederate.)

Co. C, 50 Regiment Tennessee Infantry.

Company Muster Roll

of the organization named above,

for July 31 to Oct 31, 1862.

shows station of company

Cold Water Miss.

RECORD OF EVENTS

C. Cleary

(642b) Copyist

(Confederate.)

Co. C, 50 Regiment Tennessee Infantry.

Company Muster Roll

of the organization named above,

for [illegible], 186[illegible].

[illegible]

shows station of company.

[illegible]

RECORD OF EVENTS

[illegible]

(642b) Copyist

(Confederate.)

Co. C, 50 Regiment Tennessee Infantry.

Company Muster Roll

of the organization named above

for Nov & Dec, 1863

shows station of company

[illegible]

RECORD OF EVENTS

(642b) Copyist

(Confederate.)

Co. C , 50 Regiment Tennessee Infantry.

Company Muster Roll

of the organization named above,

for Sept & Oct , 1863.

[illegible]

shows station of company

Near Chattanooga, Tenn

RECORD OF EVENTS

(642b)

[illegible]

Copyist.

(Confederate.)

Co. [illegible], 50 Regiment Tennessee Infantry.

Company Muster Roll

of the organization named above

for [illegible] 1863.

shows station of company

[illegible]

RECORD OF EVENTS

[illegible]

(642b)

Copyist

(Confederate.)

Co. C , 50 Regiment Tennessee Infantry.

Company Muster Roll

of the organization named above

for [illegible] 27, 1864

shows station of company

[illegible]

RECORD OF EVENTS

[illegible]

Remarks: [illegible]

(642b)

[illegible] Copyist

(Confederate.)

Co. C, 50 Regiment Tennessee Infantry.

Company Muster Roll

of the organization named above

for Jany & Feby, 1864

Shows station of company

Near Dalton Ga.

RECORD OF EVENTS

(642b)

Copyist.

(Confederate.)

Co. C, 50 Regiment Tennessee Infantry.

Company Muster Roll

of the organization named above

for Oct 31, 1863, to Feb 29, 1864.
Dated Sept 14, 1864

shows station of company

at Fairburn, Ga.

RECORD OF EVENTS

McCurdy
Copyist.

(642b)

CAPTIONS
AND RECORD OF EVENTS.

(Company.)

Co. D, 50 TENNESSEE INF.

(**Confederate.**)

CARD NUMBERS.

1	3014 3443	20	
2	3444	21	
3	3442	22	
4	3446	23	
5	3445	24	
6	3443	25	
7	3447	26	
8	6001	27	
9	6011	28	
10		29	
11		30	
12		31	
13		32	
14		33	
15		34	
16		35	
17		36	
18		37	
19		38	

See also

(Confederate.)

Co. [illegible], 50 Regiment Tennessee Infantry.

[illegible]

Company Muster Roll

of the organization named above,

for [illegible], 186[illegible],

shows station of company,

[illegible]

RECORD OF EVENTS

(642b)

Copyist.

(Confederate.)

Co. [illegible], 50 Regiment Tennessee Infantry.

Company Muster Roll

of the organization named above

for [illegible] 186[illegible]

shows station of company

[illegible]

RECORD OF EVENTS

[illegible]

(642b)

Copyist

(Confederate.)

Co. C , 50 Regiment Tennessee Infantry.

Company Muster Roll

of the organization named above

for [illegible] , 186 -

shows station of company

[illegible]

RECORD OF EVENTS

[illegible]

(642b)

Copyist

(Confederate.)

Co. [illegible], 50 Regiment Tennessee Infantry.

Company Muster Roll

of the organization named above,

for [illegible], 186[illegible].

shows station of company,

[illegible]

RECORD OF EVENTS

[illegible]

(642b)

Copyist

(Confederate.)

Co. 2 , 50 Regiment Tennessee Infantry.

Company Muster Roll

of the organization named above

for [illegible] , 186[illegible]

shows station of company.

[illegible]

RECORD OF EVENTS

(642b)

Copyist

(Confederate.)

Co. [illegible], 50 Regiment Tennessee Infantry.

Company Muster Roll

of the organization named above,

for [illegible], 186 [illegible],

shows station of company

[illegible]

RECORD OF EVENTS

(642b)

Copyist

(Confederate.)

Co. [illegible], 50 Regiment Tennessee Infantry.

Company Muster Roll

of the organization named above

for [illegible], 186

shows station of company

[illegible]

RECORD OF EVENTS

(642b)

Copyist

(Confederate.)

Co. [illegible], 50 Regiment Tennessee Infantry.

Company Muster Roll

of the organization named above

for 186 .

shows station of company

[illegible]

RECORD OF EVENTS

(642b)

Copyist

(Confederate.)

Co. [illegible], 50 Regiment Tennessee Infantry.

Company Muster Roll

of the organization named above,

for [illegible] 3, 1863 to [illegible], 186[illegible]

[illegible]

shows station of company,

[illegible]

RECORD OF EVENTS

(642b)

Copyist

6

CAPTIONS
AND RECORD OF EVENTS.

(Company.)

Co. E, 50 TENNESSEE INF.

(**Confederate.**)

CARD NUMBERS.

1 50/1 4002
2 4003
3 4004
4 4005
5 4006
6 4007
7 4008
8 4009
9
10
11
12
13
14
15
16
17
18
19
20
21
22
23
24
25
26
27
28
29
30
31
32
33
34
35
36
37
38

See also

(Confederate.)

Co. , 50 Regiment Tennessee Infantry.

Company Muster Roll

of the organization named above

for 186 .

shows station of company at

[illegible]

RECORD OF EVENTS

[illegible]

(642b) Copyist.

(Confederate.)

Co. E , 50 Regiment Tennessee Infantry.

Company Muster Roll

of the organization named above,

for Aug 1 to Oct 31 , 1862.

Station of company:

Camp [illegible] Miss

RECORD OF EVENTS

[illegible]

Remained at [illegible] Springs [illegible]

[illegible]

[illegible]

[illegible]

(642b) [illegible] Copyist.

(Confederate.)

Co. , 50 Regiment Tennessee Infantry.

Company Muster Roll

of the organization named above

for [illegible] 1863

shows station of company at

Port Hudson La

RECORD OF EVENTS

[illegible]

(642b)

Copyist

(Confederate.)

Co. [illegible], 50 Regiment Tennessee Infantry.

Company Muster Roll

of the organization named above

for [illegible] 186[illegible]

shows station of company

[illegible]

RECORD OF EVENTS

[illegible]

(642b)

[illegible]
Copyist

(Confederate.)

Co. [illegible], 50 Regiment Tennessee Infantry.

Company Muster Roll

of the organization named above

for [illegible] 186[illegible]

shows station of company at

[illegible]

RECORD OF EVENTS

[illegible]

(642b) Copyist

(Confederate.)

Co. [illegible], 50 Regiment Tennessee Infantry.

Company Muster Roll

of the organization named above,

for [illegible] 186[illegible].

shows station of company

[illegible]

RECORD OF EVENTS

[illegible]

[illegible]

[illegible]

(642b) [illegible] Copyist

(Confederate.)

Co. E , 50 Regiment Tennessee Infantry.

[illegible]

Company Muster Roll

of the organization named above

for [illegible] 186

shows station of company at

[illegible]

RECORD OF EVENTS

[illegible]

(642b) Copyist

(Confederate.)

Co. [illegible], 50 Regiment Tennessee Infantry.

Company Muster Roll

of the organization named above

for [illegible], 1864

shows station of company at

[illegible]

RECORD OF EVENTS

[illegible]

[illegible] Copyist.

(642b)

CAPTIONS
AND RECORD OF EVENTS.

(Company.)

Co. F, 50 TENNESSEE INF.

(**Confederate.**)

CARD NUMBERS.

1 51144611
2 4611
3 4611
4 4611
5 4611
6 4611
7 4611
8 4611
9 4611
10
11
12
13
14
15
16
17
18
19
20
21
22
23
24
25
26
27
28
29
30
31
32
33
34
35
36
37
38

See also

(Confederate.)

Co. , 50 Regiment Tennessee Infantry.

Company Muster Roll

of the organization named above

for , 186 .

Shows station of company at

RECORD OF EVENTS

(642b)

Copyist

(Confederate.)

Co. , 50 Regiment Tennessee Infantry.

Company Muster Roll

of the org[illegible]

, 186

for

shows sta[illegible]

RECORD OF EVENTS

(642b)

Copyist

(Confederate.)

Co. , 50 Regiment Tennessee Infantry.

Company Muster Roll

of the organization named above,

for , 186 .

shows station of company

RECORD OF EVENTS

(642b)

Copyist

(Confederate.)

Co. , 50 Regiment Tennessee Infantry.

Company Muster Roll

of the organization named above

for , 186 .

shows a [illegible]

RECORD OF EVENTS

(642b) Copyist

(Confederate.)

Co. , 50 Regiment Tennessee Infantry.

Company Muster Roll

of the organization named above

for , 186

shows station of company at

RECORD OF EVENTS

(642b)

Copyist

(Confederate.)

Co. , 50 Regiment Tennessee Infantry.

Company Muster Roll

of the organization named above,

for 186 .

shows station of company at

RECORD OF EVENTS

(642b) Copyist

Confederate.

Co. / . Reg't

Company Muster Roll

[illegible]

(Confederate.)

Co. , 50 Regiment Tennessee Infantry.

Company Muster Roll

of the organization named above,

for 186

Shows station of company

RECORD OF EVENTS

(642b)

Copyist

(Confederate.)

Co. , 50 Regiment Tennessee Infantry.

Company Muster Roll

of the organization named above,

, 186 .

for

shows station of company

RECORD OF EVENTS

Copyist

(642b)

CAPTIONS
AND RECORD OF EVENTS.

(Company.)

Co. G, 50 TENNESSEE INF.

(**Confederate.**)

CARD NUMBERS.

1	[illegible]	20	
2	[illegible]	21	
3	[illegible]	22	
4	[illegible]	23	
5	[illegible]	24	
6	[illegible]	25	
7	[illegible]	26	
8	[illegible]	27	
9		28	
10		29	
11		30	
12		31	
13		32	
14		33	
15		34	
16		35	
17		36	
18		37	
19		38	

See also

(Confederate.)

Co. [illegible], 50 Regiment Tennessee Infantry.

Company Muster Roll

of the organization named above,

for [illegible] 1864.

shows station of company

[illegible]

RECORD OF EVENTS

[illegible]

(642b)

Copyist.

(Confederate.)

Co. S , 50 Regiment Tennessee Infantry.

Company Muster Roll

of the organization named above

for Nov. & Dec. [illegible] 186 2.

[illegible]

shows station of company at

[illegible]

RECORD OF EVENTS

Company was surrendered at Ft. Donelson Feb 16 1862
Was stationed at Ft. Donelson.
Exchanged on [illegible]
at [illegible]

[illegible]

(642b) Copyist.

(Confederate.)

Co. , 50 Regiment Tennessee Infantry.

Company Muster Roll

of the organization named above

for June 30 to Oct 31, 1862.

shows station of company

Cole Station

RECORD OF EVENTS

(642b)

Copyist.

(Confederate.)

Co. [illegible], 50 Regiment Tennessee Infantry.

Company Muster Roll

of the organization named above,

for [illegible], 1862.

shows station of company

[illegible]

RECORD OF EVENTS

[illegible]

(642b) [illegible]

Copyist.

(Confederate.)

Co. , 50 Regiment Tennessee Infantry.

Company Muster Roll

of the organization named above

for [illegible] 186 [illegible]

shows station of company

at [illegible]

RECORD OF EVENTS

[illegible]

(642b) Copyist

(Confederate.)

Co. [illegible], 50 Regiment Tennessee Infantry.

Company Muster Roll

of the organization named above

for Sept & Oct 1863.

shows station of company

Near Chattanooga

RECORD OF EVENTS

(642b)

Copyist

(Confederate.)

Co. [illegible], 50 Regiment Tennessee Infantry.

Company Muster Roll

of the organization named above

for [illegible] 186[illegible].

shows station of company

[illegible]

RECORD OF EVENTS

[illegible]

(642b)

Copyist

(Confederate.)

Co. [illegible], 50 Regiment Tennessee Infantry.

Company Muster Roll

of the organization named above

for date [illegible] 26, 1864

shows station of company.

[illegible]

RECORD OF EVENTS

(642b)

Copyist.

9

CAPTIONS
AND RECORD OF EVENTS.

(Company.)

Co. H, 50 TENNESSEE INF.

(**Confederate.**)

CARD NUMBERS.

1	[illegible] 4617	20	
2	4618	21	
3	4619	22	
4	4620	23	
5	4621	24	
6	4622	25	
7	4623	26	
8	4624	27	
9		28	
10		29	
11		30	
12		31	
13		32	
14		33	
15		34	
16		35	
17		36	
18		37	
19		38	

See also

(Confederate.)

Co. [illegible], 50 Regiment Tennessee Infantry.

Company Muster Roll

of the organization named above,

for [illegible], 186[illegible].

shows station of company,

[illegible]

RECORD OF EVENTS

(642b)

Copyist.

(Confederate.)

Co. , 50 Regiment Tennessee Infantry.

Company Muster Roll

of the organization named above,

for [illegible] , 186

shows station of company [illegible]

RECORD OF EVENTS

[illegible]

(642b)

Copyist.

(Confederate.)

Co. [illegible], 50 Regiment Tennessee Infantry.

Company Muster Roll

of the organization named above

for [illegible], 186[illegible].

shows station of company

RECORD OF EVENTS

(642b) Copyist

(Confederate.)

Co. [illegible], 50 Regiment Tennessee Infantry.

Company Muster Roll

of the organization named above

for [illegible], 186[illegible].

shows station of company

[illegible]

RECORD OF EVENTS

15

[illegible]

(642b) Copyist

(Confederate.)

Co. [illegible], 50 Regiment Tennessee Infantry.

Company Muster Roll

of the organization named above

for [illegible], 186 .

shows station of company at

[illegible]

RECORD OF EVENTS

(642b)

Copyist

(Confederate.)

Co. [illegible], 50 Regiment Tennessee Infantry.

Company Muster Roll

of the organization named above

for [illegible] 186[illegible]

shows station of company at

[illegible]

RECORD OF EVENTS

[illegible]

(642b)

Copyist

(Confederate.)

Co. [illegible], 50 Regiment Tennessee Infantry.

Company Muster Roll

of the organization named above

for [illegible], 186[illegible]

shows station of company at

[illegible]

RECORD OF EVENTS

(642b)

Copyist

(Confederate.)

Co. , 50 Regiment Tennessee Infantry.

Company Muster Roll

of the organization named above

for 186

shows station of company at

RECORD OF EVENTS

(642b) Copyist.

18

CAPTIONS
AND RECORD OF EVENTS.

(Company.)

Co. I, 50 TENNESSEE INF.

(**Confederate.**)

CARD NUMBERS.

1	[illegible]	20	
2	[illegible]	21	
3	[illegible]	22	
4	[illegible]	23	
5	[illegible]	24	
6	[illegible]	25	
7	[illegible]	26	
8	[illegible]	27	
9		28	
10		29	
11		30	
12		31	
13		32	
14		33	
15		34	
16		35	
17		36	
18		37	
19		38	

See also

(Confederate.)

Co. , 50 Regiment Tennessee Infantry.

Company Muster Roll

of the organization named above

for [illegible], 1862.

shows station of company

[illegible]

RECORD OF EVENTS

[illegible]

(642b) Copyist.

(Confederate.)

Co. , 50 Regiment Tennessee Infantry.

Company Muster Roll

of the organization named above

for , 186

shows station of company.

RECORD OF EVENTS

(642b)

Copyist

(Confederate.)

Co. [illegible], 50 Regiment Tennessee Infantry.

Company Muster Roll

of the organization named above

for [illegible], 186[illegible].

shows station of company.

[illegible]

RECORD OF EVENTS

[illegible]

(642b) *Copyist.*

(Confederate.)

Co. , 50 Regiment Tennessee Infantry.

Company Muster Roll

of the organization named above,

for [illegible] 186 .

shows station of company

[illegible]

RECORD OF EVENTS

(642b) Copyist.

(Confederate.)

Co. [illegible], 50 Regiment Tennessee Infantry.

Company Muster Roll

of the organization named above

for [illegible] 186[illegible].

[illegible]

shows station of company.

[illegible]

RECORD OF EVENTS

(642b)

Copyist.

(Confederate.)

Co. [illegible], 50 Regiment Tennessee Infantry.

Company Muster Roll

of the organization named above,

for [illegible], 1863.

shows station of company,

[illegible]

RECORD OF EVENTS

[illegible] engaged [illegible]

[illegible] killed [illegible] wounded, [illegible]

engaged [illegible]

[illegible]

[illegible]

(642b)

[illegible]

Copyist.

(Confederate.)

Co. ___ 50 Regiment Tennessee Infantry.

Company Muster Roll

of the organization named above

for [illegible] 186 .

shows station of company:

[illegible]

RECORD OF EVENTS

[illegible]

(642b)

Copyist.

(Confederate.)

Co. 6, 50 Regiment Tennessee Infantry.

Company Muster Roll

of the organization named above.

for [illegible], 186

shows station of company

RECORD OF EVENTS

(642b)

Copyist.

CAPTIONS
AND RECORD OF EVENTS.

(Company.)

Co. K, 50 TENNESSEE INF.

(**Confederate.**)

CARD NUMBERS.

1	Lill, 4043	20	
2	4044	21	
3	4045	22	
4	4046	23	
5	4047	24	
6	4048	25	
7	4049	26	
8	4050	27	
9		28	
10		29	
11		30	
12		31	
13		32	
14		33	
15		34	
16		35	
17		36	
18		37	
19		38	

See also

(Confederate.)

Co. , 50 Regiment Tennessee Infantry.

Company Muster Roll

of the organization named above

186

for

shows station of company

RECORD OF EVENTS

Copyist.

(642b)

(Confederate.)

Co. , 50 Regiment Tennessee Infantry.

Company Muster Roll

of the organization named above

for , 186

shows station of company

at

RECORD OF EVENTS

(642b)

Copyist

(Confederate.)

Co. , 50 Regiment Tennessee Infantry.

Company Muster Roll

of the organization named above,

for 186 .

shows station of company:

RECORD OF EVENTS

(642b)

Copyist

(Confederate.)

Co. , 50 Regiment Tennessee Infantry.

Company Muster Roll

of the organization named above

for , 186 .

shows station of company

RECORD OF EVENTS

[illegible]

(642b)

Copyist.

(Confederate.)

Co. , 50 Regiment Tennessee Infantry.

Company Muster Roll

of the organization named above

for , 186

shows station of company

RECORD OF EVENTS

(642b)

Copyist

(Confederate.)

Co. , 50 Regiment Tennessee Infantry.

Company Muster Roll

of the organization named above,

for 186

Shows station of company

RECORD OF EVENTS

(642b)

Copyist

(Confederate.)

Co. , 50 Regiment Tennessee Infantry.

Company Muster Roll

of the organization named above

for 186

shows station of company at

RECORD OF EVENTS

(642b) Copyist.

(Confederate.)

Co. , 50 Regiment Tennessee Infantry.

Company Muster Roll

of the organization named above

for [illegible] , 186[illegible]

shows station of company

RECORD OF EVENTS

(642b) Copyist.

Tenn. Inft. New
Field and Staff

Colms. S. H. ... Col.
Pease. Geo. W. ... Lt. Col.

Childress. Jno. W. adj.
Sugg. James B. ... a. q. m.
Rothrock. R. G. ... a. s.
Saylor. J. T. ... Ensign
Bolton. J. G. ... chap.

Formed [illegible] by the [illegible]
[illegible]
[illegible]

Co. A. New 50. Tenn. Inft.

Moore H. A	C.
Martin J. S.	1
Lyle T. C	2.
Moore U. B	2.

Co. B. New. 30. Tenn. Inft.

[illegible] C. B. [illegible]) Battn. Tenn. Inft.
([illegible])

Martin Mathew T.	C		[illegible]
Eastham, Geo. A	1	20	[illegible] enrolled capt
Crowder James [illegible]	2	21	
Hays. Wm S.	2		
Barr. Asa A.	2	2	

[illegible]

Co. "C", 50 Tenn Inf (Consol)

formerly Co. "C", 50 Tenn Inf (Old organ)
which see for prior record

Capt J T Reed [illegible]
1 Lt J W Brunner
2 Lt W W Pearson
[illegible] Lowry [illegible]

Co. "D", 51 Tenn Inf. (Consol.)

Formerly Co. "K", 51 Tenn Inf (Old orgn) which see for prior records

Capt Geo. G. Williams (Sep. 14 [illegible]
1 Lt Pinkney Brandon
2 Lt Henry H. Lewis
" Henry H. Hunter

Co "E", 50 Tenn Inf (Consol)

formerly Co "E", 50 Tenn Inf (Old orga)
[illegible]

Capt Jno. C. Mulling

2 Lt H. C. Wilson

Co. F, 51 Tenn Inf (Consol.)
formerly Co. F, 50 Tenn Inf (old organ.)
[illegible]

Capt Richard T. [illegible]

Co. G. New 50. Tenn. Inft

Mays Samuel Co.
McCauley J. P. 1 Lt
Sheldon Lewis J. H. Co.

[illegible]

Co. H. New 50, Tenn. Inf.

Watson, G. W. C.
*Baker Goodman I.
Martin, J. W. 2

[illegible]

[illegible]

Co. I. New. 50. Tenn. Inf.

Allen S. T. [illegible]
Randle, James R. 1

Co. K New 50. Tenn. Inft

Thompson A. J. 60.

Snodgrass John V. 21.

CAPTIONS AND RECORD OF EVENTS.

(Field and Staff.)

50 TENNESSEE INFANTRY,

(Consolidated.)

(**Confederate.**)

CARD NUMBERS.

1	5314650	20	
2		21	
3		22	
4		23	
5		24	
6		25	
7		26	
8		27	
9		28	
10		29	
11		30	
12		31	
13		32	
14		33	
15		34	
16		35	
17		36	
18		37	
19		38	

See also

(Confederate.)

Field & Staff, Reg't

Field and Staff Muster Roll

of the organization named above

186

for

shows station of Field and Staff.

RECORD OF EVENTS

(644b)

Pyle

2

CAPTIONS
AND RECORD OF EVENTS.

(Regimental.) (Roster)

50 TENNESSEE INFANTRY,
(Consolidated.)

(Confederate.)

CARD NUMBERS.

1 52146032
2
3
4
5
6
7
8
9
10
11
12
13
14
15
16
17
18
19
20
21
22
23
24
25
26
27
28
29
30
31
32
33
34
35
36
37
38

See also

(Confederate.)

[illegible]

Roster

of the organization named above.

dated [illegible], 186 .

REMARKS.

[illegible]

[illegible]

(648b)

Copyist.

CAPTIONS
AND RECORD OF EVENTS.

(Company.)

Co. a, 50 TENNESSEE INF.
(Consolidated.)

(**Confederate.**)

CARD NUMBERS.

1	2614455	20	
2		21	
3		22	
4		23	
5		24	
6		25	
7		26	
8		27	
9		28	
10		29	
11		30	
12		31	
13		32	
14		33	
15		34	
16		35	
17		36	
18		37	
19		38	

See also

(Confederate.)

Co. , 50 Reg't Tennessee Inf. (Consolidated.)

Company Muster Roll

of the organization named above,

for , 186 .

shows station of company.

RECORD OF EVENTS

(642b)

Copyist.

✓

CAPTIONS AND RECORD OF EVENTS.

(Company.)

Co. B, 50 TENNESSEE INF.
(Consolidated.)

(**Confederate.**)

CARD NUMBERS.

1	36144564	20	
2		21	
3		22	
4		23	
5		24	
6		25	
7		26	
8		27	
9		28	
10		29	
11		30	
12		31	
13		32	
14		33	
15		34	
16		35	
17		36	
18		37	
19		38	

See also

(Confederate.)

Co. , 50 Reg't Tennessee Inf. (Consolidated.)

Company Muster Roll

of the organization named above,

for , 186

shows station of company.

RECORD OF EVENTS

(642b)

Copyist.

✓

CAPTIONS AND RECORD OF EVENTS.

(Company.)

Co. C, 50 TENNESSEE INF.
(Consolidated.)

(**Confederate.**)

CARD NUMBERS.

1	50144505	20	
2		21	
3		22	
4		23	
5		24	
6		25	
7		26	
8		27	
9		28	
10		29	
11		30	
12		31	
13		32	
14		33	
15		34	
16		35	
17		36	
18		37	
19		38	

✓ See also

(Confederate.)

Co. , 50 Reg't Tennessee Inf. (Consolidated.)

Company Muster Roll

of the organization named above,

, 186 .

for

shows station of company,

RECORD OF EVENTS

[illegible]

[illegible]

[illegible]

Copyist.

(642b)

6

CAPTIONS
AND RECORD OF EVENTS.

(Company.)

Co. D, 50 TENNESSEE INF.
(Consolidated.)

(**Confederate.**)

CARD NUMBERS.

1	50144301	20	
2		21	
3		22	
4		23	
5		24	
6		25	
7		26	
8		27	
9		28	
10		29	
11		30	
12		31	
13		32	
14		33	
15		34	
16		35	
17		36	
18		37	
19		38	

See also

(Confederate.)

Co. , 50 Reg't Tennessee Inf. (Consolidated.)

Company Muster Roll

of the organization named above,

for , 186 .

shows station of company.

RECORD OF EVENTS

(642b)

Copyist.

7

CAPTIONS
AND RECORD OF EVENTS.

(Company.)

Co. E, 50 TENNESSEE INF.
(Consolidated.)

(Confederate.)

CARD NUMBERS.

1 50144307	20
2	21
3	22
4	23
5	24
6	25
7	26
8	27
9	28
10	29
11	30
12	31
13	32
14	33
15	34
16	35
17	36
18	37
19	38

See also

(Confederate.)

Co. , 50 Reg't Tennessee Inf. (Consolidated.)

Company Muster Roll

of the organization named above,

for 186

shows station of company,

RECORD OF EVENTS

(642b)

Copyist.

8

CAPTIONS
AND RECORD OF EVENTS.

(Company.)

Co. F, 50 TENNESSEE INF.
(Consolidated.)

(**Confederate.**)

CARD NUMBERS.

1	50116558	20	
2		21	
3		22	
4		23	
5		24	
6		25	
7		26	
8		27	
9		28	
10		29	
11		30	
12		31	
13		32	
14		33	
15		34	
16		35	
17		36	
18		37	
19		38	

See also

(Confederate.)

Co F, 50 Reg't Tennessee Inf. (Consolidated.)

J

Company Muster Roll

of the organization named above,

for , 186 .

shows station of company,

RECORD OF EVENTS

(642b) Copyist.

✓ 9

CAPTIONS
AND RECORD OF EVENTS.

(Company.)

Co. G, 50 TENNESSEE INF.
(Consolidated.)

(**Confederate.**)

CARD NUMBERS.

1	[illegible]	20	
2		21	
3		22	
4		23	
5		24	
6		25	
7		26	
8		27	
9		28	
10		29	
11		30	
12		31	
13		32	
14		33	
15		34	
16		35	
17		36	
18		37	
19		38	

See also

(Confederate.)

Co. [illegible], 50 Reg't Tennessee Inf. (Consolidated.)

Company Muster Roll

of the organization named above,

for . 186 .

shows station of company.

RECORD OF EVENTS

[illegible]

(642b) Copyist.

CAPTIONS
AND RECORD OF EVENTS.

(Company.)

Co. H, 50 TENNESSEE INF.
(Consolidated.)

(**Confederate.**)

CARD NUMBERS.

1 [illegible]
2
3
4
5
6
7
8
9
10
11
12
13
14
15
16
17
18
19
20
21
22
23
24
25
26
27
28
29
30
31
32
33
34
35
36
37
38

See also

(Confederate.)

Co. , 50 Reg't Tennessee Inf. (Consolidated.)

Company Muster Roll

of the organization named above,

for , 186 .

shows station of company

RECORD OF EVENTS

(642b)

Copyist.

✓ 11

CAPTIONS
AND RECORD OF EVENTS.

(Company.)

Co. I, 50 TENNESSEE INF.
(Consolidated.)

(**Confederate.**)

CARD NUMBERS.

1	3. 14.511	20	
2		21	
3		22	
4		23	
5		24	
6		25	
7		26	
8		27	
9		28	
10		29	
11		30	
12		31	
13		32	
14		33	
15		34	
16		35	
17		36	
18		37	
19		38	

See also

(Confederate.)

Co. , 50 Reg't Tennessee Inf. (Consolidated.)

Company Muster Roll

of the organization named above,

for , 186 .

shows station of company

RECORD OF EVENTS

(642b)

Copyist.

12

CAPTIONS
AND RECORD OF EVENTS.

(Company.)

Co. K, 50 TENNESSEE INF.
(Consolidated.)

(**Confederate.**)

CARD NUMBERS.

1	50144510	20	
2		21	
3		22	
4		23	
5		24	
6		25	
7		26	
8		27	
9		28	
10		29	
11		30	
12		31	
13		32	
14		33	
15		34	
16		35	
17		36	
18		37	
19		38	

See also ....

(Confederate.)

Co. [illegible], 50 Reg't Tennessee Inf. (Consolidated.)

Company Muster Roll

of the organization named above,

for [illegible], 186[illegible].

shows station of company,

[illegible]

RECORD OF EVENTS.

(642b)

[illegible]

Copyist.

MICROCOPY

861

ROLL

54

END

THE NATIONAL ARCHIVES OF THE UNITED STATES

1934